

ANNUAL REPORT

2015-16

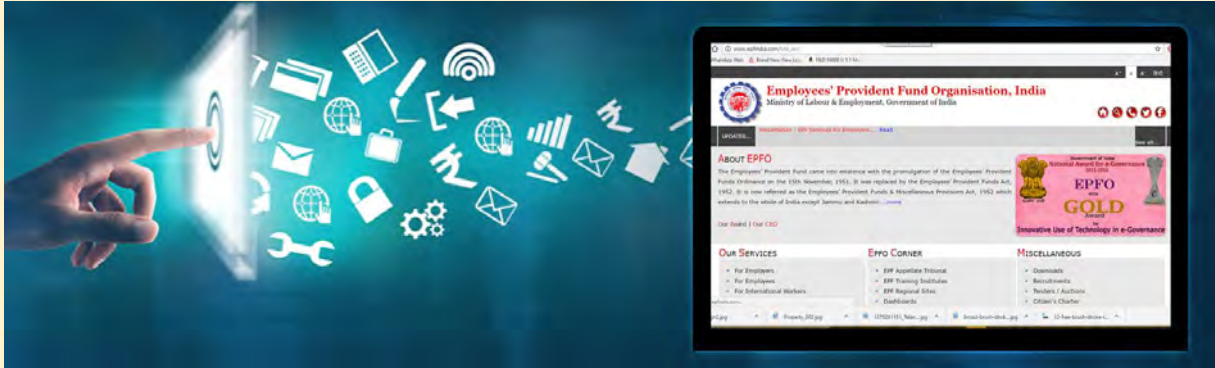

EPFO

Government of India

- Employees - Employers - International Workers - Citizens

63rd Annual Report- 2015-16

CONTENTS

CHAPTER	TITLE	PAGE NO
CHAPTER – 1	EMPLOYEES’ PROVIDENT FUND ORGANISATION	1-12
	• Historical Perspective	1-2
	• Statement of Objects and Reasons	2-5
	• Schemes Framed under the EPF & MP Act, 1952	5-6
	• Central Board of Trustees (CBT)	6-9
	• Executive Committee	9-11
	• Regional Committees	11
CHAPTER – 2	PERFORMANCE MANAGEMENT IN EPFO	13-17
	• Service Area	13
	• Financial Area	14
	• Compliance Area	14
	• Vision	14-15
	• Mission	15
	• Service Standards	15
	• Rights of Members	15
	• Rights of Employers	15-16
	• Grievance Redressal Mechanism	16
	• Timeline for Redress 20 Days	16
	• Stakeholders/Clients	16
	• Responsibility Centers and Subordinate Organisations	16
	• Indicative Expectations from the Service Recipients Members	16-17
	• Month and year for the next review of the Charter	17
CHAPTER – 3	EMPLOYEES’ PROVIDENT FUNDS & MISCELLANEOUS PROVISIONS ACT, 1952 AND SCHEMES FRAMED THEREUNDER	19-31
	• Application of the Act	19
	• Exclusion from Coverage	19
	• Voluntary Coverage	19
	• Schedule of Industries / Classes of Establishments	19-20
	• Eligibility for membership Employees’ Provident Funds Scheme, 1952	20
	• Employees’ Pension Scheme, 1995	21
	• Brief Historical Note	21
	• Applicability	21

	• Benefits	21-22
	• Eligibility	22
	• Financial Statement	23
	• EPS Fund Receipts, Payments and Corpus	24-25
	• Implementation of Minimum Pension Provision	25-26
	• Actuarial Valuation of the Employees' Pension Scheme, 1995	26
	• Assumptions Summary	27-28
	• Valuation Summary as on 31.03.2015	28
	• Pension Disbursement	28
	• Major Modifications/Amendments in the EPS, 1995	29-30
	• Employees' Deposit Linkd Insurance Scheme	30
	• Application and Coverage	31
	• Benefits under the Scheme	31
CHAPTER – 4	INTERNATIONAL WORKERS	33-35
	• Provisions for International Workers	33
	• Special Provisions in respect of International Workers	33
	• Definition of International Workers	34
	• Excluded Employee	34
	• Membership	34
	• Contribution	34
	• Social Security Agreement (SSA)	35
CHAPTER – 5	COMPLIANCE MANAGEMENT IN EPFO	37-48
	• Role of Compliance	37
	• Action against Defaulters	37-38
	• Coercive Actions against Defaulters	38
	• Recovery of Arrears	38-39
	• Priority of Provident Fund dues	39
	• Arrear Management (Un-exempted Sector)	39
	• Bifurcation of Arrears of Contribution (All Schemes)	39-40
	• Other Arrears (Administration Accounts)All Schemes	40
	• Action Taken to Arrest the Default	40-41
	• Other action taken by EPFO for Recovery of Arrears	41-42
	• Exemption	42-43
	• Exempted Establishment and Members	43
	• State wise concentration of Establishments and Members	43
	• Contributions	43

	• Inspection Charges	43
	• Rate of Interest	43-44
	• Exemption under EPS, 1995	44
	• Exemption from the Employees Deposited Linked Insurance Scheme, 1976	44
	• Arrear Management in the Exempted Sector	44
	• Bifurcation of Arrears- Public and Private Sector Establishments	44
	• Status of Arrears(Exempted Sector)	45
	• Un-invested funds in the Exempted Sector	45
	• Action taken against Defaulters in the Exempted Sector	45-46
	• Central Analysis and Intelligence Unit (CAIU)	46-48
CHAPTER – 6	LEGAL MATTERS	49-50
	• Launch of Legal Dashboard	49-50
CHAPTER – 7	INVESTMENTS AND ACCOUNTS	51-64
	• Rate of Contribution	51-52
	• Contribution received Provident fund	53
	• Contribution received Pension fund	53
	• Contribution received Insurance fund	53
	• Administration and Inspection Charges	53-55
	• Income & Expenditure Account	55
	• Revenue of the Organisation	56
	• Pattern of Investment	56-60
	• Investment of Pension fund	60-61
	• Investment of Insurance fund	61
	• Portfolio Management	61
	• Financial year Performance (2015-16)	61
	• Salient points on performance of the Portfolio Managers	62
	• Investment in ETF	62
	• Asset Allocation	62-63
	• Investment of Provident Fund (Exempted Sector)	63-64
	• Rate of Interest to Members	64
CHAPTER – 8	AUDIT	65-68
	• Statutory Audit and Internal Audit	65-66
	• Audit Parties	66
	• Internal Audit	66-67
	• Statutory Audit	68
CHAPTER – 9	CUSTOMER SERVICE	69-75

	• Customer Service & Grievance Redressal Mechanism in EPFO	69
	• Grievances received and redressed	69-70
	• Online Registration and Redressal of grievances	70-71
	• Helpdesk outsourcing for Universal Account Number	71
	• Nidhi Aapke Nikat	71-72
	• New Initiatives	72
	• Publicity Division	72
	• Through print & electronic media	73-74
	• EPFO's facebook and twitter handle	74
	• Awareness camps and exhibitions	74
	• Future road map	74
	• Publicity through calendars	75
	• Right to information	75
CHAPTER – 10	INFORMATION TECHNOLOGY FOR INITIATIVES	77-79
	• SMS Services	77
	• Inoperative Accounts Online Helpdesk	78
	• Updation of Member Accounts	78
	• Mobile Application	78
	• SMS based UAN Activation	78
	• Missed Call service	78
	• Online Registration of Establishment with Digital Signature	78
	• Upfront Allotment of UAN to all Employees	78-79
	• Facebook and Twitter Handle for EPFO	79
CHAPTER – 11	HUMAN RESOURCE MANAGEMENT	81-88
	• Manpower	81
	• Opening of Special State Offices	81-82
	• Leased Accommodation	82
	• Implementation of Reservation Policies	82
	• Human Resources Development (HRD)	82-83
	• Examination	83
	• Action for Direct Recruitment	84
	• Progressive Use of Hindi	84-85
	• EPF Staff Pensioners	85
	• Sports Activities	85
	• Staff Welfare Fund	85
	• Staff Recreation club	85

	• Canteen	85
	• Scholarship & Book Award	86
	• Holiday Home/Guest house	86
	• Other Activities	86
	• Death Relief Fund	86
	• Financial Assistance out of Staff Welfare Fund	86
	• Physical Facilities Division	86-87
	• Budget	87
	• Administrative Vigilance (AVS) Wing	87-88
	• New Initiatives	88
CHAPTER – 12	PANDIT DEEN DAYAL UPADHYAYA NATIONAL ACADEMY OF SOCIAL SECURITY	89-93
	• Introduction	89
	• Objective of Training	89
	• Types of Training	89-90
	• Strategy	90
	• Training Architecture in EPFO	90-91
	• Target group for PDUNASS	91
	• Target group for ZTIs	91
	• Trainings in ZTIs	91
	• Training Activities in ZTIs	91-92
	• Physical Infrastructure and Facilities at PDUNASS	92
	• Hostel block	92
	• Mess	92
	• Extra Curricular Activities & Sports	93
	• Physical Facilities & Infrastructure at ZTIs	93
CHAPTER – 13	VIGILANCE	95-97
	• Background	95
	• Performance during the year	95-97
APPENDICES		
Appendix-1	Summary of Statistical Abstract	101-106
Appendix-2 (i)	Members of Central Board of Trustees, (EPF)	107-109
Appendix-2 (ii)	Members of Executive Committee, CBT (EPF)	110
Appendix-2 (iii)	Finance Investment and Audit Committee	111
Appendix-2 (iv)	Pension and EDLI Implementation Committee	112
Appendix-2 (v)	Exempted Establishments Committee	113
Appendix-2 (vi)	Sub-committee on Construction Workers	114

Appendix-2 (vii)	Sub-committee on Contract Workers	115
Appendix-2 (viii)	Committee on IT Reforms	116
Appendix-2 (ix)	Committee on Building & Construction	117
Appendix-2 (x)	Regional Committees (EPF) for the States/Union Territories	118-120
Appendix-2 (xi)	Details of Exempted Establishments as on 31.03.2016	121-123
Appendix-3 (i)	The details of pensioners benefitted from Minimum Pension	124
Appendix-3 (ii)	Summary Result of Valuation	125
Appendix-3 (iii)	List of Pension disbursing Agencies under EPS-1995	126
Appendix-3 (iv)	Classification of Pensioners	127-128
Appendix-4(i)	All Claims Summary	129
Appendix-4(ii)	All Claims - Zone and Office	130-136
Appendix-4(iii)	All Claims - State and Office	137-144
Appendix-4(iv)	All PF Claims - Zone and Office	145-151
Appendix-4(v)	All PF Claims - State & Office	152-159
Appendix-4(vi)	Provident Fund Transfer- Zone and Office	160-166
Appendix-4(vii)	Provident Fund Transfer Claims - State and Office	167-173
Appendix-4(viii)	Provident Fund (Part Withdrawal) - Zone & Office	174-180
Appendix-4(ix)	PF Part Withdrawal (including Insurance Premium) - State & Office	181-188
Appendix-4(x)	Member Pension Cases - Zone & Office	189-195
Appendix-4(xi)	Member Pension Cases - State & Office	196-203
Appendix-4(xii)	Pension Withdrawal Benefit - Zone & Office	204-210
Appendix-4(xiii)	Pension Withdrawal Benefit Cases - State & Office	211-218
Appendix-4(xiv)	Insurance Claims - Zone & Office	219-225
Appendix-4(xv)	Insurance Claims - State and Office	226-232
Appendix-5(i)	Industry wise Establishments & Members (Unexempted & Exempted Sector)	233-238
Appendix-5(ii)	Zone-wise (Office-Wise) position and concentration of Establishments & Members	239-242
Appendix-5(iii)	Concentration of Establishment & Members (state-wise)	243
Appendix-5(iv)	Concentration of Members Industry-Wise	244
Appendix-5(v)	Average Contributing Establishments & Members (Zone & Office) (2015-16)	245-247
Appendix-5(vi)	Concentration of Establishment & Members (Exempted Sector)	248
Appendix-5(vii)	List of Establishments where Appropriate Government(s) have conveyed decision vide notification/order regarding grant of Exemption since 01.01.2014.	249-255
Appendix-6 (i)	Assessed Arrears under EPF Scheme (Unexempted Sector)	256
Appendix-6 (ii)	Assessed Arrears under EPS'95 (Unexempted Sector)	257
Appendix-6 (iii)	Assessed Arrears under EDLI scheme (Unexempted Sector)	258
Appendix-6 (iv)	Bifurcation of demand in Public, Private and Cooperative Sector- Unexempted-Sector (all three Scheme)	259
Appendix-7 (i)	Summary of Defaulting Establishments - Rs. 50 lac and above (Unexempted - Sector)	260
Appendix-7 (ii)	List of Defaulting Establishments above Rs. one cr. (Unexempted Sector)	261-271
Appendix-8 (i)	Initiation and disposal of Assessment Cases under section 7A of the Act	272

Appendix-8 (ii)	Periodicity of the pending 7A cases	273
Appendix- 9	Interest accrued on dues under section 7Q of the Act	274
Appendix-10	Levy of damages u/s 14 B in respect of all three Schemes (Unexempted Sector)	275
Appendix-11 (i)	Recovery Certificates in respect of (A/C no.1) under Employees' Provident Fund Scheme, 1952 (Unexempted Sector)	276
Appendix-11 (ii)	Recovery Certificates in respect of (A/C no.10) under Employees' Pension Scheme, 1995 (Unexempted Sector)	277
Appendix-11 (iii)	Recovery Certificates in respect of (A/C no.21) under Employees Deposit Linked Insurance Scheme-1976 (Unexempted Sector)	278
Appendix-12 (i)	Prosecution Cases under Section 14 of the Act (EPF Scheme) - Unexempted Sector	279
Appendix-12 (ii)	Prosecution Cases under Section 14 of the Act (Pension Scheme)-Unexempted Sector	280
Appendix-12 (iii)	Prosecution Cases under Section 14 of the Act(EDLI Scheme) -Unexempted Sector	281
Appendix-12 (iv)	Prosecution Cases under Section 14 of the Act(Unexempted Sector) All Three Scheme	282
Appendix-13 (i)	Cases before the Police Authorities under Section 406/409 of IPC (Unexempted Sector)	283
Appendix-13 (ii)	Cases before various Courts under Section 406/409 of IPC (Unexempted Sector)	284
Appendix-14	Status of Attachment of Property/ Arrest of Defaulters (Unexempted Sector)	285
Appendix-15 (i)	Total Arrears (Exempted Sector)	286
Appendix -15 (ii)	Major portion of Arrears (Exempted Sector)	287
Appendix-16	Bifurcation of Arrears in Public and Private Sector (Exempted)	288
Appendix-17 (i)	Summary of Defaulting Establishments – Rs. 50 lac and above (Exempted)	289
Appendix-17 (ii)	List of Defaulting Establishment above Rs. 1 cr. (Exempted Sector)	290-292
Appendix-18	Amount remaining Un-invested (Exempted Establishment)	293
Appendix-19 (i)	Status of Supreme Court Cases	294
Appendix-19 (ii)	Status of High Court Cases	295
Appendix-19 (iii)	Status of District Court Cases	296
Appendix-19 (iv)	Status of National Commission Cases	297
Appendix-19 (v)	Status of State Commission Cases	298
Appendix-19 (vi)	Status of District Consumer Forum Cases	299
Appendix-19 (vii)	Status of CAT Cases	300
Appendix-19 (viii)	Status of EPFO Appellate Tribunal Cases	301
Appendix-20 (i)	Contribution and Payment of all three Schemes (2015-16)	302
Appendix-20 (ii)	Contribution and Payment of all three Schemes (2014-15)	303
Appendix-20 (iii)	Contribution and Payment of all three Schemes (2013-14)	304
Appendix-21	Rate of interest on EPF balances on monthly running balance since 1952 onwards	305
Appendix-22	List of Regional Offices, Sub- Regional Offices, District Offices and Service Centres	306-310
Appendix-23 (i)	Details of training programmes conducted by National Academy	311-112
Appendix-23 (ii)	Detail of the Training Programmes conducted by the ZTIs and sub-ZTI	313
Appendix-24 (i)	Sanctioned and In-position strength of Group A Officers	314

Appendix-24 (ii)	Sactioned and In-position strength of Group B Officers	315
Appendix-24 (iii)	Sanctioned and In-position strength of Group C Officials	316
Appendix-24 (iv)	Staff Pensioners and Family Pensioners of EPFO	317
Appendix-24 (v)	Exams held/ follow – up action taken	318
Appendix-24 (vi)	Designation of Group - "A" Officer (EPFO)	319
Appendix-24 (vii)	Designation of Group - "B" Officer (EPFO)	320
Appendix-24 (viii)	Designation of Group - "C" Staff (EPFO)	321
Appendix-25	Productivity linked bonus for the year 2014-2015	322
Appendix-26	Public Information	323
Appendix-27(i)	Outstanding Paras of Internal Audit Parties	324
Appendix-27(ii)	Outstanding Paras of A.G	325
Appendix-28(i)	Category-wise Investment at face value & interest earnings EPF(Employees Provident Fund) A/C -5	326
Appendix-28(ii)	Category-wise Investment at face value & interest earnings EPS(Employees Pension Scheme) A/C -11	327
Appendix-28(iii)	Category-wise Investment at face value & interest earning EDLI(Employees Deposit Linked Insurance Scheme) A/C.-25	328
Appendix-29	Receipt & Payment of EPFO for the Period from April 2015 To March 2016	329
Appendix-30	Annual Accounts (Unexempted) Updation Upto 2015-16	330-336
Appendix-31	The Name and code no. of Exempted Establishment not Declared interest for the year 2015-16	337-347

ABBREVIATIONS

Abbreviations	Words
Act	Employees' Provident Funds & Miscellaneous Provisions Act, 1952
AD	Assistant Director
Addl CPFC	Additional Central Provident Fund Commissioner
APFC	Assistant Provident Fund Commissioner
Asstt. Dir (Vig.)	Assistant Director (Vigilance)
AVS	Administrative Vigilance Section
BIFR	Board for Industrial and Financial Reconstruction
Board	Central Board of Trustees
CECA	Comprehensive Economic Co-operative Agreement
CG	Central Government
CPFC	Central Provident Fund Commissioner
CR	Crore
CSD	Customer Service Division
DA	Dearness Allowance
DD	Deputy Director
DE	Defaulting Establishments
Dir (Vig.)	Director (Vigilance)
EPFAT	Employees' Provident Fund Appellate Tribunal
EPFO	Employees' Provident Fund Organisation
EX	Exempted
F & A	Finance and Accounts
FA & CAO	Financial Advisor & Chief Accounts Officer
Family Pension Scheme	Employees' Family Pension Scheme, 1971
GOI	Government of India
HQ	Headquarters
IMC	Investment Monitoring Cell
Insurance Fund	Employees' Deposit Linked Insurance Fund
Insurance Scheme	Employees' Deposit Linked Insurance Scheme, 1976
IR	Immediately Realisable
IW	International Workers
LAC	Lakh
MoL&E	Ministry of Labour & Employment
NIR	Not Immediately Realisable
PDUNASS	Pandit Deendayal Upadhyaya National Academy of Social Security
Pension Fund	Employees' Pension Fund
Pension Scheme	Employees' Pension Scheme, 1995
PG	Public Grievances
PRO	Public Relations Officer
Provident Fund	Employees' Provident Fund
PSFI	Public Sector Financial Institutions
RFD	Results- Framework Document
RO	Regional Office
RPFC-I	Regional Provident Fund Commissioner, Grade-I
RPFC-II	Regional Provident Fund Commissioner, Grade-II
RRC	Revenue Recovery Certificate
SC	Scheduled Castes
Scheme	Employees' Provident Fund Scheme, 1952
SDS	Special Deposit Scheme
SRO	Sub- Regional Office
SSA	Social Security Assistant
U/S	Under Section
UN-EX	Unexempted
VIG	Vigilance
ZO	Zonal Office
ZTI	Zonal Training Institute

AN AVERAGE DAY IN EPFO*

{* One day average based on the figures for the year 2015-16 - (248 working days)}

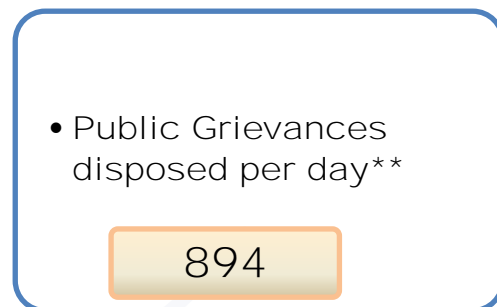
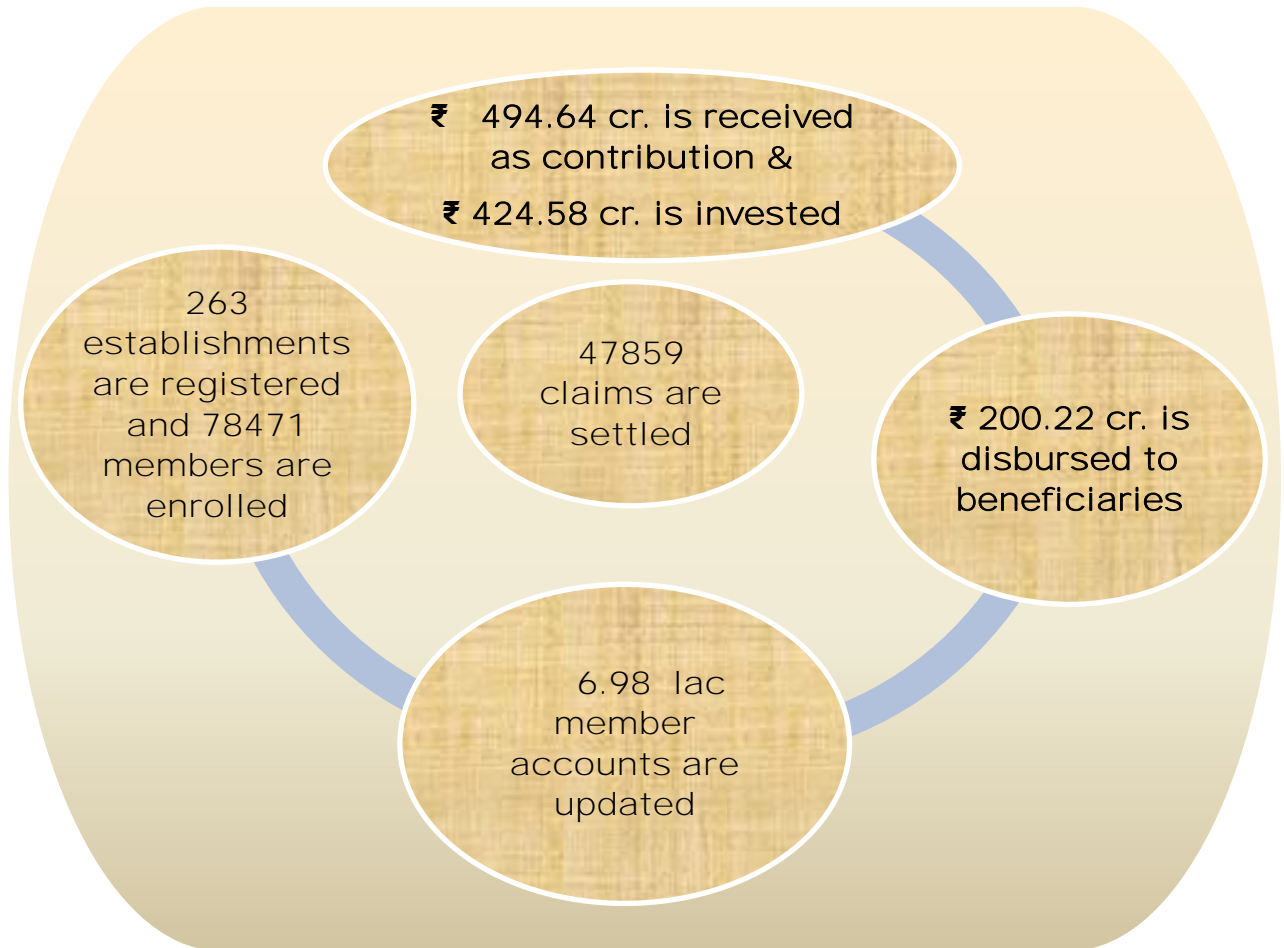

*During the year

-

**including Closing Balance of pending grievance of previous year

EMPLOYEES' PROVIDENT FUND ORGANISATION

- ❖ **Administers the Employees' Provident Fund and Miscellaneous Provisions Act, 1952.**
- ❖ **EPFO is one of the world's largest social security providers.**
- ❖ **The Act applies to defined class of industries employing 20 or more employees.**
- ❖ **Three Schemes run by EPFO are Employee's Provident Fund, Employee Pension, and Employee Deposit linked Insurance.**
- ❖ **The covered establishments are required to statutorily comply in respect of all their employees drawing wages upto Rs. 15,000 per month (w.e.f 01.09.2014).**
- ❖ **Provident Fund is based on a defined contribution scheme where both the employees and the employers contribute their mandated share.**
- ❖ **A mix of "defined contribution" and "defined benefit" forms the Pension Scheme. The employees do not have to contribute to this scheme.**
- ❖ **Insurance Scheme is a deposit linked Scheme that provides for benefits up to Rs. 6,00,000/- (w.e.f 24.05.2016) without any contribution from employees.**

EMPLOYEES' PROVIDENT FUND ORGANISATION

ORGANISATION CHART

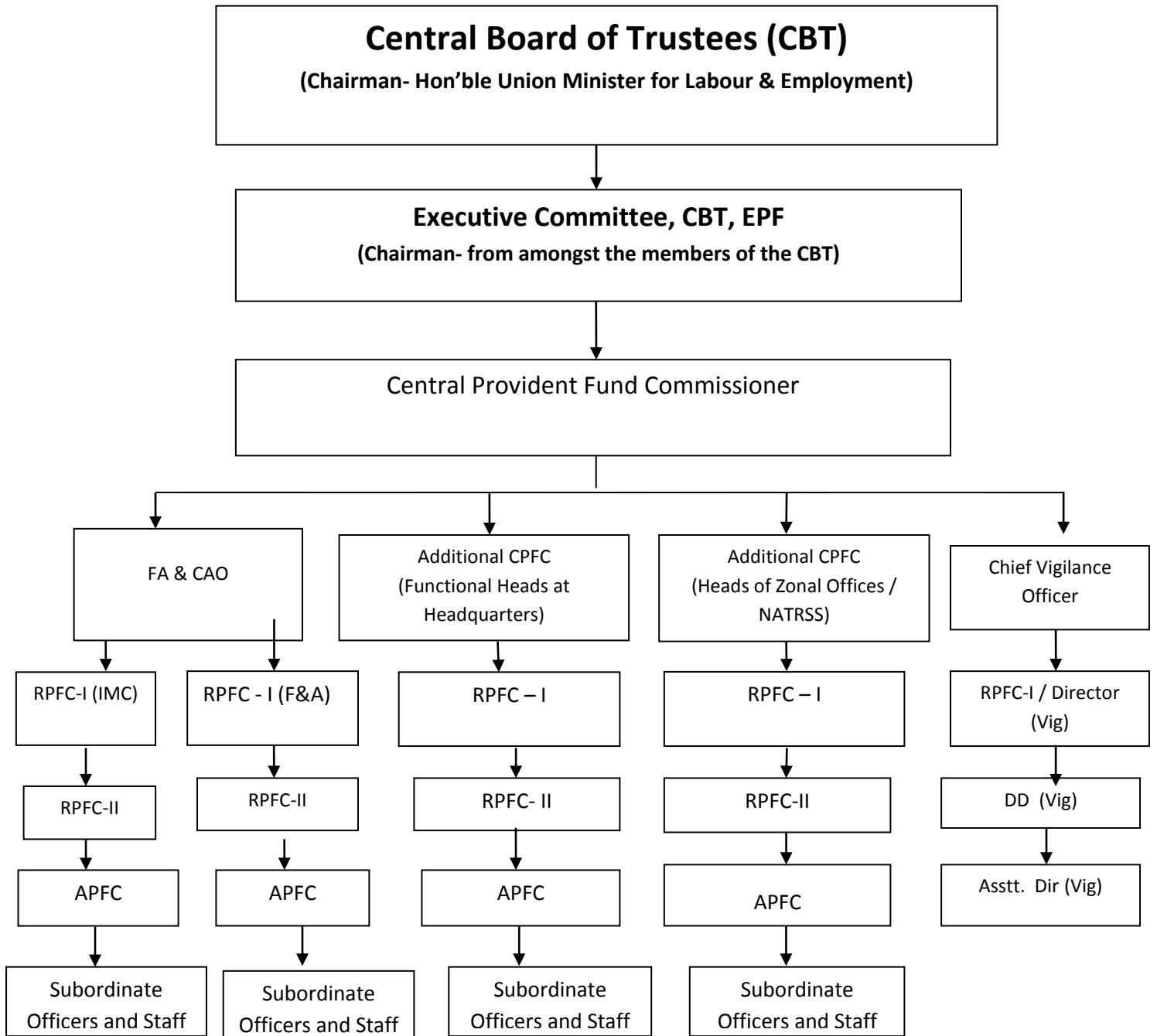

63RD ANNUAL REPORT

2015-16



B. REVENUE STATEMENTS

CONTRIBUTION COLLECTED (During the year)

SCHEME	2015-16	2014-15
Provident Fund		
Exempted	19,147.41	28,521.12
Unexempted	70,236.17	60,202.15
Total	89,383.58	88,723.27
Pension Fund		
Employee's / Employer's Share	29,026.88	21,951.70
Government's Share	3,030.20	2,299.80
Total	32,057.08	24,251.50
Insurance Fund		
Employer's Share	1,231.92	936.12
Total	1,231.92	936.12
Grand Total	1,22,672.58	1,13,910.89

EMPLOYEES' PROVIDENT FUND ORGANISATION

BHAVISHYA NIDHI BHAWAN

14, BHIKAJI CAMA PLACE, NEW DELHI - 110066.

Chapter 1

EMPLOYEES' PROVIDENT FUND

ORGANISATION

HISTORICAL PERSPECTIVE

1.1 It has been endeavour of Central Government to provide Social Security to the industrial workers after their superannuation or to their dependents in the event of their pre-mature death. The first Provident Fund Act passed in 1925 to regulate the Provident Fund of some private concerns was limited in its scope. In 1929 the Royal Commission of Labour stressed the need for formulating Scheme to establish to Provident Fund for Industrial Workers. Thirteen years later in the Third Conference of labour ministers, the issue was considered again. The proposal to establish Provident Funds was generally accepted. It was recommended that such fund should be established on the basis of voluntary participation. It was further recommended that the Central Government may frame a model set of rules for management of Provident Fund which may in turn be adopted by the employers for establishing Provident Fund. The model rules were circulated to employers in 1945 for adoption in industrial concerns. Some progressive employers took the initiative to establish voluntary Provident Funds for the benefit of about 3 lac workers but the general response was not encouraging.

1.2 In 1947 the question was reviewed at the Asian Regional Conference of the International Labour Organisation. It was reiterated that in view of the financial and administrative conditions in India, a contributory provident fund scheme was preferable to a scheme of pension or gratuity payments as it would not be possible to introduce the same in India, as adopted in the other industrially advanced countries. The main difficulty felt in a gratuity scheme was that the amount paid to a worker or his dependents would be small as the worker would not himself be making any contribution to the fund. Taking into account the various difficulties, financial and administrative, the most appropriate course considered to be adopted was the institution of compulsory contributory provident fund, in which both workers and employers would contribute. Such a Scheme would have *inter-alia* the following benefits:-

- i) It would inculcate a spirit of thrift among workers
- ii) It would help in stabilisation of the labour force.

1.3 In accordance with the recommendation of the Asian Regional Conference, the matter was discussed at the 10th session of the Indian Labour Conference held in 1948. It was generally agreed that the introduction of a statutory provident fund scheme for industrial workers must be undertaken.

1.4 To test such a scheme in a restricted field, the Coal Mines Provident Fund Scheme was launched in 1948. The success of this Scheme led to the demand for its expansion to other industries was well. In 1949, when a non-official Bill for setting up of provident funds for other industrial workers was introduced in the Central Legislature, the then Union Labour Minister gave an undertaking that a comprehensive Bill on the subject would be placed before the House. The subject was exhaustively discussed at the meeting of the Standing Labour Committee held in November, 1950, where there was general agreement, particularly among the representatives of the State Governments, that a Legislation should be undertaken for instituting provident funds in

industrial undertakings. This view was endorsed by the conference of Labour Ministers held in January, 1951.

1.5 This led to the **promulgation of the Employees' Provident Funds Ordinance, 1951** by the President of India on the 15th November, 1951 with a view to provide for the institution of provident funds for employees in factories and other establishments. The ordinance which came to force at once, was to extend to the whole of India except the State of Jammu and Kashmir.

1.6 THE STATEMENT OF OBJECTS AND REASONS AS CONTAINED ARE VERBATIM IN
THE EMPLOYEES' PROVIDENT FUNDS BILL, 1952:

- ***The Employees' Provident Funds Bill, 1952 (Bill No. 15 of 1952)*** was introduced in Parliament of India to provide for the institution of provident funds for employees in factories and other establishments **and thereby the Employees' Provident Fund Act, 1952 (Act, hereinafter)** was enacted. The extent of the said Act was whole of India except the State of Jammu and Kashmir. The question of making some provisions for the future of industrial worker after he retires or for his dependents, in case of his early death had been under consideration for some years. The ideal way would have been provision through old age and survivors pensions as had been done in the industrially advanced countries. But in the prevailing condition in India, the institution of a pension scheme cannot be visualised in the near future. Another alternative may be for provision of gratuities after a prescribed period of service. The main defect of the gratuity scheme, however, is that the amount paid to a worker or his dependents would be small, as the worker would not himself be making any contribution to the fund. Taking into account the various difficulties, financial and administrative, the most appropriate course appears to be the institution of compulsory contributory provident funds in which both worker and the employer would contribute. Apart from other advantages, there is the obvious one of cultivating among the workers a spirit of saving something regularly. The institution of a provident fund of this type would also encourage the stabilization of a steady labour force in industrial centres.
- The subject of legislation for institution of compulsorily contributory provident funds in industrial undertakings was discussed several times at tripartite meetings in which representatives of the Central and State Governments and of employers and workers took part. A large measure of agreement was reached that there should be such legislation. Further, a non-official Bill on this subject was introduced in the Central Legislature in 1948 and was withdrawn only on an assurance given that Government itself would soon consider the introduction of a comprehensive Bill. The view that the proposed legislation should be under taken was lastly endorsed by the Conference of Provincial Labour Minister held in January, 1951. It may be added that a statutory Contributory Provident Fund already exists for workers in coal mines, covering about 8,00,000 persons. This has been in operation for about five years and is working very satisfactorily.
- The Bill provides for institution, in the first instance, of contributory provident funds in the six major organised industries named in Schedule I of the Act, except undertakings owned by the Central or a

State Government or by a local authority. There is also a provision empowering the Central Government to add, by notification, other industries to the Schedule or to apply the Act to industrial undertakings employing less than fifty persons.

- *To avoid any hardship to new establishments, a provision has been made for exempting them for a period of three years and similar exemptions are given to other establishments which are less than three years old till they have been in operation for period of three years in all. The rate of contribution will be 6 ¼ per cent of the total emoluments of the worker, the worker and the employer each contributing these amounts. Further, the scheme would empower payment of a higher contribution by the workers at their option.*
- *Where provident funds exist in private industry, contributions are usually a percentage of the basic wage. Unlike Government Departments, wages in the private industry have not, however, been rationalised and there are very great variations in the level of basic wages in private industry even in different units in the same industry. If contributions are reckoned on the basis of basic wages only, there will, therefore, be wide changes in the degree of benefits received. This will be unfair to the workers and may also penalise those employers who have brought the level of basic wages in accord with current requirements. Government appreciates that DA is a variable factor depending on the cost of living. Nevertheless, for the reasons explained, Government is satisfied that contributions to the Provident Fund should be on the basis of basic wages plus DA. This should not be construed as in any way implying that DAs on the existing rates are to be recognised as a permanent measure.*
- *Most of the details relating to the Fund will be settled in accordance with a Scheme which, in the interest of uniformity, will be funded by the Central Government. The administration will, to a large extent, be decentralised in regard to undertakings falling within the sphere of State Governments.*
- *Where provident funds offering equal or more advantageous terms are operating efficiently, provision has been made for them to continue subject to certain safeguards in the interest of works.*
- *This Bill, when enacted, will repeal and re-enact an Ordinance promulgated on the same lines on the 15th November, 1951.*

1.7 The Ordinance promulgated on the 15th November, 1951 was replaced by the EPF Act, on 4th March 1952. The Scheme framed under section 5 of the Act was brought into force by stages and was enforced in its entirety by the 1st November, 1952. The working of the Scheme brought out certain defects in the Act such as:-

- i) lack of provision for inspection of exempted factories,
- ii) recovery of dues from such factories,
- iii) payment of damages etc.

1.8 In order to rectify these defects an amendment Bill was introduced in the Council of States on 14th September, 1952. As some of the amendments necessitated urgent implementation and since the EPF (Amendment) Bill could not be passed during that session of Parliament, an amending Ordinance was promulgated, which was subsequently replaced by the EPF (Amendment) Act, 1953 which received the assent of the President on 12th December, 1953.

1.9 The Act has undergone a number of changes over the years in view of the changing industrial environment and requirements. The following Amendment Acts have been enacted over the years:-

1. **The Employees' Provident Funds (Amendment) Act, 1953 (37 of 1953).**
2. **The Employees' Provident Funds (Amendment) Act, 1956 (94 of 1956).**
3. The Repealing and Amending Act, 1957 (36 of 1957).
4. **The Employees' Provident Funds (Amendment) Act, 1958 (22 of 1958).**
5. **The Employees' Provident Funds (Amendment) Act, 1960 (46 of 1960).**
6. **The Employees' Provident Funds (Amendment) Act, 1963 (28 of 1963).**
7. **The Employees' Provident Funds (Amendment) Act, 1965 (22 of 1965).**
8. The Labour Provident Fund Laws (Amendment) Act, 1971 (16 of 1971).
9. **The Employees' Provident Funds and Family Pension Fund (Amendment) Act, 1973 (Act 40 of 1973).**
10. The Labour Provident Fund Laws (Amendment) Act, 1976 (Act 99 of 1976).
11. The Delegated Legislation Provisions (Amendment) Act, 1985 (Act 4 of 1986).
12. **The Employees' Provident Funds and Miscellaneous Provisions (Amendment) Act, 1988 (Act 33 of 1988).**
13. **The Employees' Provident Funds and Miscellaneous Provisions (Amendment) Act, 1996 (25 of 1996).**
14. **The Employees' Provident Funds and Miscellaneous Provisions (Amendment) Act, 1998 (10 of 1998).**
15. The Repealing and Amendment Act, 2001 (30 of 2001).
16. Amendments were made to para 72 (7) of EPF Scheme, 1952, Para 17A of EPS Scheme, 1995 and Para 24(4) of EDLI Scheme, 1976 vide Gazette notification No. GSR 525(E), GSR 526(E) and GSR 527(E) all dated 02.07.2015 respectively whereby the periodicity of settlement of PF, Pension and Insurance claims were reduced from 30 days to 20 days.
 - i. Through Gazette Notification No. 360(E) dated 05.05.2015 Para 38(1) and 48 of the EPF Scheme, 1952 were amended to mandate payment of contributions by employers electronically through internet-banking of SBI or any other Notified Bank authorised for collection with a proviso empowering CPFC to allow remittance by any other means with reasons recorded in writing. The remittances received electronically would be deposited in the Current Account of the Fund.
 - ii. An Amendment in para 52(1) of the EPF Scheme 1952 was notified by the Govt. vide notification No. GSR 666(E) dated 27.08.2015 correcting the cross references to Section 20 of the Indian Trusts Act, 1882 (11 of 1882) made in the said paragraph.
 - iii. An amendment in para 72(5) of the EPF Scheme, 1952 was notified by the Govt. vide notification GSR. No. 25(E) dated 14.01.16 authorising CPFC to specify claim forms and the related terms and conditions under which the said claims are to be submitted by the Members.
 - iv. An amendment in para 22(A) (b) of the EPF Scheme 1952 was notified by the Govt. vide notification no. GSR 93(E) dated 20.01.2016 empowering the Board to appoint officers upto posts which are equivalent to Joint Secretary to the Government of India.
 - v. Certain amendment to para 68-NN, 68-O and 69 of the EPF Scheme, 1952 as well as insertion of new para 68-NNNN was notified by the Govt. vide notification no. GSR 158(E) dated 10.02.2016 placing certain restrictions on withdrawals and reducing the

superannuation age (copy enclosed). However, the said notification was later withdrawn by the Government of India vide letter No. S-35012/5/20115-SS.II dated 19.04.2016.

- vi. The Government notified an Incentive Refund Scheme in respect of administrative charges deposited for eligible employer for providing Universal Account Number (UAN) to all employees vide notification No. 443(E) dated 10.02.2016. The Scheme is in operation for one year from 01.01.2016 to 31.12.2016.
- vii. Vide Gazette Notification No. 444(E) dated 10.02.2016 the Central Government specified that the Act shall apply to all Banks employing 20 or more persons in respect of those employees who are not entitled to benefit of CPF or old age pension under any scheme of Government or the Banks themselves.

SCHEMES FRAMED UNDER THE EPF & MP ACT 1952

1.10 Following three Schemes have been framed under the Act:-

- (i) **The Employees' Provident Funds Scheme 1952 (EPF)** – (w.e.f 1st November, 1952)
- (ii) **The Employees' Pension Scheme 1995 (EPS)** (w.e.f 16th November, 1995) *{replacing the Employees' Family Pension Scheme 1971}*
- (iii) **The Employees' Deposit Linked Insurance Scheme 1976 (EDLI)** – (w.e.f. 1st August, 1976)

1.11 **The Employees' Provident Fund Organisation, an autonomous body under the MoL&E,** Government of India, administers the Act and the Schemes framed thereunder.

1.12 The benefits admissible under each of the three schemes are indicated in the table below:



Provident Fund Scheme	Pension Scheme	Insurance Scheme
<ul style="list-style-type: none"> • <i>Accumulation plus interest upon retirement, resignation, death.</i> 	<ul style="list-style-type: none"> • <i>Monthly pension for Members on superannuation/retirement, disability.</i> 	<ul style="list-style-type: none"> • <i>The benefit provided in case of death of an employee who was member of the scheme at the time of the death.</i>
<ul style="list-style-type: none"> • <i>Partial withdrawals allowed for specific expenses such as house construction, higher education, marriage, illness etc.</i> 	<ul style="list-style-type: none"> • <i>Monthly pension for dependants of deceased member viz. widow(er), children, parent/nominee.</i> • <i>Past service benefit to participants of erstwhile Family Pension Scheme, 1971.</i> 	<ul style="list-style-type: none"> • <i>The family will get an amount linked to either the average balance in PF account during preceding 12 months or 20 times of the average wages of Rs. 15,000/- of the last 12 months of the member subject to a maximum of Rs. 6,00,000/-, whichever is higher.</i>

1.13 The contribution rates (% of wages) for financing and administering the benefits under the EPF & MP Act, 1952 are given below:-

	CONTRIBUTION ACCOUNTS			ADMINISTRATION ACCOUNTS		TOTAL
	EPF	EPS	EDLI	EPF	EDLI	
EMPLOYER	3.67	8.33	0.50	0.85	0.01	13.36
EMPLOYEE	12.00	0.00	0.00	0.00	0.00	12.00
CENTRAL GOVERNMENT	0.00	1.16	0.00	0.00	0.00	1.16
TOTAL	15.67	9.49	0.50	0.85	0.01	26.52

1.14 The employers and employees both contribute @ 12% of wages to the contributory accounts. Further, the employers also contribute towards administration of the Schemes under the Act.

The rate of contribution for certain category of establishments is 10%. These are:-

- **Any establishment in which less than 20 employees'** are employed.
- Any sick industrial company and which has been declared as such by the Board for Industrial and Financial Reconstruction.
- Any establishment which, at the end of any financial year, has accumulated losses equal to or exceeding its entire net worth and
- Any establishment in following industries:-
 - (a) Jute (b) Beedi (c) Brick (d) Coir and (e) Guar gum.

CENTRAL BOARD OF TRUSTEES (CBT)

CONSTITUTION

1.15 **The Central Board EPF [commonly known as Central Board of Trustees', Employees' Provident Fund or CBT,EPF]** is a statutory body constituted by the Central Government under the provisions of section 5A of the Employees' Provident Funds and Miscellaneous Provisions Act- 1952 (Act 19 of 1952). It is a tripartite body administering the three Schemes framed under the Act. **Hon'ble Union Minister of Labour & Employment, Government of India is the Chairman of the Board.** The tenure of the Board is for five years. The constitution of the Board as per section 5A of the Act is as under-]

- | | | | |
|---------------------------------------|---|----|-------------------------------|
| • Chairman | | 01 | |
| • Vice Chairman | | 01 | |
| • Central Provident Fund Commissioner | - | 01 | Member Secretary (ex-officio) |
| • Central Government representatives | - | 05 | |
| • State Governments representatives | - | 15 | |
| • Employers' representatives | - | 10 | |
| • Employees' representatives | - | 10 | |

Main functions of the Central Board are:

- Administration of the funds created and vested with the Board and performing other works incidental thereto {Section 5A Sub-Section (3)}
- Delegation of Administrative & Financial powers as it may deem necessary for efficient administration of the Schemes. (Section 5E)
- Appointment of officers and staff. {Section 5D, Sub-Section (7)(9)}
- Maintenance of accounts of income & expenditure in prescribed form and manner. {Section 5A Sub-Section (5)}
- Submission of Audited Accounts (with comments of CAG) and Annual Report on performance of EPFO to the Government. {Section 5A Sub-Section (9)}

1.16 The present Board was constituted by the Central Government, Ministry of Labour & Employment, New Delhi on 23.05.2013 and modified from time to time.

1.17 During the year some replacements were made at Sl. No. 3,4,24 and 30 in the Central Board of Trustees (EPF) and same are as under:-

- Member Of Central Government representative- Additional Secretary (L&E) & DG (LW) MOL&E.

Member (Employers representative)



- Shri Balasubrahmanyam Kamasrsu*
- Shri K.V. Sekhar Raju, FASII, National President.*

(Vide Gazette Notification No. V.20012/1/2013-SS.II dated 09.04.2015, 23.04.2015 and 07.10.2015 (Part –II-Section 3- Sub-section (ii) - Extraordinary) under issue no. 753 and 835.)

1.18 During the year 2015-16, one special meeting and four other meetings of the Central Board were held. Sh. Bandaru Dattatreya, Union Minister for State (I/C) Labour & Employment, Government of India was the Chairman of the Board and Shri Shankar Aggarwal, Secretary (L&E), Ministry of Labour & Employment, New Delhi was vice- chairman of the Board. The list of Members of the Board as on 31.3.2016 is given in Appendix -2(i).

SUB – COMMITTEES OF THE CENTRAL BOARD OF TRUSTEES

1.19 The Sub-committees of Central Board (consisting of the representatives of employers, employees, Government and domain expert) exist are constituted to aid & advise the Board for specific purposes. The names of Sub-Committee are given below.

Finance Investment and Audit Committee

1.20 The list of the Members of the Committee are shown at Appendix – 2(iii).

Main functions of the Finance Investment and Audit Committee (FIAC) are as under:

- i) To oversee the investments being done by the portfolio managers.
- ii) To watch timely investment of trust money with a view to realizing the optimum return thereon.
- iii) To issue such directions, as may be considered necessary, to the portfolio managers in regard to investment-re-investment of redemption proceeds, interest etc. in accordance with the prescribed pattern of investment & guidelines, therefore.
- iv) To recommend rate of interest for the Members of the Fund.
- v) To recommend formulation of guidelines for utilization of the Special Reserve Fund & conduct periodic review of utilization of Special Reserve Fund.
- vi) Any others work/ responsibility that may be assigned by the Board.
- vii) Audit related issues.

1.21 During the year 2015-16, five (5) meetings of the Committee were held.

B. Pension & EDLI Implementation Committee

1.22 The list of the Members of the Committee are shown at Appendix – 2(iv).

The terms of reference of the PEIC are as under:

- i) To review the functioning of the EPS, 1995 including computerization in the Organisation and disbursement of pension; and
- ii) **To consider the suggestion/proposals for amendment/improvement in the Employees' Pension Scheme 1995; and**
- iii) **To review the functioning of the Employees' Deposit Linked Insurance Scheme, 1976** and to consider the suggestions/proposals for amendment/improvement in the EDLI Scheme.

1.23 During the year 2015-16, two (2) meetings of the Committee were held.

C. Exempted Establishments Committee

1.24 The list of the Members of the Committee are shown at Appendix – 2(v).

The terms of reference of the Committee on Exempted Establishments are as under:

- i) To oversee the working of exempted establishments in all respects and to make suggestions for consideration of the Board to improve working of the exempted establishments.
- ii) To consider and suggest additional guidelines for grant of exemption/relaxation.
- iii) To review the role of exempted trusts in the context of changing business environment and current experience.

During the year 2015-16, only one (1) meetings of the Committee were held.

D. Sub-Committee on Construction Workers

1.25 The list of the Members of the Committee are shown at Appendix – 2(vi).

The terms of reference of the Committee on Construction Workers are as under:

- i) The Sub-Committee will suggest mechanism for increasing the Coverage of Workers in the Construction Industry.
- ii) The tenure of Sub-Committee shall be at the pleasure of the Chairman.

1.26 During the year 2015-16, only one (1) meetings of the Committee were held.

E. Sub-Committee on Contract Workers

1.27 The list of the Members of the Committee are shown at Appendix – 2(vii).

The terms of reference of the Committee on Contract Workers are as under:

- i) The Sub-Committee will suggest mechanism for increasing the Coverage of Contract Workers.
- ii) The tenure of the Sub-Committee shall be at the pleasure of the Chairman.

1.28 During the year 2015-16, only one (1) meetings of the Committee were held.

EXECUTIVE COMMITTEE, CENTRAL BOARD (EPF)

1.29 The Executive Committee is a statutory Committee, which is constituted from amongst the Members of the Central Board of Trustees by the Central Government under Section 5AA of the Act. Its purpose is to assist the Central Board of Trustees, EPF in the discharge of its functions relating to administrative matters. The term of the Executive Committee is two year & six months. Secretary, to the Government of India Ministry of Labour & Employment is the Chairman of Executive Committee, CBT (EPF). As per Section 5AA, the constitution of the Committee is as under:-

- | | |
|---------------------------------------|------------------------------------|
| • Chairman | - 01 |
| • Central Provident Fund Commissioner | - 01 Member Secretary (ex-officio) |
| • Central Government representatives | - 02 |
| • State Governments representatives | - 03 |
| • Employees' representatives | - 03 |
| • Employers' representatives | - 03 |

1.30 The Main functions of the Executive Committee are:

- Opening of Sub-Regional Offices/Sub-Accounts Offices.
- Approval of proposal for the purchase of land and estimates for constructing Office buildings and Staff quarters.
- Creation of Group 'A' posts.
- Creation of new regions/up-gradation of existing regions.
- Hiring of office buildings on monthly rent exceeding Rs.. 50, 000/-.

- Consideration of the investment policy and making appropriate recommendations to the Board on liberalization of investment pattern.
- Specifying work norms for Staff and Officers of the Organisation.
- Framing/amending of the rules relating to method of recruitment, pay and allowances and other conditions of service of the Officers and Staff of the Employees' Provident Fund Organisation.

1.31 The present Executive Committee CBT (EPF) was constituted under Section 5AA of the EPF & MP Act, 1952 by the Central Government on 17.02.2014.

(Vide Gazette Notification No. V-22012/1/2006-SS.II dated 17.02.2014 (Part – II- Section 3 – Sub- section (ii) Extraordinary) under Issue No. 848).

1.32 During the year 2015-16, three (3) meetings of the Executive Committee, CBT (EPF) were held. The meetings were chaired by:-

- Shri Shankar Aggarwal, Secretary (L&E), Ministry of Labour & Employment, New Delhi

1.33 The list of Members of Executive Committee is given in the Appendix –A-2(ii).

Sub- Committees of Executive Committee, CENTRAL BOARD (EPF)

1.34 The Sub-committees of Executive Committee are constituted for specific purposes to aid and advise the Executive Committee. The Sub-Committees of the Executive Committee, CBT, (EPF) consist of the representatives of employers, employees, Government and domain experts. The details are as under:-



I. Committee on IT Reforms

1.35 The list of the Members of the Committee are shown at Appendix – 2(viii).

The terms of reference of the Sub-Committee on IT Reforms, Executive Committee, CBT, EPF are as under:

- To recommend policy level decisions for implementation of IT Reforms in EPFO.
- To oversee entire process of IT Reforms in EPFO.
- Any other matter referred by Chairman, CBT, Executive Committee or the Central PF Commissioner.

1.36 During the year 2015-16, two (2) meetings of the Committee were held.

II. Committee on Building & Construction

1.37 The list of the Members of the Committee is shown at Appendix – 2(ix).

The terms of reference of the Sub-Committee on Building & Construction are as under:

- To examine proposals for acquiring / purchase of land and building/ construction referred to the Executive Committee.
- To examine the proposal for acquiring land/building/construction including its technical feasibility, financial viability and drawings etc. which require consideration of the Executive Committee, other than those proposals involving acquiring of land / building / construction from or through the Central or State/ Public Sector Undertakings.

1.38 During the year 2015-16, two (2) meetings of the Committee were held.

Regional Committees (EPF) for the States/Union Territories

1.39 **The Regional Committees (Employees' Provident Fund) for the State are constituted under the provisions of Para 4 of Employees' Provident Fund Scheme, 1952.** The Chairman, Central Board, is the competent authority to constitute/reconstitute the Regional Committee (EPF) for the state **under Para 4 of the Employees' Provident Fund Scheme, 1952.** The term of each Regional committee is three years from the date of notification in the Official Gazette. Sub-Para (1) and (2) of Para 4 of EPF Scheme, 1952 provides for each State to advise the Central Board on matters connected with the administration of the Scheme in the State and in particular on:-

- Progress of recovery of provident fund contributions and other charges
- Expeditious disposal of prosecution cases Speedy settlement of claims
- Issue of Annual Accounts slips to Members of the Fund, and
- Speedy sanction of advances.

1.40 There are 24 Regional Committees (EPF) constituted in accordance with Para 4 of the EPF Scheme for the States/ Union Territories in the country. As on 01.04.2014, out of 24 Regional Committees, (6) six are existence and pertained to the state of Chhattisgarh, Haryana, Kerala, Madhya Pradesh, Puducherry (UT) and Uttarkhand. Theses Regional Committees will be reconstituted in the year 2016-17 & 2017-18.

1.41 During the year (6) six Regional committees (EPF) have been due for reconstitution and 12 (Twelve) were overdue between 01.04.2013 to 31.03.2015.

1.42 The matter of reconstitution of the Regional Committees for the above mentioned pending states was taken up with the respective State Government and Central Provident Fund Commissioner had also formally taken up the issue with the Chief Secretaries of the States/UTs to expedite the proposal in the matter.

1.43 In addition to above, due to bifurcation of the erstwhile state of Andhra Pradesh in the state of Telangana and Andhra Pradesh, the proposal for constitution of separate Regional Committees for these two state was initiated with respective State Governments during the year. The requisite proposal from the State Government of Telangana and Andhra Pradesh are awaited.

1.44 The provisions of the EPF Scheme 1952 mandates that Regional committee EPF of a State should meet at least two times in a financial year. Advisories have been issued to ensure that the required numbers of meetings are held.

1.45 During the year 2015-16, the status of various Regional Committees is shown in Appendix-2 (x).



CHAPTER 2

PERFORMANCE MANAGEMENT IN EPFO

2015-16

2.1 There are various types of figures about the number of members EPFO caters to and this often results in some confusion about the actual workload of EPFO. In this regard, following would be relevant to understanding the issue:-

- i. Members, **means a member of the Employees' Provident Fund, i.e. a member having PF balance in his/her PF account.** As on 31st March 2016, there were 17.14 crore Members.
- ii. Universal Account Number (UAN) has been allotted to all members in respect of whom at least one contribution has been received since January 2014. There were 6.70 crore UANs issued as on 31-03-2016.
- iii. Contributing members are those in respect of whom regular contributions are being remitted by the establishments. During 2015-16, there were an average of 3.76 crore contributing members.

2.2 Similarly, as regards establishments, following would be relevant:-

- i. Establishments registered with EPFO. Establishments and their branches can apply for and get unique PF code numbers. There are 9.26 lacs unique PF code numbers registered with EPFO as on 31-03-2016. 9.22 lac are PF un-exempted codes and 0.04 lac are PF exempted codes.
- ii. There are 4365 PF exempted unique codes and there are 1,549 PF exempt establishments. List of such establishments is attached as Appendix – 2 (ix)
- iii. As regards bifurcation of PF un-exempted codes into establishments and their branches, the same is not available as on 31-03-2016. However, instructions have been issued to all establishments registered with EPFO before the initiation of Online Registration of Establishments (OLRE) to file online, the establishment details, which would indicate the bifurcation of establishments and their branches, with or without unique EPF codes.
- iv. Average contributing establishments during 2015-16 were 4.36 lac.
- v. The status of establishment was marked by the concerned Regional/Sub Regional Offices as closed in respect of closed establishment. There are 2,88,960 such establishment marked as closed in the establishment master

2.3 During the year the achievements of the Employees Provident Fund Organisation in the functional areas of Service, Financial and Compliance were as under:-

2.4 During the year the achievements of the Employees Provident Fund Organisation in the functional areas of Service, Financial and Compliance were as under:-

SERVICE AREA

- ❖ 65,174 additional establishments were given PF codes during the year taking the cumulative total to 9.26 lac on 31st March, 2016.
- ❖ 4.36 lac establishments remitted dues in respect of 3.76 crore Members. Appendix –5 (v)
- ❖ During the year EPFO paid pension to 53.85 lac pensioners.

FINANCIAL AREA

- ❖ Contribution received during the year was Rs. 1,24,063.09 cr.
- ❖ Benefits paid during the year amounting to Rs. 55,860.62 cr.
- ❖ During the year 118.69 lac claims were settled.

COMPLIANCE AREA

- ❖ 1,57,202 enquiries were Concluded: -
13,855 under Section 7A of the Act and 1,43,347 under Section 14B of the Act.
- ❖ 1,15,133 enquiries were Pending as on 31.03.2016:-
20,804 under Section 7 A of the Act and 94,319 under Section 14B of the Act. 12,368 (59.45%) enquiries u/s 7A of the Act were pending for more than six month and 44,949 (47.66) enquiries u/s 14B were pending for more than six months.
- ❖ Rs. 2,585.37 cr. assessed as amount due from defaulting establishments.
- ❖ Rs. 1,774.21 cr. recovered from defaulting establishments.
- ❖ Rs. 5,361.95 cr. remained outstanding to be recovered from unexempted establishments. (Rs 2,510.19 cr. being Penal Damages and Interest).
- ❖ Rs. 823.13 cr. remained pending for recovery from exempted establishment.
- ❖ Total Amount of Rs. 6,185.08 cr. is pending for recovery as on 31st March, 2016.
- ❖ Total amount in NIR category as on 31.03.2016 was Rs. 3,343.96 cr. Which is 62.36% of total outstanding demand (Unexempted) of Rs. 5361.95 cr. following is breakup of NIR :-

Category	Amount Outsanding (Rs. in cr.)	% of NIR
Stay by Courts	2497.08	74.67
Under Liquidation	442.31	13.23
BIFR	137.50	4.11
Others (Closed Estt. Pretakeover NTC, Posttakeover, Current Dues & Receivers)	267.07	7.99

2.5 The summary of Statistical Abstract (2015-16) is given in Appendix - 1.

VISION

2.6 **Employees' Provident Fund Organisation has a vision to reposition itself as a world class Social Security Organisation providing world class service to:-**

- Reduce the time for settlement of claims from 20 days at present to 3 days.
- Provide hassle free service to the subscribers from the EPFO offices.
- Ensure that all the covered establishments are complying with the requirement of the statute.
- Encourage and promote voluntary compliance.
- Monthly updation of member accounts.
- Online access to member account.

- Online settlement of claims
- One Employee one EPF account
- Establishment direct contact with UAN members seeded with Aadhar number and delinking with employers.

MISSION

2.7 Our mission is to extend the reach and quality of publicly managed old age income security programs through consistent and ever-improving standards of compliance and benefit delivery in a manner that wins the approval and confidence of Members in our methods, fairness, honesty and integrity, thereby contributing to the economic and social well being of Members.

SERVICE STANDARDS

2.8 The details of Service and Standards regarding Citizen Charter is given below: -

S. N.	MAIN SERVICES	STANDARDS
1.	Settlement of form-19 (PF – final withdrawal)	20 days
2.	Settlement of form 31 (PF – part withdrawal)	20 days
3.	Settlement of form 13 (PF - transfer)	20 days
4.	Settlement of form 14 (PF – payment of life insurance premium)	20 days
5.	Settlement of form 20 (PF – final withdrawal by nominee on death of member)	20 days
6.	Settlement of form 10 D (Pension – monthly pension)	20 days
7.	Settlement of form 10 C (Pension – withdrawal benefit/Scheme Certificate)	20 days
8.	Settlement of form 5 IF (Insurance – payment to nominee on death of employee while in service)	20 days
9.	Issue of annual accounts slips	By 31 st May of the following year
10.	Redressal of grievances	20 days.

RIGHTS OF MEMBERS

2.9 The details of Rights of Members is given below: -

- Right to Membership of PF, Pension and EDLI schemes for every employee of covered establishment subject to scheme provisions.
- To receive annual statement of provident fund regularly.
- To obtain claim form free of cost from any Provident Fund office.
- To obtain assistance/guidance in filling up forms.
- To submit claim applications and obtain acknowledgement.
- To get partial withdrawals from provident fund settled within a maximum period of 20 days for specified purposes.
- To get final withdrawals from provident fund settled within 20 days from the date of submission of claim.
- To get provident fund accumulations transferred to Members' **new account within** 20 days of application on change of employment.
- To execute nomination for receiving provident fund accumulations/pension.
- To register grievance and get redressal within 20 days.
- To approach any officer for redressal of grievance for establishments under his jurisdiction including exempted establishments without prior appointment.

- To receive monthly payment of pension under the scheme.
- To obtain Universal Account Number (UAN) from EPFO.

RIGHTS OF EMPLOYERS

2.10 The details of Rights of Employers are given below:-

- To demand from the visiting Enforcement Officer an Identity Card.
- To get Business Number (PF code number) allotted for complying with the provisions of law.
- To approach EPFO & seek clarifications/guidance relating to provident fund matters.
- To get various forms free of cost.

GRIEVANCE REDRESSAL MECHANISM

2.11 Name and contact details of Public Grievance Officer

Additional Central Commissioner (CSD)

Employees' Provident Fund Organisation

Bhavishya Nidhi Bhawan, 14 Bhikaiji Cama Place

New Delhi-110066

(Contact details available on http://epfindia.gov.in/epfo_directory_ho.html)

URL to lodge grievance.

www.epfigms.gov.in

TIMELINE FOR REDRESS 20 days



2.12 EPFO has notified general time limit of 20 days for settlement of claim. In case a grievance is lodged through the epfigms portal time line fixed for redress in 20 days. In case of non-redress, the grievance is escalated to next higher authority. If the member has mentioned his/her e-mail ID, acknowledgement as well as response is also reported through the mail. There is also provision to reply on the address of the member through hard copy.

STAKEHOLDERS/CLIENTS

2.13 The service standards mentioned in the three Schemes under the EPF & M.P. Act, 1952 are **as per the decisions of the Central Board, Employees' Provident Fund, which has representatives** from the employee and employer associations and Government, both Central as well as State.

RESPONSIBILITY CENTERS AND SUBORDINATE ORGANISATIONS

2.14 EPFO has 10 Zonal offices, 40 Regional Offices and 82 sub-Regional Offices. List of EPFO Offices is at Appendix A- 22.

INDICATIVE EXPECTATIONS FROM THE SERVICE RECIPIENTS

Members

- Immediately after joining an establishment, the member should submit his/her declaration regarding previous Membership of Fund to the employer (Para 34, EPF Scheme 1952).
- The member should submit his/her nomination in form 2 to his/her employer for onward submission to EPFO after authenticating it.
- All claims shall be submitted with the required enclosures and duly attested by the employer/authorized officer.

Employers

- ❖ Every month the employer shall electronically submit monthly return in ECR format and the corresponding remittance.
- ❖ The employer shall compulsorily submit particulars of member joining service and/or leaving service in the prescribed form and manner. The employer shall also submit nomination form in respect of each member in the prescribed form and manner. [Para 36 (2), Para 61, EPF Scheme 1952]
- ❖ The employer shall attest the claim forms submitted by the Members/beneficiaries and forward it to EPFO offices promptly as per Scheme provisions.

Month and Year for the next Review of the Charter

After one year.

Note: (Details of the Act, Scheme, benefits, duties of employers and contractors are available on www.epfindia.gov.in)





Chapter 3

EMPLOYEES' PROVIDENT FUNDS & MISCELLANEOUS PROVISIONS ACT, 1952

AND SCHEMES FRAMED THEREUNDER

APPLICATION OF THE ACT

COMPULSORY COVERAGE

3.1 The Act extends to whole of India, except the State of Jammu and Kashmir. The Act is at present applicable:

- (a) to every establishment, which is a factory engaged in any industry specified in Schedule -I to the Act in which twenty or more persons are employed; and
- (b) to any other establishment employing twenty or more persons or class of such establishment, the Central Government notifies in the Official Gazette.

3.2 In case of Cine-Workers, the required employees strength for the purpose of coverage under the Act is five.

EXCLUSION FROM COVERAGE

3.3 The Act does not apply to:



- (a) any establishment registered under the Co-operative Societies Act, 1912 (2 of 1912), or under any other law for the time being in force in any State relating to Co-operative Societies employing less than 50 persons and working without the aid of power;
- (b) any other establishment belonging to or under the control of the Central Government or a State Government and whose employees are entitled to the benefit of contributory provident fund or old age pension in accordance with any scheme or rule framed by the Central Government or the State Government governing such benefits; or
- (c) any other establishment set up under any Central, Provincial or State Act and whose employees are entitled to the benefits of contributory provident fund or old age pension in accordance with any scheme or rule framed under that Act governing such benefits.

VOLUNTARY COVERAGE

3.4 An establishment which is not otherwise coverable under the Act can be covered voluntarily where the employer and the majority of its employees have agreed that the provisions of the Act should be made applicable to their establishment under section 1(4) of the Act from the date of agreement or from any subsequent date specified in such agreement. As on 31st March 2016, the number of such voluntarily covered establishments was 43653 it being 4.71% of total establishments.

SCHEDULE OF INDUSTRIES / CLASSES OF ESTABLISHMENTS

3.5 Presently, there exists notification for 190 Industries / Classes of establishments to which the Act is applicable. These include factories/ establishments engaged in Trading and Commercial activities and Service Sector of the economy.

3.6 The Schedule of industries to which the Act applies as on 31.03.2016 along with establishments and member accounts in each category is given in Appendix - 5 (i) & zone-wise (Office-wise) position and concentration of Establishments and Members is at Appendix - 5 (ii).

3.7 Maharashtra State followed by Tamilnadu has the largest number of Members. It may also be noted that 59.28% of the Members are concentrated in Six states namely Maharashtra, Tamilnadu, Karnataka, Delhi, Gujarat and Haryana. The list of the states in terms of concentration of Members is at Appendix - 5 (iii).

3.8 Out of the 190 Schedule of Industries/Classes of establishments, to which the Act applies, maximum percentage of members are concentrated in eight categories, which account for 58.46 % of the total establishments with 71.54 % of the total Membership as on 31.03.2016. Top 25 categories of industries account for 79.54% establishment and 88.71% members indicated in Appendix - 5 (iv) As on 31.03.2016, there were twenty two categories of industries/ classes of establishments which have 10 lac or more Members.

ELIGIBILITY FOR MEMBERSHIP OF **EMPLOYEES' PROVIDENT FUNDS SCHEME, 1952**

3.9 At the time of inception of the Scheme, an employee who was in receipt of pay upto Rs. 300/- p.m. and who worked for one year was eligible for Membership of the Fund. Chronological order of the change of wage ceiling and qualifying period for enrolment as member under the Scheme is given below:

CHRONOLOGICAL ORDER OF THE CHANGE OF WAGE CEILING { PARA 2(f) OF EPF SCHEME 1952}	
Period	Wage limit per month
01.11.1952 to 31.05.1957	Rs. 300/-
01.06.1957 to 30.12.1962	Rs. 500/-
31.12.1962 to 10.12.1976	Rs.1,000/-
11.12.1976 to 31.08.1985	Rs. 1,600/-
01.09.1985 to 31.10.1990	Rs. 2,500/-
01.11.1990 to 30.09.1994	Rs. 3,500/-
01.10.1994 to 31.05.2001	Rs. 5,000/-
01-06-2001 to 31.08.2014	Rs. 6,500/-
01-09-2014 onward	Rs. 15,000/-
QUALIFYING PERIOD OF SERVICE FOR ENROLMENT AN EMPLOYEE (Para 26 of the E.P.F.SCHEME, 1952)	
From the inception of the EPF Scheme, in 1952 till 2nd Dec. 1971	Completion of one year's continuous service or has actually not less than 240 working days within a period of one year or less, whichever is earlier.
From 03.12.1971 to 09.08.1974	Completion of one year's continuous service or has actually not less than 240 working days within a period of one year or less or has been declared permanent in any such factory or other establishment, whichever is the earliest.
From 10.08.1974 to 30.01.1981	Completion of six months continuous service or has actually worked for not less than 120 days within a period of six months or less or has been declared permanent in any such factory or other establishment, whichever is the earliest.
From 31.01.1981 to 31.10.1990	Completion of three months continuous service or has actually worked for not less than 60 days within a period of three months or has been declared permanent in any such factory or other establishment, whichever is the earliest.
From 01.11.1990 onwards	From the date of joining the factory/ establishment

EMPLOYEES' PENSION SCHEME, 1995

3.10 **The year under report saw some significant developments taking place in the Employees' Pension Scheme, 1995.** The long standing demand from diverse quarters for enhancing the minimum pension under the scheme saw the light of day with the Central Government bringing in the Gazette Notification introducing the minimum pension of Rs.. 1,000/- per month for member pensioners, widow/widower pensioners and some of the other categories of pensioners. The year also witnessed the annual valuation exercise of the scheme being brought up to date, perhaps for the first time in the scheme's history.

3.11 The Organization consolidated and enhanced the initiative for credit of pension using the Core Banking System (CBS) platforms of the pension disbursing banks, endeavoring through the process that the pension was credited to the bank accounts of pensioners on the first working day every month with more regularity. Additionally, some critical amendments were made in the EPS with a view to bolster and shore up the long term sustainability of the Pension Fund.

BRIEF HISTORICAL NOTE

3.12 **The Employees' Pension Scheme, 1995 came into effect on 16th November, 1995** and with its introduction the erstwhile Employees' Family Pension Scheme, 1971 (EFPS) ceased to operate and all the assets and liabilities of the old scheme were transferred and merged with the Employees' Pension Fund. The benefits and entitlements of the beneficiaries under the old scheme (EFPS) are protected and continued under the new EPS, 1995.

3.13 The EPS has been designed on the principles of a "Defined Contribution - **Defined Benefit**" Social Insurance Scheme and adopts "actuarial principles" for ensuring long term financial viability. The Scheme aims at providing economic sustenance during old age and survivorship coverage to Members and his families. The Employees' Pension Scheme, 1995 is funded by diversion of 8.33% from the monthly Employer's share of Provident Fund contributions as well as a contribution of 1.16% of the monthly wages by the Central Government.

APPLICABILITY

3.14 The EPS at its inception applied compulsorily to all the existing Members of the Employees Provident Fund who were contributing to the Employees' Family Pension Scheme, 1971. The new entrants, as Members of Provident Fund from 16.11.95 onwards also acquired Membership of the Scheme on compulsory basis. The existing Members of the Employees Provident Fund as on 15.11.1995 who had not opted for joining the erstwhile Employees' Family Pension Scheme, 1971 were given an option for joining this scheme.

3.15 The EPS though effective from 16.11.95 has a provision for optional retrospective application from 01.04.93 for outgoing Members of the ceased Employees' Family Pension Scheme, 1971 and its beneficiaries during the period between 1.4.93 to 15.11.95. Members of the old scheme who had died between 01.04.93 and 16.11.95 were deemed to have joined the new scheme and their beneficiaries were entitled for pension benefits under EPS.

BENEFITS

3.16 The EPS provides a comprehensive set of benefits which covers a broad spectrum of contingencies ensuring social security protection in the old age of the Members and their families. The different categories of pension and withdrawal benefits that are available under EPS are as under:

- (i) Member Pension upon superannuation/retirement
- (ii) Disability Pension/ Member Pension on permanent and total disablement during the service.
- (iii) Widow/Widower Pension on death of member or Pensioner
- (iv) Children Pension for 2 children at a time till the age of 25 years on death of the member
- (v) Orphan Pension paid to maximum 2 orphans at a time till the age of 25 years on death of member when there is no spouse or on death of spouse.
- (vi) Disabled Children/Orphan Pension paid for entire life of the disabled child/Orphan.
- (vii) Nominee Pension paid on death of member and paid for life to a duly nominated person by the member in case there is no valid family in respect of member.
- (viii) Pension to dependent father/mother paid upon death of member provided eligible service has been rendered by member and there is no family or nominee of the member.
- (ix) Withdrawal benefit paid on exit from service or on superannuation provided member has not rendered service eligible for Pension.

3.17 The EPS was a vast improvement over the erstwhile Employees' Family Pension Scheme, 1971, under which only Widow/Widower pension was payable in case of death while in reckonable service and prior to completion of 60 yrs of age. In the absence of spouse or on cessation of spouse pension the eldest child was eligible for pension up to the age of 25 years and in turn to other children one at a time, subject to the age limit of 25 years. There was no provision for pension to Members on superannuation/retirement or disablement, and the employee was entitled to withdrawal benefit only.

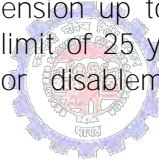

ELIGIBILITY

3.18 A member of the EPS becomes eligible for superannuation / early pension under the EPS on fulfilling:

- (i) Minimum 10 years of eligible service; and
- (ii) Attaining age of 58/50 years.

3.19 On cessation of employment before completing 58 years a member can opt for early pension. Such early pension can be availed only after completing 50 years of age and it will be subject to discounting factor at the rate of 4% (w.e.f. 26.9.2008) for every year falling short of 58 years. No member pension is payable before attaining the age of 50 years. However, no such age or minimum eligibility service criteria shall apply for pension entitlement in case of disablement or death of the member and even Membership with one-month contribution will suffice in such cases.

3.20 The quantum of pension payable to a member on superannuation and/or exit from service on attaining the age of 58/50 years depends upon two variables; first, the period of pensionable service rendered by the member and secondly the pensionable salary which is the average wages of the preceding 60 months prior to exit.

3.21 Those member having service prior to 16-11-1995, have the added benefit of past service pension for the period of their Membership under the erstwhile Employees' Family Pension Scheme, 1971 as per values in the tables provided in the scheme.

FINANCIAL STATEMENT

PENSIONERS

3.22 The EPS has since its inception grown in terms of the beneficiaries at a rapid pace. In the last five years the overall growth in terms of the pensioners being benefited by the scheme has increased at more than 5% to 10% year on year. The increase in the number of pensioners in the last five years are given in the table and the graph below:

Distribution of Pension Categories under the Employees' Pension Scheme, 1995							
Year	Member Pension	Spouse Pension	Children Pension	Nominee Pension	Parent Pension	Orphan Pension	Total Pensioner
2011-12	2697854	793860	573712	8870	14277	14441	4103014
2012-13	2970860	823857	565287	8894	15663	15670	4400231
2013-14	3275390	803649	565443	9169	16743	20275	4690669
2014-15	3566857	890537	586935	10069	19884	30115	5104397
2015-16	3783251	930372	574137	10058	23038	36925	5357781

3.23 The EPS has since its inception grown in terms of the beneficiaries at a rapid pace. In the last five years the overall growth in terms of the pensioners being benefited by the scheme has increased at more than 5% to 10% year on year. The increase in the number of pensioners in the last five years are given in the table as given below:

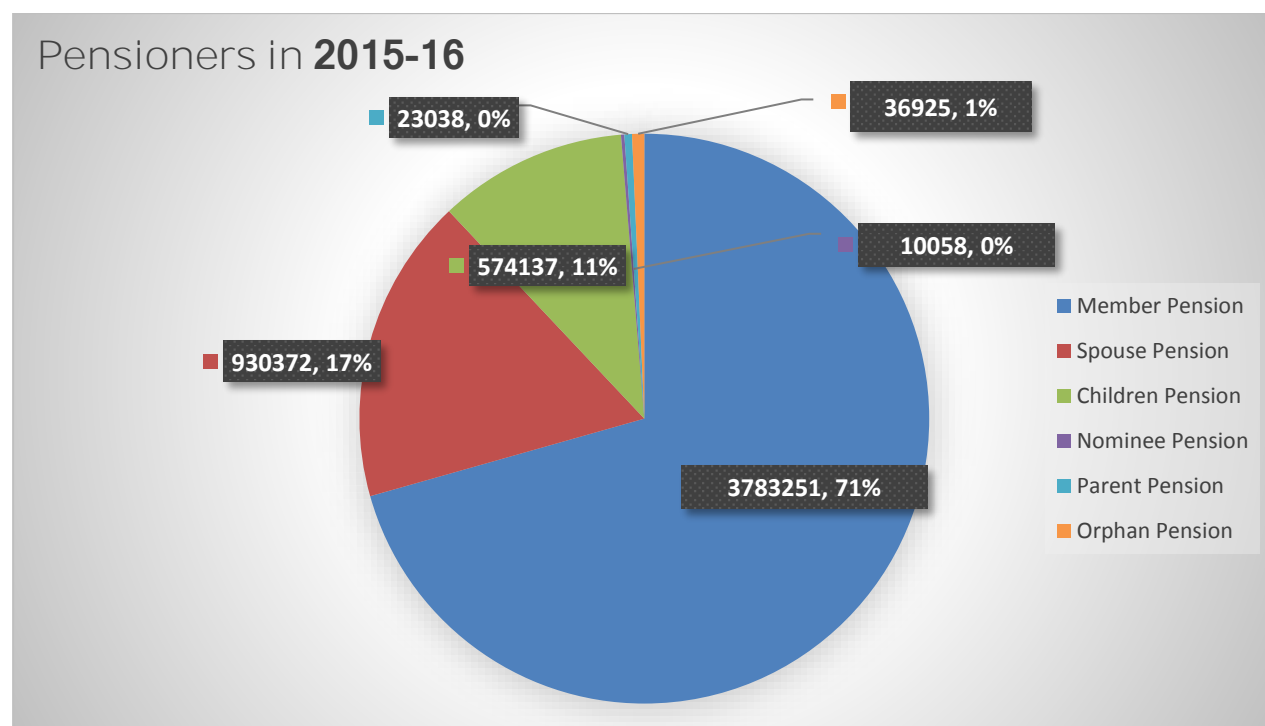

EPS FUND RECEIPTS, PAYMENTS AND CORPUS

3.24 With the increase in the number of pensioners the amount disbursed as pension have also shown a steady increase over the years. However, the Fund has not witnessed any cash flow problems till now, in spite of there being a projected actuarial deficit in the valuation of the Fund. The fund has consistently had more receipts than payment outgo since inception and the position in the previous five years is depicted in the tables and figures below:

EPS Payments			(Rs. in crores)
Year	Pension Disbursed	Withdrawal Benefits	Total
2011-2012	4,475.46	3,165.26	7,640.72
2012-2013	5,160.61	3,877.91	9,038.52
2013-2014	5,787.36	5,112.96	10,900.32
2014-2015	7,212.53	5,388.41	12,600.94
2015-2016	8,263.04	5,282.13	13,545.17

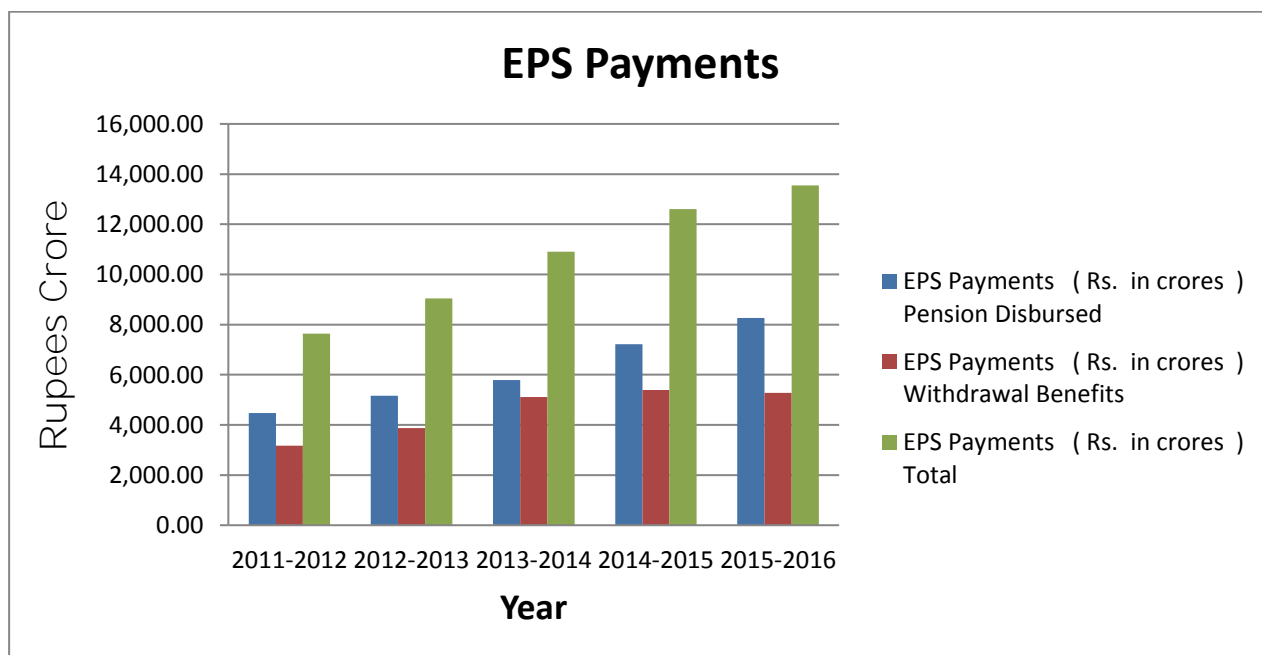

3.25 Along with the increase in the pension and withdrawal benefit payments there has been a continuous increase in the receipts and corpus given the growth in the Membership as well as general increase in wages. The growth in the receipts and corpus in the previous few years is given in the table and figures below.

Pension Fund Receipts & Corpus					(rs in crores)
Year	Contribution (Employer's share)	Contribution (Govt. share)	Total Contribution received during the year	Interest	Corpus as at the end of Financial Year
2010-2011	11,587.94	1,300.00	12,887.94	10,888.50	1,42,050.82
2011-2012	13,417.47	1,350.00	14,767.47	13,315.80	1,61,780.08
2012-2013	14,724.01	1,400.00	16,124.01	14,354.68	1,83,405.36
2013-2014	16,417.74	1,943.99	18,361.73	16,657.45	2,07,685.60
2014-2015	21,951.70	2,299.80	24,251.50	19,097.28	2,38,531.84
2015-2016	*29,026.88	*3,280.20	*32,307.08	**21,662.14 (Provisional)	**2,77,077.20 (Un-audit)

❖ 2015-16 Figuers are provisional

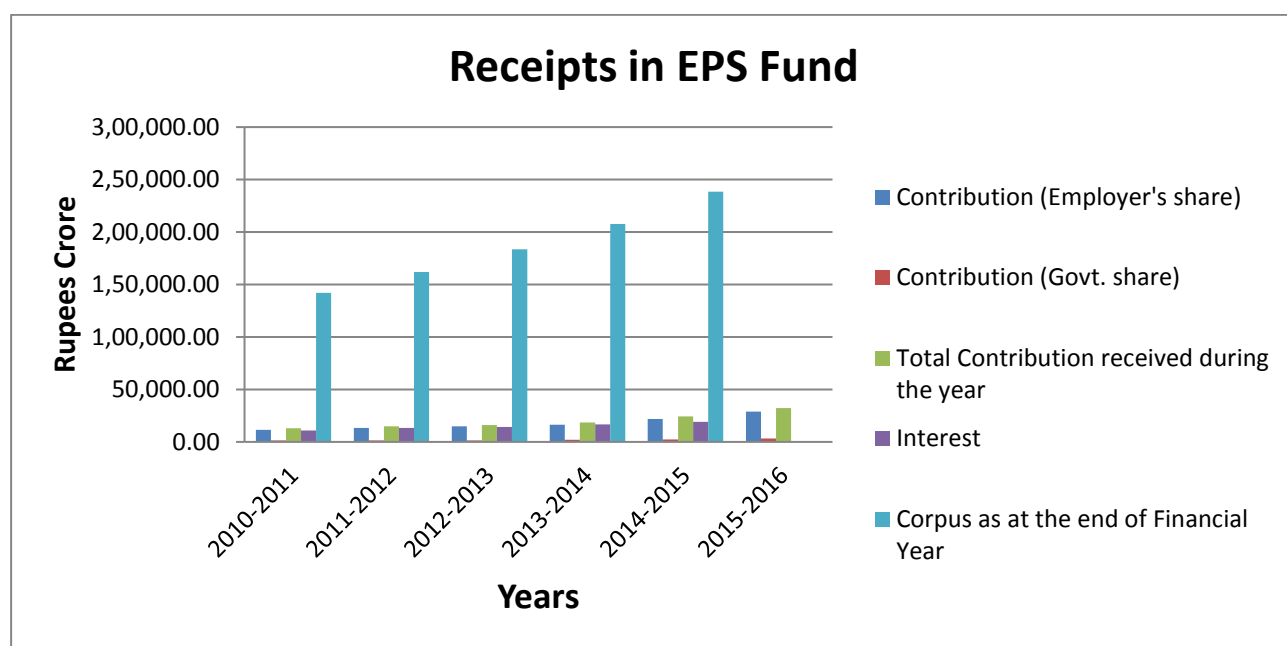

3.26 The accumulated corpus of the EPS has grown steadily and since the year 2010-11 the corpus has increased by almost 95%. The accumulated corpus of the EPS over the previous few years is depicted in the figure below.

IMPLEMENTATION OF MINIMUM PENSION PROVISION

3.27 During the year one of the long awaited demands for implementation of the minimum pension was given effect to. The Central Government had issued Gazette Notification No. 593(E) dated 19.08.2014 providing a minimum pension of Rs. 1,000/- per month for member / widow(er) / disabled/ nominee/ dependent parent pensioners, Rs. 750/- per month for orphan pensioners and Rs. 250/- per month for children pensioners.

3.28 Immediately after the notification, necessary amendments in the application software were made to commence the payment of the revised minimum. The payment of pension with the revised minimum pension applicable has been commenced from September, 2014. The details of pensioners affected and the amount disbursed in respect of them in the year under report are as follows:

Year	No. of Pensioner affected	Amount paid as per original pension (rs. in crores)	Amount Paid as per minimum pension notification (rs. in crores)	Difference amount (rs. in crores)
2014-15	18,55,273	7,97,57,05,395	12,37,03,29,331	4,39,46,23,936
2015-16	18,34,791	14,25,29,18,832	22,46,99,59,669	8,21,70,40,837

3.29 After implementation of the minimum pension notification the pension for all member/widow(er) /disabled/nominee/ dependent parent pensioners whose original pension were less than Rs. 1,000/- p.m. have been fixed at the minimum of Rs. 1,000/- p.m. Deductions on account of benefits availed by Members on the basis of choice exercised at the time of making claims like commutation, Return of Capital and Short Service are applied on the minimum pension of Rs. 1,000/- p.m. The determination of pension under EPS, 1995 after implementation of the minimum pension notification is in consonance with the provisions of the scheme as well as the amendments introduced thereto vide the minimum pension notification referred above. Allowing the minimum pension of Rs. 1,000/- p.m. without regard to deduction on account of Commutation, Return of Capital etc. would be iniquitous and unfair vis-à-vis the Members/pensioners who had not taken these benefits at the time of claim and opted to take only the original pension without any optional benefits.

3.30 The month-wise details of Pensioners benefits from minimum pension of Rs.1000/- per month for the year 2015-16 is given below Appendix -3 (i).

ACTUARIAL VALUATION OF THE EMPLOYEES' PENSION SCHEME, 1995

3.31 **Employees' Pension Scheme, 1995 is a funded scheme with combined features of Defined Benefit and Defined Contribution.** Accordingly, the scheme prescribes the rate of contribution payable as well as the scale of benefits admissible. A provision has been made under Para 32 of the **Employees' Pension Scheme, 1995 for annual valuation of Employees' Pension Fund by a Valuer** appointed by the Central Government.

3.32 The Central Government had earlier appointed M/s. K.A. Pandit, Consultants & Actuaries as Valuer for 14th, 15th & 16th **Valuations of Employees' Pension Fund as on 31.3.2010, 31.03.2011 & 31.03.2012** respectively. The Central Government has subsequently continued with M/s. K.A. Pandit, Consultant & Actuaries as Valuer for the 17th, 18th and 19th **Valuations of Employees' Pension Fund** as on 31.03.2013, 31.03.2014 and 31.03.2015 respectively.

3.33 The appointed Valuers submitted the Actuarial Valuation report for 19th valuation as on 31.03.2015, which has been forwarded to Central Government for approval on dated 27.06.2016.

3.34 The Actuarial reports have been carried out with the following base assumptions:

Assumptions Summary

Future Salary Rise (Active Phase)	7.00% p.a.
Future Pension Rise (Payment Phase)	0.00% p.a.
Rate of Discounting	8.00% p.a.
Attrition Rate	Age Related
Mortality Rate	Indian Assured Lives Mortality (2006-08) Ult
Pension Scheme	Employees' Pension Scheme, 1995
Maximum Pension	As per service rendered
Maximum Salary For Pension (p.m.)	rs. 15,000 for those who are contributing at Rs.15,000 or less
Vesting Period for pensioner benefit	10 years
Normal Retirement Age	58 years
Age Difference of Spouse (assuming 50:50% employment of male and female)	0 years
Contribution Rate (Employer Share)	8.33%
Contribution Rate (Govt. Share)	1.16%
Maximum Salary For Contribution (p.m.) (Govt. Share) (For actives with current salary less than Rs. 15,000)	rs.15,000
Maximum Salary For Contribution (p.m.) (Employer Share) (For actives with current salary less than Rs.15,000)	rs.15,000

3.35 The summary results of the valuation for the five years (including the 3 years' **combined** report submitted earlier).

3.36 The deficit as revealed in the 13th Valuation as on 31.03.2009 was Rs. 61,608 crores, whereas in the 16th Valuation Report as on 31.03.2012, the deficit had been shown as Rs. 10,855 crore. A decrease in valuation liability of Rs. 50,753 crores has been revealed in the current report as compared to 13th Valuation Report. In the 17th & 18th Valuation Report as on 31.03.2013 & 31.03.2014 the deficit has been shown as Rs. 6,712.96 crores and Rs. 7,832.74 crores respectively. Therefore, there has been a decrease in valuation liability compared to 16th valuation report.

3.37 In the 19th valuation report as on 31.03.2015. The Valuer has recorded in the report that net liability or Surplus of Rs. 5,026.87 crore as on 31.03.2015.

3.38 The valuer has suggested that the Net Surplus of Rs..5,026.86 crores in terms of Present Value, is less than 2.50 % of the total liability and is not indicative of reduction required in contribution, though it is recommended that, EPS should look into investment return more carefully, do not increase benefits without consulting Actuary and do sensitivity analysis more frequently. Also should try and capture more data which can be used for valuations. Make a detailed study of dormant account and decide on the approach and assumptions of these accounts.

Valuation summary as on 31.03.2015

Active Members	3,45,48,189
Active Beneficiaries	51,04,395
Deferred Beneficiaries/Dormant Accounts	9,65,21,305
Future salary rise	7.00 % p.a
Rate of Discounting	8.00 % p.a.
Present Value of all Benefits (in crores)	Rs.5,25,315,42
Present Value of Future Contributions (in crores)	Rs. 2,91,810.45
Corpus as on 31.03.2015 (in crores)	Rs. 2,38,531.84
Net Liability (Surplus) (in crores)	(Rs. 5,026.87)

PENSION DISBURSEMENT

3.39 The disbursement of pension is being carried out at present using the Core Banking System (CBS) platform of the pension disbursement banks. Instructions were issued to the field offices to ensure that pension was credited to the pensioners' **accounts on the first** working day of the month.

3.40 The disbursement of monthly pension benefits is carried out through the network of branches of banks with which agreements have been made. The Regional Offices have entered into arrangements with Nationalized Commercial Banks for this purpose. Centralized pension disbursement arrangement agreements have also been made with HDFC Bank, ICICI Bank, Axis Bank and Post offices to disburse pension and other benefits all over India.

3.41 The region - wise list of banks with which various Regional Offices have made agreements/arrangements is given in Appendix – 3 (iii) and classification of pensioners as on 31.03.2016 is shown in Appendix – 3(iv).

MAJOR MODIFICATIONS/AMENDMENTS IN THE EPS, 1995

3.42 Following amendments in the Employees' Pension Scheme, 1995 and EDLI Scheme 1976. Have been done in the year 2015-2016.

- 1) Gazette Notification No. G.S.R.387 (E) dated 01.04.2016 regarding orphan pension.

Monthly orphan pension: Gazette Notification No. G.S.R.387 (E) dated 01.04.2016 (The power conferred by section 6 A read with sub-section (1) of section 7 of the EPF & MP Act 1952 And EPS 1995.

G.S.R. 387(E). – In exercise of the powers conferred by section 6A read with sub-section (1) of section 7 of the Employees' Provident Funds and Miscellaneous Provisions Act, 1952 (19 of 1952), the Central Government hereby makes the following Scheme further to amend the Employees' Pension Scheme, 1995, namely:-
(i) This Scheme may be called the Employees' Pension (Amendment) Scheme, 2016.

(ii) It shall be deemed to have come into force on the 16th day of November, 1995. In the Employees' Pension Scheme, 1995, in paragraph 16, in sub-paragraph (4), after the proviso to clause (a), the following shall be inserted, namely:-

“(aa) The monthly orphan pension shall be payable to each orphan till such orphan attains the age of twenty-five years:

Provided that the monthly orphan pension shall be payable to an orphan beyond the age of twenty-five years, if such orphan is suffering from disorder or disability of mind or who is physically crippled or disabled.”

- 2) Gazette Notification No. G.S.R. 440 (E) dated 25.04.2016 regarding 4 % increase in pension for each year after the age of 58 years till 60 years

G.S.R. 440(E). – In exercise of powers conferred by section 6A read with sub-section (1) of section 7 of the Employees' Provident Funds and Miscellaneous Provisions Act, 1952 (19 of 1952), the Central Government hereby makes the following Scheme further to amend the Employees' Pension Scheme, 1995, namely:-

1. (i) This Scheme may be called the Employees' Pension (Second Amendment) Scheme, 2016.
- (ii) It shall come into force from the date of its publication in the Official Gazette.

2. In the Employees' Pension Scheme, 1995 in paragraph 12, after sub-paragraph (7A), the following sub-paragraph shall be inserted, namely:-

“(7B) (a) A member who has attained the age of fifty-eight years and is otherwise eligible for pension under clause (a) of sub-paragraph (1) of this paragraph, if he so desires, may be allowed to defer the age of drawing pension later than fifty-eight years but not beyond sixty years of age.

(b) In such cases as is referred to in clause (a), -

- (i) the amount of pension shall be increased at the rate of four percent for every completed year after the age of

fifty-eight years which shall be restricted to the wage ceiling given under the proviso to sub-paragraph (2) of paragraph 3;

(ii) the member, at his or her option, may also be allowed to continue contributions under paragraph 3 to the **Employees' Pension Fund for the period for which the drawal of pension has been deferred**, if the member is continuing in employment after the age of fifty-eight years, and the

pensionable service and pensionable salary for the purpose of determination of pension under sub-paragraph (2) will be reckoned taking into account the period for which contributions were made after the age of fifty-eight years but not beyond the age of sixty years;

(iii) in the event of death of the member, who has opted for deferring the age of drawing pension under this sub-paragraph, after attaining the age of fifty-eight years and before the commencement of the pension so deferred, the family of the member will be entitled to pension under clause (c) of sub-paragraph (1) of paragraph 16 from the date following the date of death of the member as if the member monthly pension had commenced on the date of **death of the member."**

(3) Gazette Notification No G.S.R. 543 (E) dated 24.05.2016 regarding increasing benefited to Rs. 6,00,000/-under the EDLI Scheme 1976.

(1) In sub-paragraph (3), for clause (1), the following shall be substituted, namely:-

(i) "the average monthly wages drawn (subject to a maximum of fifteen thousand rupees), during the twelve months preceding the month in which he died, multiplied by thirty times plus fifty per cent , of the average balance in the account of the deceased in the Fund or of a provident fund exempted under section 17 of the Act or under paragraph 27 or 27 A of the Employees "Provident Funds Scheme, 1952, as the case may be, during preceding twelve months or during the period of his Membership, whichever is less, subject to a ceiling of one lakh and fifty thousand rupees, subject to a total ceiling of six lakh rupees".

(ii) In sub-paragraph (4), for the words, brackets and figures "sub-paragraph (1), (2) or (3)", the words, brackets and figures "sub-paragraph (1) or (2)", shall be substituted.

EMPLOYEES' DEPOSIT LINKD INSURANCE SCHEME

3.43 EDLI Scheme came into force on 1st August, 1976. This scheme is supported by a nominal contribution by the employers. No contribution is payable by the employee for availing the insurance cover.

APPLICATION AND COVERAGE

3.44 Insurance Scheme is applicable to all factories/establishments to which the Act applies. All the employees who are Members of the provident fund Members of this Scheme.

BENEFITS UNDER THE SCHEME

3.45 The benefits under the Insurance scheme were revised as on 01.09.2014. Under the revised scheme, the benefit provided, in case of death of an employee who was member of the scheme at the time of the death, so that the family will get 20 times of the average wages of the last 12 months of the member. According to the revised scheme, maximum benefits under the scheme will now be Rs. 6,00,000/-, as the wage ceiling up to which contribution can be paid under the scheme is Rs. 15,000/-.

3.46 The wage ceiling for contribution to EDLI has been enhanced vide Gazette Notification GSR No. 610(E) dated 22.08.2014 from the present amount of Rs. 6,500/- per month to Rs. 15,000/-. The following are the main implications.

- i. The new provision introduced in paragraph 22 (4) increased the benefits under paragraph 22 of EDLI Scheme by 20% this is in addition to the benefits admissible under sub-paragraph (1) (2) & (3) of paragraph 22. The Notification will come into effect from 1st September, 2014.
- ii. With the above amendments in the EDLI Scheme, 1976 the maximum quantum of benefits will increase to Rs. 6,00,000/- w.e.f. 24.05.2016 from the present amount of Rs. 3,60,000/-
- iii. In all cases of EDLI claims where the date of death of the member occurs on or after 01.09.2014, the benefits shall be regulated on the basis of the enhanced wage ceiling limit of Rs. 15,000/- per month along with the admissible increase of 20% under newly introduced Sub-paragraph (4) of paragraph 22.

3.47 In those cases of EDLI claims where the date of death of member has taken place prior to 01.09.2014 the benefits will be regulated on the basis of the wage ceiling limit of Rs. 6,500/- per month.



Chapter 4

INTERNATIONAL WORKERS

PROVISIONS FOR INTERNATIONAL WORKERS

4.1 Economic liberalisation, rapid growth in developing economies, ageing population in western world and large pool of young and technically qualified person in certain countries have witnessed migration of professionals across the world. As India is a major source of migrant professionals due to its vast reservoir of technically qualified manpower in sectors like IT, health, and management etc. movement of Indian professionals in various countries was witnessed over the period. The Indian professionals working in various countries were required to make the mandatory social security contributions in the countries of their working. The contributions made by the professionals during their stay in the country of their posting were lost as the benefits are not payable before expiry of a minimum qualifying period and not even available in case of return to the home country.

4.2 With a view to protect the rights of migrant workers, Government of India decided to go for bilateral Social Security Agreements (SSAs) so that the Indian workers are exempted from mandatory social security contribution in the country of their posting and the benefits of contribution made abroad are received by way of totalisation and the payment is received in India. Thus an SSA coordinates the social security schemes of two contracting states in order to overcome the barriers and facilitate extension of benefits to beneficiaries.

4.3 In the context of above and in order to implement the provisions of bilateral SSAs, enabling provisions for **International Worker (IW) were introduced in the EPF Scheme and Employees' Pension Scheme** by inserting Para 83 of Scheme and Para 43-A of Pension Scheme and given effect from 1st October, 2008. The special provisions have been amended subsequently keeping in view the requirements arising out over the period of time.

4.4 The Ministry of Overseas Indian Affairs, Govt. of India, is the nodal ministry for initiating negotiations for SSA on bilateral basis. Besides, the MoL&E, the Ministry of Commerce and EPFO are also involved in the process of negotiations. EPFO has been designated as the Liaison Agency to operate the provisions of the SSAs and for issuing Certificates of Coverage (COC) to the employees of establishments covered under the Act as well as the employees of other social security providers **like the Seamen's Provident Fund, Banks etc., when they are posted abroad in a country having SSA** with India

SPECIAL PROVISIONS IN RESPECT OF INTERNATIONAL WORKER

4.5 The special provisions as mentioned in Para 4.3 above provide for identification, exclusion, Membership and benefits in respect of an IW.

DEFINITION OF INTERNATIONAL WORKER

- i) an Indian employee having worked or going to work in a foreign country with which India has entered into a social security agreement and being eligible to avail the benefits under social security programme of that country, by virtue of the eligibility gained or going to gain, under the said agreement;
- ii) an employee other than an Indian employee, holding other than an Indian Passport, working for an establishment in India to which the EPF & MP Act, 1952 applies;

EXCLUDED EMPLOYEE

- (i) an IW, who is contributing to a social security programme of his country of origin, either as a citizen or resident, with whom India has entered into a social security agreement on reciprocal basis and enjoying the status of detached worker for the period and terms, as specified in such an agreement; or
- (ii) an IW, who is contributing to a social security programme of his country of origin, either as a citizen or resident, with whom India has entered in to a bilateral comprehensive economic agreement containing a clause on social security prior to 1st October, 2008, which specifically exempts natural persons of either country to contribute to the social security fund of the host country.

4.6 Thus an excluded employee is a foreigner, who is posted in an establishment in India with Certificate of Coverage and contributing to the social security programme of his home country and exempted from the provisions of the Indian social security in terms of a Social Security Agreement or a bilateral agreement e.g. Comprehensive Economic Agreement signed with India prior to 1st October, 2008 (e.g. para 4 of Article 9.3 of CECA between India and Singapore provides that **"Natural persons of either Party who are granted temporary entry into the territory of the other Party shall not be required to make contributions to social security funds in the host country"**).

MEMBERSHIP

4.7 Every IW, other than an 'excluded employee' is required to be enrolled as a member of the Fund from 1st November, 2008 or from the date of joining, whichever is later. An excluded employee shall be enrolled as a member of the Fund from the date he ceases to be excluded employee.

CONTRIBUTION

4.8 From 01.11.2008 contribution in respect of an IW towards Provident Fund is payable on full pay i.e. basic wages, DA (including the cash value of any food concession) and retaining allowance, if any, payable to the employee. As far as the contribution towards the Pension Fund is concerned, the same is payable on full pay from 11.09.2010 onwards.

SOCIAL SECURITY AGREEMENT (SSA)

4.9 Subject: Effective Agreement of Social Security and Administrative arrangement.

Sl.No.	Country	Date of Effect	Social Security Agreement and Administrative Agreement
1	Belgium	01-09-2009	SSA & AA
2	Germany	01-10-2009	SSA & AA (SSA & AA Agreement Dated 12-10-2011 Non Effective)
3	Switzerland	29-01-2011	SSA & AA including in SSA
4	Denmark	01-05-2011	SSA & AA
5	Luxembourg	01-06-2011	SSA & AA
6	France	01-07-2011	SSA & AA
7	Korea	01-11-2011	SSA & AA
8	Netherlands	01-12-2011	SSA & AA
9	Hungary	01-04-2013	SSA & AA including in SSA
10	Finland	01-08-2014	SSA & AA
11	Sweden	01-08-2014	SSA & AA
12	Czech Republic	01-09-2014	SSA & AA
13	Norway	01-01-2015	SSA & AA
14	Austria	01-07-2015	SSA & AA
15	Canada	01-08-2015	SSA & AA
16	Australia	01-01-2016	SSA & AA

4.10 Sub: Non-Effective Agreement of Social Security and Administrative arrangement

Sl.No.	Country	Date of Agreement	Social Security Agreement
1	Japan	16-11-2012	SSA
2	Portugal	04-03-2013	SSA & AA
3	Quebec	26-11-2013	Understanding on Social Security & AA



Chapter 5

COMPLIANCE MANAGEMENT

5.1 The Act is a Social Welfare Legislation enacted with a view to extend social security benefits in the form of Provident Fund, Pension Fund and Insurance Fund to the organised work force of the country engaged in the industries, factories and class of establishments to which the statute applies.

ROLE OF COMPLIANCE

5.2 (i) The role of compliance begins with coverage of establishments under section 1(3) (a), 1(3) (b), Section 1(4) and under section 2A of the Act. After coverage, the employers of the establishments are required to comply the provisions envisaged under the Act and Schemes framed thereunder in enrolling their employees as Members of the fund, deduct provident fund contributions from their salaries and deposit the same to the fund along with their matching contribution. The employers are also required to deposit their contribution towards the EDLI Scheme and Administrative Charges for all the three Schemes framed under the Act.

(ii) There have been the following types of non-compliance on the part of the employers:

- a) Disputes on the applicability of the Act;
- b) Non- payment of provident fund and allied dues; and
- c) Non- enrollment of all eligible Members.

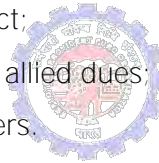

ACTIONS AGAINST DEFAULTERS

5.3 The following actions are provided in the Act that can be taken against defaulters to ensure compliance under the Act:

- (i) Action under section 7A – Deciding applicability of the Act in case of disputes and determination of amounts due from any employer under any provisions of this Act, the Provident fund Scheme or the Pension Scheme or the Insurance Scheme, as the case may be, by inquiries, quasi-judicial in nature, for enforcing attendance, requiring attendance of any person or examining him on oath, requiring the discovery and production of documents, receiving evidence on affidavit and issuing commissions for examination of witnesses.
- (ii) Action under section 14B– Levy of damages, as penalty, for belated remittance of contributions due from any employer or transfer of accumulations required to be transferred by him under sub-section (2) of Section 15 or sub-section (5) of Section 17 or in the payment of any charges payable under any other provisions of this Act or the Schemes framed thereunder by giving reasonable opportunity of being heard, at such rate as specified in the Scheme.

- (iii) Action under section 7Q –Levy of simple interest at the rate of twelve percent per annum or at such higher rate as may be specified in the Scheme on any amount due from the employer under this Act from the date on which the amount has become so due till the date of its actual payment.

COERCIVE ACTIONS AGAINST DEFAULTERS

- 5.4. (i) Action under section 8F –Issue of prohibitory orders to 3rd parties including post offices, bankers, insurance etc. to withhold any payment due to the defaulting employers and to remit the same to the Fund for appropriation against Provident Fund dues.

(ii) Action under section 14– Filing of prosecution cases against the defaulting employers before the appropriate courts of law for avoiding payment of dues, non-submission of statutory returns, making or causing to make false statement or representation, contravening any condition subject to which exemption was granted and committing same offence repeatedly.

(iii) Prosecution under section 406/409 IPC – Filing cases with Police Authorities against the employers who fail to remit the employees contribution to Provident Fund after **deducting the same from their employees which amount to 'criminal breach of trust' and which is a cognizable offence.**

(iv) Action under section 110 Cr.PC – Requiring the employers who habitually fail or attempt to fail in making payment of provident fund and allied dues to execute bond, with **sureties, for 'good behaviour' with the Executive Magistrate.**



RECOVERY OF ARREARS

5.5 Provisions for recovery of amount due from employers **were inbuilt in the the Employees' Provident Funds Ordinance, 1951, the Employees' Provident Funds Bill, 1952 and the Act. As per the** modes of recovery provided, any amount due from an employer in respect of any contribution payable under this Act or towards the cost of administering the Fund payable by him under any Scheme may be recovered by the appropriate Government in the same manner as an arrears of land revenue. Requisitions were used to be sent to the Certificate Officers/Revenue Officers of the respective State Governments for recovery of any money due from an employer in respect of any contribution payable under this Act or towards the cost of administering the Fund payable by him under any Scheme. The pace of recovery was very slow as there was no control over the State Governments. However, evolving an institution of independent recovery machinery within the Organisation was thought of. Accordingly, Section 8 of the principal Act was amended by the EPF & MP (Amendment) Act, 1988 (33 of 1998) and in the principal Act, for the words by the Central Provident Fund Commissioner or such other officer as may be authorized by him, by notification in the Official Gazette, in this behalf, in the **same manner as an arrear of land revenue", the words, figures and letters "in the manner specified in Sections 8B to 8G" were substituted. Definition and role of 'Recovery Officer' were inserted in the Act by the said amendment of 1988 effective from 1st August, 1988.** As a result, independent recovery machinery was put in place from 1st July, 1990 and RPFs were notified as Recovery Officers by name. From 4th March, 1997, all the RPFs and APFCs working in the Regional/SROs located at different States and in Headquarters of the Organisation

have been notified to act as Recovery Officers. Notification No. S.O. 796 dated the 4th March, 1997 was published in the Official Gazette on 22nd March, 1997 to that effect.

5.6 **For augmenting the recovery, a 'Directorate of Recovery' has been created at the Head quarters level which is directly monitoring the performance of the field formations in the area of recovery. Following recovery actions are provided in the statute against the defaulters:**

- (i) attachment and sale of movable or immovable property of the establishment or, as the case may be, of the employer;
- (ii) arrest of the employer and his detention in prison ; and
- (iii) appointing receiver for the management of the movable or immovable properties of the establishment or, as the case may be, the employer.

PRIORITY OF PROVIDENT FUND DUES

5.7 Section 11(2) of the Act provides that, if any amount is due from an employer, whether in **respect of employees' contribution (deducted from the wages of employees) or the employers' contribution**, the amount so due shall be deemed to be the first charge on the assets of the establishment, and shall notwithstanding anything contained in any other law for the time being in force, be paid in priority to all other debts.

5.8 **The Hon'ble Supreme Court in Maharashtra State Co-operative Bank Vs. Provident Fund Commissioner [2009(10)SCC. 123:2009(123)FLR, 653:2009(2)SCC, (L&S) 743(S.C. – 3M)]** has held that the provident fund dues shall be paid in priority to all other dues and debt of a company. **Even in cases of liquidation, the Hon'ble Supreme Court has held that the EPF dues are to be paid on priority in *Employees' Provident Fund Commissioner Vs. O.L. of Esskay Pharmaceuticals Limited – 2011(5)LLN.1:2012(1)LLJ.1:2012(132)FLR.98(S.C.-2M)***

STATUS NOTE ON COMPLIANCE DURING THE YEAR

ARREAR MANAGEMENT IN UN-EXEMPTED SECTOR

5.9 During the year, the scheme- wise details of Assessed Arrears, Amounts Recovered and the closing balance are given in the table below.

TPYE OF FUND	TOTAL ARREARS	RECOVERED	CLOSING BALANCE (Rs. in cr.)
PROVIDENT FUND	4678.13	1212.74	3465.39
PENSION FUND	2239.39	502.58	1736.81
INSURANCE FUND	218.65	58.89	159.76
TOTAL	7136.17	1774.21	5361.96

BIFURCATION OF ARREARS OF CONTRIBUTION (ALL SCHEMES)

5.10 Out of the total arrears of Rs. 5361.95 cr. an amount of Rs. 3343.96 cr. falls under NIR category and Rs. 2018.00 cr. are realizable through recovery proceedings. The arrears falling under NIR category could not be recovered over the years due to various reasons such as:

- Amount disputed in Courts/Tribunal.
- Establishments having gone into liquidation.
- Grant of Installments.
- Establishments in respect of which Rehabilitation Scheme had been sanctioned by the BIFR.

5.11 NIR amount accounts for 62.36% of the arrears demand. The break-up indicating the reason and category of the default falling under NIR category is given below:-

Status of NIR arrears	Number of cases	Amount involved (Rs. in cr.)	% of Total
Stay by Courts	6139	2497.08	74.67
Under Liquidation	1468	442.31	13.23
BIFR	439	137.50	4.11
Others	3737	267.07	7.99
TOTAL	11783	3343.96	100

5.12 Sector-wise status of defaulting establishment is as under:-

Sector	No. of Establishment	Amount in defaulting (Rs. in cr.)
Private	134787	3843.65
Public	1308	1316.45
Co-operative	2713	201.85
Total	138808	5361.95

5.13 Region-wise bifurcation of arrears for all schemes as on 31.03.2016 with reference to Public, Private and Cooperative Sector is given in Appendix -6(iv).

5.14 The summary of Un-Exempted establishments which were in default of Provident Fund dues of Rs. 50 lac and above as on 31.03.2016 is given at Appendix -7(i) and a list of exempted establishments in default of Rs. 50 lac or more is given in Appendix -17(i).

OTHER ARREARS (ADMINISTRATION ACCOUNTS) ALL SCHEMES

5.15 The total arrears include an amount of Rs. 263.42 cr. on account of administration and inspection charges (exclusive of Penal Damages and Interest levied on it) and Rs. 2510.19 cr. on account of Penal damages levied and interest.

ACTION TAKEN TO ARREST THE DEFAULT

5.16 The following actions were taken by the organisation against the Defaulting Establishment for recovery of dues:

- Assessment of dues under section 7A of the Act: The status of initiation and disposal of assessment cases, zone-wise is given in Appendix -8 (i) and the details of the periodicity of the Pending Section 7A cases are given in Appendix - 8(ii).
- Assessment of Interest under section 7Q of the Act* : The total workload during 2015-16 was Rs. 1289.76 cr. out of which Rs. 322.31 cr. being 24.99% of the total workload was recovered. As on 31stMarch 2016 Rs. 967.45cr. was outstanding for recovery. The Zone/Region wise details are given in Appendix -9.
- Levy of Damages under section 14 B of the Act for belated remittancies: Total amount due for realization during the year 2015-16 was Rs. 1968.03 cr. Out of this Rs. 425.29 cr. being 21.61% of the total workload was recovered. Region wise details of

Penal damages imposed collected and outstanding at the end of the year are given in Appendix -10.

- d) (i) *Action taken under section 8 of the EPF Scheme, 1952 read with Section 14 of the Act.* The action taken status report during the year 2015-16 is given in the table below:-

TYPE OF FUND	TOTAL ARREARS		RECOVERED		CLOSING BALANCE	
	No. of RRCs	Amount (Rs. in cr.)	No. of RRCs	Amount (Rs. in cr.)	No. of RRCs	Amount (Rs. in cr.)
Provident Fund	94462	3139.02	24048	254.16	70414	2884.86
Pension Fund	66956	1598.43	17358	116.47	49598	1481.96
Insurance Fund	65345	143.61	17016	9.02	48329	134.59
TOTAL	226763	4881.06	58422	379.65	168341	4501.41

- (ii) Attachment of Property: During the year 2015-16, a sum of Rs. 270.96 cr. was recovered by invoking the provision of Section 8B for attachment and sale of properties of Defaulting Establishment. The status of attachment of property /arrest of defaulters, Un-Ex sector is given in Appendix -14.

The Region-wise data of certificates issued, executed and pending at the end of the year in respect of EPF, EPS and EDLI are given at Appendix -11 (i), (ii) & (iii) respectively.

- (e) *Action taken under section 14 of the Act.* 56,923 Prosecution cases were filed in the Criminal Courts under the provisions of Section 14 of the Act against Defaulting Establishment and employers. Region-wise status of EPF, EPS and EDLI cases are given in Appendix -12 (i) to (iv) respectively.

- (f) Action taken under section 406/409 of IPC: 295 FIRs were filed with the police authorities U/S 406/409 of Indian Penal Code (IPC) against the employers for non-remittance of the **Employees' share of Provident Fund contributions deducted from their wages / salary.** Region –wise data of the cases filed before the Police, the details of challans filed by the Police in Court and Complaints directly filed in Court and details of their disposal with pendency of IPC cases are given at Appendix -13(1) & (ii).

OTHER ACTIONS TAKEN BY EPFO FOR RECOVERY OF ARREARS

5.17 Apart from the above actions, instructions have also been issued to all RPFs to take the following steps for recovery:

- To seek the help of the State Government for recovery of arrears.
- To display the names of 10 biggest defaulters of the region / sub-region in the front area of the office at a prominent place.
- To seek full co-operation of the State Police for attachment of movable and immovable properties of the defaulting employers.
- To have the jails notified as civil prisons by the appropriate authorities.
- Flash the names of major defaulters **on the EPFO's website.**

5.18 Legal action under section 14 of the Act has been initiated against the Establishments in order to collect the realizable dues. Action under section 406/409 of IPC has also been initiated for non-payment of employees' share. The names of Defaulting Establishment in excess of Rs. 1. Cr.

is given in Appendix -7(II) (Un-Exempted dues) and Appendix -17 (ii) (Exempted).

EXEMPTION

5.19 The three Schemes framed under the EPF & MP Act, 1952 are:-

- i) EPF Scheme, 1952,
- ii) EDLI Scheme, 1976 and
- iii) Employees Pension Scheme, 1995.

Section 17 of the Act provides for grant of exemption to establishments from operation of the provisions of the Scheme(s). However, as per Act provisions, an applicant establishment has to seek exemption from each Scheme separately and choice lies with the establishment whether it wants exemption from one or two Scheme(s) or from all the three Schemes.

5.20. As per existing provisions, the following types of situation may obtain with regards to exempted establishments :-

- i) EEU - establishments exempted from EPF Scheme, 1952 only.
- ii) UEU - establishments exempted from EDLI Scheme, 1976 only.
- iii) UUE - establishments exempted from Employees Pension Scheme, 1995 only.
- iv) EEU - establishments exempted from EPF Scheme, 1952 and EDLI Scheme, 1976 only.
- v) EUE - establishments exempted from EPF Scheme, 1952 and Employees Pension Scheme, 1995 only.
- vi) UEE - establishments exempted from EDLI Scheme, 1976 and Employees Pension Scheme, 1995 only.
- vii) EEE - establishments exempted from all the three Schemes.

5.21 In normal parlance, exemption refers to exemption from operation of the provisions of the EPF Scheme, 1952 and number of establishments enjoying exemption/relaxation from the Scheme is 1576(as per MIS Dashboard). To elaborate further, exemption from EPF Scheme, 1952 are of the following three types :-

- i) exemption from EPF Scheme, 1952 for the establishment as a whole under Section 17(1)(a) to be granted by appropriate Government by notification in the Official Gazette.
- ii) **exemption from EPF Scheme, 1952 for the 'Class of Employees' under Para 27A of the EPF Scheme, 1952** read with Section 17(2) of the Act to be granted by appropriate Government by order.
- iii) exemption from EPF Scheme, 1952 for individual employees under Para 27 of the EPF Scheme, 1952 read with Section 17(2) of the Act to be granted by Commissioner by order.

5.22 Exemption from operation of the EPF Scheme, 1952 is granted to an eligible establishment by appropriate Governments on its application addressed to the appropriate Government subject to terms and conditions of grant of exemption. Application for grant of exemption is submitted by employer with requisite documents to Regional P. F. Commissioner concerned who in turn forwards the same to EPFO, Head Office after getting the deficiencies removed. In EPFO, Head Office the proposals for grant of exemption are scrutinized and if found in order, are placed before the Central Board of Trustees, EPF for consideration and recommendation to appropriate Governments. Once the proposal is through by the Board, it is forwarded to the appropriate Government for issuance of Notification/Order in this regard. Exempted establishments are required to create a bi-partite Board of Trustees under the Chairmanship of the employer in relation to the establishment comprising of Trustees representing employer and employees. Consent of majority of employees of the applicant

establishment is a prerequisite for grant of exemption, as all exemptions and Board of Trustees are founded on an agreement between the two stakeholders of the establishment.

5.23 In the wake of Finance Act, 2006, large number of private Provident Fund Trusts hitherto recognized by Income Tax Commissioners under Income Tax Act, 1961, but otherwise not coming under the purview of the EPF & MP Act, 1952, had to come to EPFO mandatorily to continue to get exemption from Income Tax with respect to contributions.

5.24 List of establishments where decision of the appropriate Governments regarding grant of exemption vide Notifications/Orders has been received since 01.01.2014 is appended herewith. in Appendix – 5(vii).

EXEMPTED ESTABLISHMENTS AND MEMBERS

5.25 4,365 establishments are enjoying exemption as on 31.03.2016. 84,42,241 members are serviced by these exempted establishments as against 75,84,851 members during the previous year. Zone & Office-wise coverage of Members is given in Appendix -5 (ii).

STATE WISE CONCENTRATION OF ESTABLISHMENTS AND MEMBERS

5.26 Exempted Establishments and Members are concentrated mainly in five states namely Maharashtra, Karnataka, West Bengal, Delhi & Tamil Nadu. These five States constitute 54.18 % of the total exempted establishments and 72.63 % of the total Membership of the exempted sector as stated in Appendix - 5 (v).

CONTRIBUTIONS



5.27 An amount of Rs. 19,509.73 cr. were collected and transferred to the Private Trust by the employers of exempted establishments as contributions during the year as against Rs. 28,521.12 cr. during the previous year.

INSPECTION CHARGES

5.28 The employers of exempted establishments are required to pay the Inspection Charges @ 0.18% of the basic wages and DA including cash value of food concession and retaining allowance if any, to the EPFO.

RATE OF INTEREST

5.29 During the year 2015-16 10 establishments declared rate of interest less than the statutory rate. These were:-

- I. M/s R. D. B Textiles Ltd. Unit-Victoria Jute Works (WB/62&71)
- II. M/s Al Champhdany Industries Ltd Unit: Wellington Jute Mill (WB/58)
- III. M/s Angus Jute Works (WB/63)
- IV. M/s Aditya Translink Jute Factory (North Mill) (WB/64)
- V. M/s Agarpara Jute Mills Ltd (WB/37)
- VI. M/s Shree Gouri Shankar Jute Mills Ltd (WB/38&9952)
- VII. M/s Baranagar Jute PCL (WB/2,27&40)
- VIII. M/s Gujrat Composit Ltd.(GJ/3951)
- IX. M/s The Umredh Urban Co-op Bank Ltd. (GJ/16923-E)

X. M/s Bhargyodays Bank Ltd. (GJ/24041-E)

Further 359 establishments did not declare the rate of interest. The list of these establishments is at Appendix – 31.

EXEMPTION UNDER EPS, 1995.

5.30 The details of exempted pension fund trusts under EPS-1995 as on 31.03.2016 are as under:

S.No	Name of Pension Fund Trust	No. of Pension Fund Member	Total corpus (Rs. in cr.)
1.	M/s. Oil India Ltd (AS/328)	5459	958.08 Crores
2.	M/s. Tata Motors (Telco) (MH/30276, JH/05)	92928	766.85 Crores (Including RO, Thane and Jamshedpur)

EXEMPTION FROM THE EMPLOYEES' DEPOSIT LINKED INSURANCE SCHEME, 1976

5.31 On the request of the employer, the CPFC may, if requested so to do by the employer, by notification in the Official Gazette, and subject to such conditions as may be specified in the notification, exempt, any establishment from the operation of all or any of the provisions of the Insurance Scheme, if he is satisfied that the employees of such establishment are, without making any separate contribution or payment of premium, in enjoyment of benefits in the nature of life insurance, whether linked to their deposits in provident fund or not, and such benefits are more favourable to such employees than the benefits as admissible under the Insurance Scheme under section 17 (2A) of the Act. The Insurance Scheme may provide for the exemption of any person or class of persons employed in any establishment and covered by that scheme from the operation of all or any of the provisions thereof, if the benefits in the nature of life insurance admissible to such person or class of persons are more favourable than the benefits under the Insurance Scheme. As on date, 97 establishments have been granted exemption from the Scheme during this year as compared to 41 establishments during the previous year.

ARREAR MANAGEMENT IN THE EXEMPTED SECTOR

5.32 Out of an arrear of Rs. 1328.21 cr., an amount of Rs. 505.08 cr. was recovered leaving a balance of Rs. 823.13 cr. The details are given in Appendix -15 (i).

5.33 The major portion of arrears of exempted establishments is in the State of Jharkhand amounting to Rs. 178.30 cr. followed by the State of West Bengal amounting to Rs. 172.51 cr., Telangana amounting to Rs. 97.49 cr., Rajasthan amounting to Rs. 78.67 cr. and Karnataka amounting to Rs. 72.94 cr. Together representing 72.88 % of the total arrears as depicted in Appendix -15 (ii).

BIFURCATION OF ARREARS – PUBLIC AND PRIVATE SECTOR ESTABLISHMENTS

5.34 Out of the total 497 Defaulting Establishment under the exempted sector, 107 establishments belong to the Public Sector and 390 establishments fall under the Private Sector. In terms of amount, out of the total default of Rs. 735.39 cr., Public Sector amount for Rs. 488.30 cr. and Private Sector Rs. 247.09 cr. The Region-wise default position of exempted establishments both in Public and Private Sector is given in Appendix - 16.

STATUS OF ARREARS (EXEMPTED SECTOR)

5.35 Out of the total default of Rs. 823.13 cr., an amount of Rs. 448.21 cr. fall under NIR category leaving a balance of Rs. 374.92 cr. realisable through recovery and penal actions under the Act. The arrears falling under the NIR category could not be recovered over the years due to various reasons, such as:

- Amount disputed in Courts,
- Factories having gone into Liquidation,
- Recovery barred by the Acts of Central/State Governments,
- Factories declared Sick by the Board of Industrial & Financial Reconstruction or factories in respect of which a Rehabilitation Scheme had been sanctioned by or is under formulation/consideration of the BIFR.

5.36 NIR amount accounts for 54.45% of the arrears demand. Break-up indicating the reason and category of default falling in NIR category is given below:-

Status of NIR arrears	No. of cases	Amount involved (Rs. in cr.)	% of total
a) Stay by Courts	195	350.56	78.21
b) Under Liquidation	47	20.57	4.59
c) BIFR	30	54.40	12.14
d) Others	16	22.67	5.06
TOTAL	288	448.21	100.00

5.37 A summary of Unexempted and exempted establishments, which are in default of Rs. 50 lac and above as on 31.03.2016 is given at Appendix -7 (i) and Appendix -17(i) respectively.

UN-INVESTED FUNDS IN THE EXEMPTED SECTOR

5.38 The Board of Trustees of Exempted Trust are required to make investment of funds within a period of two weeks from the date of receipt of money into the trust account u/s 17(1) of the Act and paragraph 27 of the EPF Scheme 1952. At the end of the year, there were 1091 exempted trusts, which had an amount of Rs. 3122.29 cr. with them as remaining un-invested. The Region-wise details on the amounts lying with the Boards of Trustees of the exempted establishments un-invested as on 31.03.2016 is given in Appendix -18.

ACTION TAKEN AGAINST DEFAULTERS IN THE EXEMPTED SECTOR

5.39 During the year 9 complaints were filed for offences punishable under section 406/409 of I.P.C. against the defaulting employers who failed to remit the Provident Fund contributions deducted from the wages of their employees.

5.40 During the year 2015-16, a sum of Rs. 22.84 cr. was recovered through various modes from defaulters in exempted sector as given below:

STATUS OF ARREST & ATTACHMENT OF PROPERTY ON ACCOUNT OF DEFAULT— EXEMPTED SECTOR			
Sl. No.	Mode of Action	No. of Cases	Amount Recovered (Rs. in cr.)
1	Bank Accounts Attached	112	22.68
2	Movable Property Attached	1	0.16
3	Immovable Property Attached	1	-
4	Arrest of Defaulters	-	-
	TOTAL	114	22.84

CENTRAL ANALYSIS AND INTELLIGENCE UNIT (CAIU)

5.41 EPFO has set up a Central Analysis and Intelligence Unit (CAIU) for collecting and analyzing field level data for a transparent and accountable labour inspection system. The cases forwarded through Central Analysis & Intelligence Unit (CAIU) of EPFO is to be based on data and evidence.

- 1) Objective of CAIU- The broad objective of Central Analysis and Intelligence Unit (CAIU) have been defined as:
 - i. To introduce an effective e-governance system in the compliance setup of EPF Organization and to ensure a transparent and effective service delivery mechanism for its stake-holders.
 - ii. Creation of database for targeted monitoring of establishments to achieve an optimum level of coverage of establishments and Membership by developing linkages with other enforcement agencies.
 - iii. To act as the nodal agency for facilitating compliance, tracking, monitoring and initiating default control measures under the provisions of the EPF & MP Act, 1952.



2) Basic Processes involved in the work are as follows:

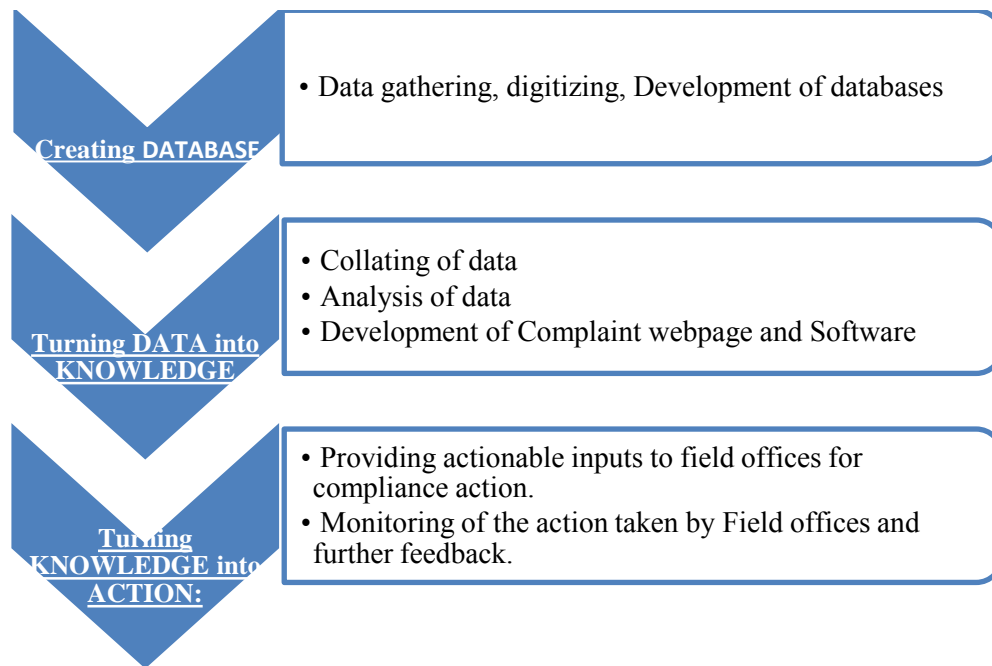

3) Steps taken by CAIU so far:

- i. Data has been collected from different Regulatory Bodies and filtered as in case of Medical Colleges, Dental Colleges/AICTE approved Institutions, News Papers Establishments, TV Channels, Spice Board, Tobacco Dealers, Coffee Establishments, School, Hospitals & Restaurants, apart from gathering of general intelligence from News Papers and Magazines/ Trade Association & Bodies and Trade Unions and forwarded to field offices for checking coverage and Compliance.
- ii. CAIU has collected and collated actionable system assisted data on establishments in default and assigned it to field for inspection through CAIU link of ShramSuvudha Portal as per the approved Inspection Policy of EPFO.
- iii. CAIU has initiated process of sending soft letters through e-mail to all establishments in default – gently reminding the establishments of their statutory obligations in this regard.
- iv. Central Analysis and Intelligence Unit has further developed a web interface in association with IS division wherein Principal Employer can enter details of contractors as and when a contract is awarded- this can be centrally monitored. Further efforts are on to introduce web based interface wherein
 - CAIU Head Office can upload establishment information for the coverage verification and compliance action by field offices.
 - Permission can be given for inspection sought to field officers.
 - Verifiable Complaints can be uploaded by CAIU and can be monitored centrally.

- v. Till 31.03.2016, around 25,450 inspections have been carried out under aegis of CAIU. It is expected that with the strengthening of CAIU, more robust and transparent system to track Compliance under the EPF & MP Act, 1952 shall be there in coming years.
- 4) CAIU has strived to perform at optimal level and has come a long way from 'just permitting inspections' to 'making endeavours in all the aspects as envisaged in its Original document'.



Chapter 6

LEGAL MATTERS

6.1 **The Employees' Provident Fund** Organisation is entrusted with the responsibility of **implementation and regulation of Employees' Provident Fund & Miscellaneous Act' 1952** and schemes framed there under. A large number of Court Cases gets generated in course of discharge of statutory duties by the organisation. Broadly, the Legal Cases can be classified into following categories:-

Compliance Actions:- Court Cases in this area originate due to action taken by the authorised officer under various provision of the **Employees Provident Fund and Miscellaneous Provisions' Act 1952** such as Section 7A, 7B, 7Q, 14B etc.

Service to Subscribers area:- **Hon'ble Supreme Court vide order dated 14-12-1999** in the matter of RPFC Vs Shiv Kumar Joshi held that EPFO comes under the purview of the **Consumer Protection Act' 1986**. Accordingly, cases are filed under the **Consumer Protection Act 1986** against the EPFO for any deficiency in the services provided to the subscribers under the three schemes: namely **Employees' Provident Fund Scheme 1952, Employees Deposited Linked Insurance 1976 & Employees' Pension Scheme 1995**.

Cases of administrative nature:- cases under this category are mostly related to the service matters of the employees and officers **of the Employees' Provident Fund organisation and are** initiated at Central Administrative Tribunals.

6.2 During the financial year 2015-16, guidelines and instructions were issued to the field offices for:-

(i) **Proper handling of Legal Cases:-** Instructions were issued to Zonal ACCs and RPFC/OICs to review the status of Consumer Forum cases personally at least once a month and then instructions should scrupulously be followed by the field functionaries for meticulous handling of all Legal Cases in their jurisdiction.

(ii) **Filing of Counter Affidavits/Written Statement:-** Instructions were issued to ensure the filing of counter affidavits/written statements before **the Hon'ble Courts wherein Union of India, Secretary(M o L & E) & Ors** are respondents, and where action is required to be taken by EPFO.

(iii) Forwarding of issues/proposals relating to legal matter to Head Office with due scrutiny, comments and proposals be routed through the Zonal ACCs.

(iv) Deletion of the name of Central Provident Fund Commissioner and Union of India from the array of proforma respondents in EPFAT Cases.

(v) Handling legal cases where cause of action lies with EPFO and UOI is a respondent.

(vi) Proper handling of EPFAT Cases and filing of Counter Replies in EPFAT matters.

(vi) Appeal in High Courts to be filed on behalf of CBT and not by the adjudicating authority.

Development of Legal Dash Board:- In order to have effective monitoring system Legal Dashboard was launched during May' 2014. The details of all legal cases pending at different courts are entered and updated on Legal Dashboard on day to day basis. During the financial year 2015-16 many circulars/instructions issued to field offices in order to further strengthen the legal dash board. Some of them are listed below:-

- (i) Instructions were issued for data entry in Legal Dash Board.
- (ii) Ensuring quality of data entry in Legal Dash Board and on real time basis.
- (iii) Legal Dash Board user log-in.
- (iv) Role and responsibility of Nodal Officer for Legal Dash Board was fixed.

The number of court cases at various legal forum for the year 2015-16 is appended below:-

Name of the Court/Commission	Workload	Settled	Pendency
Supreme Court	206	59	147
High Court	11332	2164	9168
District Court	14177	974	13203
District Consumer Redressal Forums	6592	2115	4477
State Consumer Disputes Redressal Forums	1389	294	1095
National Consumer Disputes Redressal Commission	427	213	214
Central Administrative Tribunal	321	120	201
Employees Provident Fund Appellate Tribunals	4846	572	4274
Total	39290	6511	32779

6.3 Provisions have been made in the EPF & MP Act' 1952 for constituting Employees' Provident Fund Appellate Tribunal under Section 7(D) and accordingly only one bench of the Tribunal was in place at Delhi.

6.4 Another bench of Employees Provident Fund Appellate Tribunal has been set up at Bangaluru covering the cases pertaining to the states of Andhra Pradesh, Telangana, Tamil Nadu, Kerala, Karnataka, Goa, Union Territories of Andaman and Nicobar and Puduchery. Now two EPFAT are functioning one at New Delhi and another at Bengaluru.

Chapter 7

INVESTMENTS AND ACCOUNTS

RATE OF CONTRIBUTION

7.1 The rate of contribution payable to the Provident Fund by the employees and the employers under the Act has been revised from time to time. The current rate of contribution as percentage of wages for funding the various schemes along with its administrative charges are given below:

	CONTRIBUTION ACCOUNTS (Rate of contribution)			ADMINISTRATION ACCOUNTS (Rate of contribution)		TOTAL
	EPF	EPS	EDLI	EPF	EDLI	
Employer	3.67	8.33	0.50	0.86	0.01	13.36
Employee	12.00	-	-	-	-	12.00
Central Government	-	1.16	-	-	-	1.16
TOTAL	15.67	9.49	0.50	0.86	0.01	26.52

7.2 The rate of contribution excluding the administrative charges is presently 12% on the wages both for employer as well as employee. The employer bears the entire administrative charges i.e. 0.86% of the PF wages. The Government of India contributes @1.16% of wages to the EPS. Only for following categories of establishment, the rate of contribution both for employer and employee is 10% of wages.

- a) Establishments having less than twenty employee
- b) Sick industrial company as defined in clause (O) of sub-section (I) of Section 3 of the Sick Industrial Companies (Special Provisions) Act, 1985 (Act 1 of 1986) and which has been declared as such by the Board for Industrial and Financial Re-construction established under section 4 of that Act for the period commencing on and from the date of registration of the reference in the Board and ending either on the date by which the net worth of the said company becomes positive in terms of the orders passed under sub-Section (2) of Section 17 of that Act or on the last date of implementation of the Scheme sanctioned under section 18 of the Act;
- c) Establishment which has at the end of any financial year accumulated losses equal to or exceeding its entire net worth, that is the sum total of paid up capital and free reserves, and has also suffered cash losses in such financial year and the financial year immediately preceding such financial year. Explanation – **for the purposes of clause (3) "Cash loss" means loss as computed without providing for depreciation;**

d) Any establishment in the (a) Jute Industry (b) Beedi Industry (c) Brick Industry (d) Coir Industry other than the spinning sector and (e) Guar gum factories;

7.3 The following table indicates the different rates of contribution both for employers and employees for the period indicated in column 1 from the date of inception of the Act.

RATE OF CONTRIBUTION SINCE 1952 ONWARDS	
Period	Contribution Rate
01.11.1952 to 31.03.1956	One anna per rupee of total basic wages, DA and food concession by both Employers & Employee
01.04.1956 to 31.03.1971	6. ^{1/4} % of the total of basic wages, DA and cash value of food concession by employee. An equal amount was paid by the employer.
01.04.1971 to 31.07.1988	6. ^{1/4} % of the total of basic wages, DA and cash value of food concession by employee. An equal amount was paid by the employer. As on 31st March 1972, the enhanced rate of 8 per cent was made (for employer and employee both) applicable to the establishments employing 50 or more persons.
01.08.1988 to 31.05.1990	8. ^{1/3} % of the basic wages, DA (including the cash value of any food concession) and retaining allowance (if any) payable to each employee who is a subscriber, with effect from 1st August, 1988.
01.06.1990 to 08.04.1997	8. ^{1/3} % of the basic wages, DA (including the cash value of any food concession) and retaining allowance (if any) payable to each employee who is a subscriber, with effect from 1st August, 1988. As on 31 st March 1991, the enhanced rate of 10 per cent was made applicable to the establishments employing 50 or more persons.
09.04.1997 to 21.09.1997	Notification dated 9th April, 1997 was issued enhancing Provident Fund contribution rate from 8.33% to 10%. With this 172 categories of industries/establishments out of 177 categories notified were to pay Provident Fund contribution @ 10% w.e.f. 01.05.1997.
22.09.1997 onwards	a) Establishment paying contribution @ 8.33% to 10% b) Establishment paying contribution @10% to 12%

CONTRIBUTIONS RECEIVED

PROVIDENT FUND

7.4 The contribution received in Provident Fund in the last three years is as under:-

PROVIDENT FUND CONTRIBUTIONS RECEIVED (Rs. in cr.)						
Year	Exempted Sector	Year-wise variation in %	Un-exempted Sector	Year-wise variation in %	Total Contribution	Year-wise variation in %
2015-16	19,509.73	-31.59	70,236.17	16.67	89,745.90	1.45
2014-15	28,521.12	21.24	60,202.15	15.38	88,723.27	17.20
2013-14	23,523.08	62.69	52,179.50	13.93	75,702.58	25.63

PENSION FUND

7.5 The erstwhile Family Pension Scheme, 1971 mandated contribution of 1.16% of wages each from employers and employees to Family Pension Fund contribution. The Central Government also contributed 1.16% of the wages of the Members to the Pension Fund. The present Pension Scheme was introduced in 1995. The accumulations in the erstwhile Family Pension Fund formed part of the corpus of Pension Scheme.

7.6 The Pension Scheme is financed by employer contribution at the rate of 8.80% of the wages of the Members. In addition, the Central Government contributes at the rate of 1.16% of wages of the member.



7.7 The following table shows the contribution, received in the Pension Fund in last three years.

Year	Employer's share (Rs. in cr.)	Central Govt. share (Rs. in cr.)	Year-wise variation in % (both share)
2015-16	29,026.88	3,030.20	32.18
2014-15	21,951.70	2,299.80	32.08
2013-14	16,417.76	1,943.99	13.88

INSURANCE FUND

7.8 The employers are required to contribute to the Insurance Fund at the rate of 0.5% of wages of the employee (subject to Maximum of Rs. 15,000/-per month). During the year 2015-16, a sum of Rs. 1,231.92 cr. was received as against Rs. 936.12 cr. in the year 2014-15.

7.9 The Region-wise receipts and payments in the contribution accounts of all the three Schemes for the years 2015-16, 2014-15 & 2013-14 is placed at Appendix -20 (i) to (iii).

ADMINISTRATIVE AND INSPECTION CHARGES

7.10 The expenditure in administering the Employees' Provident Fund as provided in para 54 of the EPF Scheme, 1952 is met from the levy of Administrative charges and Inspection charges at the prescribed rate from the employers of un-exempted and exempted establishments respectively.

(Para 38 and 39 of the Employees' Provident Funds Scheme, 1952 stipulate that the employer of the establishments complying with the Employees' Provident Funds Scheme, 1952 as an un-exempted establishment should pay Administrative Charges). Section 17(3) of the Act stipulates the payment of Inspection Charges by the exempted establishments every month.

7.11 Taking into account the resources of the Fund and meeting the expenditure for running the Scheme, the Central Board of Trustees, EPF recommends a rate that may be levied as Administrative/Inspection charges from the employers. On the recommendation of the Central Board, the rates of Administrative Charges and Inspection Charges is fixed by the Central Government and notified in the Gazette.

7.12 The rate of Administrative Charges and Inspection Charges fixed by the Central Government from time to time is as under: -

Administrative Charges payable by the Employers of Un-exempted Establishments		
Period	Rate	Reckoned on
01.11.1952 to 31.12.1962	3%	Total employers' and employees' contributions.
01.01.1963 to 30.09.1964	3%	Total employer's and employees' contributions payable @ 6.25%.
	2.4%	Total employer's and employees' contributions payable @ 8%.
01.10.1964 to 30.11.1978	0.37%	On total pay on which contributions are payable.
01.12.78 to 30.09.1986	0.37%	On total pay on which contributions are payable. Minimum Administrative charges payable per month per establishment is Rs. 5/-.
01.10.1986 to 31.07.1998	0.65%	On total pay on which contributions are payable. Minimum Administrative charges payable per month per establishment is Rs. 5/-.
01.08.1998 to 31.12.2014	1.10%	On total pay on which contributions are payable. Minimum Administrative charges payable per month per establishment is Rs. 5/-.
01.01.2015 onwards	0.85%	On total pay on which contributions are payable. Minimum sum of Rs. 75/- per month for every non-functional establishment having no contributory member and Rs. 500/- per month per establishment for other establishment.

Inspection Charges payable by the Employers of Exempted Establishments		
Period	Rate	Reckoned on
01.11.1952 to 31.12.1962	0.75%	On total employees' and employer's contributions payable @ 6.25%.
01.01.1963 to 30.09.1964	0.75%	On total employees' and employer's contributions payable @ 6.25%.
	0.60%	On total employees' and employer's contributions payable @ 8%.
01.10.1964 to 31.07.98	0.09%	On total pay on which contributions are payable.
01.08.1998 onwards	0.18%	On total pay on which contributions are payable.

7.13 During the year 2015-16, Rs. 3,649.21 cr. has been collected as Administrative/Inspection Charges, Damages and Interest charged as against Rs. 3,681.51 cr. collected during 2014-15.

7.14 The Receipt and Expenditure of Administration Account of the Scheme for the year 2015-16 is given in the table below:

INCOME & EXPENDITURE ACCOUNT (2015-16)		(Rs. in cr.)
INCOME:		
A	Administrative, Inspection Charges, Damages and interest charged	3,649.21
B	Interest on Investments	1,207.71
C	Receipts from other accounts	35.21
D	Miscellaneous receipts	16.37
	TOTAL	4,908.50
EXPENDITURE:		
A	Revenue Expenditure	2,059.87
B	Payments to other Accounts	20.80
	TOTAL	2,080.67
Excess of Income over Expenditure		2,827.83

7.15 The employers of all covered establishments are required to pay administrative charges to the Insurance Scheme for meeting the expenses incurred on the Scheme. The rate of administrative charges is 0.01% of wages subject to a minimum of Rs. 2/- per month. The establishments granted exemption under the Insurance Scheme, are required to pay the inspection charges @ 0.005% of wages subject to a minimum of Rs. 1 per month. During the year 2015-16, Rs. 109.58 cr. has been received as Administrative/Inspection charges, Damages and Interest charged from the un-exempted/exempted establishments as against a sum of Rs. 31.80 cr. previous year. Out of which the expenditure in the financial year 2015-16 was Rs. 2,080.67 cr. and in the previous year was Rs. 1,766.48 cr.

REVENUE OF THE ORGANISATION

7.16 During the year 2015-16, the revenue of the Organisation is as per the table below:

ADMINISTRATIVE, INSPECTION CHARGES AND PENAL DAMAGES RECEIVED FROM THE ESTABLISHMENTS (Rs. in cr.)				
	SCHEME	EPF SCHEME	EDLI SCHEME	TOTAL
1	Administrative Charges	3,502.30*	106.94*	3,609.24*
2	Inspection Charges	107.69*	1.78*	109.47*
3	Penal Damages (Including 7Q Interest)	39.22*	0.86*	40.08*
	TOTAL	3,649.21	109.58*	3,758.79*

PATTERN OF INVESTMENT

7.17 The funds invested by CBT.EPF during the year comprise the net contributions received after adjusting the payments on account of advances, loans, withdrawals and final settlements. The funds administered by the CBT (EPF) are invested as per the pattern of investment prescribed by the Central Government under para 52 of the EPF Scheme, 1952. The extant investment pattern notified by the Ministry of Labour & Employment vide notification dated 21.11.2013 is produced below: -



	INVESTMENT PATTERN	% amount to be invested
(i)	<p>Government Securities and Related Investments</p> <p>(a) Government Securities,</p> <p>(b) Other Securities {'Securities' as defined in section 2(h) of the Securities Contracts (Regulation) Act, 1956} the principal whereof and interest whereon is fully and unconditionally guaranteed by the Central Government or any State Government.</p> <p>The portfolio invested under this sub-category of securities shall not be in excess of 10% of the total portfolio of the fund.</p> <p>(c) Units of Mutual Funds set up as dedicated funds for investment in Govt. securities and regulated by the Securities and Exchange Board of India:</p> <p>Provided that the portfolio invested in such mutual funds shall not be more than 5% of the total portfolio at any point of time and fresh investments made in them shall not exceed 5% of the fresh accretions in the year.</p>	<p>Minimum 45% and upto 65% vide amendment notified by the Ministry of Labour & Employment Gov, of India S.O. no. 3035(E) dated 22.09.2016 .</p>

<p>(ii)</p>	<p>Debt Instruments and Related Investments</p> <p>(a) Listed (or proposed to be listed in case of fresh issue) debt securities issued by bodies corporate, including banks and public financial institutions ('Public Financial Institutions' as defined under Section 2 of the Companies Act, 2013), which have a minimum residual maturity period of three years from the date of investment.</p> <p>(b) Basel III Tier-I bonds issued by scheduled commercial banks under RBI Guidelines:</p> <p>Provided that in case of initial offering of the bonds the investment shall be made only in such Tier-I bonds which are proposed to be listed.</p> <p>Provided further that investment shall be made in such bonds of a scheduled commercial bank from the secondary market only if such Tier I bonds are listed and regularly traded.</p> <p>Total portfolio invested in this sub-category, at any time, shall not be more than 2% of the total portfolio of the fund.</p> <p>No investment in this sub-category in initial offerings shall exceed 20% of the initial offering. Further, at any point of time, the aggregate value of Tier I bonds of any particular bank held by the fund shall not exceed 20% of such bonds issued by that Bank.</p> <p>(c) Rupee Bonds having an outstanding maturity of at least 3 years issued by institutions of the International Bank for Reconstruction and Development, International Finance Corporation and Asian Development Bank.</p> <p>(d) Term Deposit receipts of not less than one year duration issued by scheduled commercial banks, which satisfy the following conditions on the basis of published annual report(s) for the most recent years, as required to have been published by them under law:</p> <p>(i) having declared profit in the immediately preceding three financial years;</p> <p>(ii) maintaining a minimum Capital to Risk Weighted Assets Ratio of 9%, or mandated by prevailing RBI norms, whichever is higher;</p> <p>(iii) having net non-performing assets of not more than 4% of the net advances;</p> <p>(iv) having a minimum net worth of not less than Rs..200 crores.</p> <p>(e) Units of Debt Mutual Funds as regulated by Securities and Exchange Board of India:</p> <p>Provided that fresh investment in Debt Mutual Funds shall not be more than 5% of the fresh accretions invested in the year and the portfolio invested in them shall not exceed 5% of the total portfolio of the fund at any point in time.</p>	<p>Minimum 35% and upto 45%</p>
-------------	--	---------------------------------



(f) The following infrastructure related debt instruments:

(i) Listed (or proposed to be listed in case of fresh issue) debt securities issued by body corporates engaged mainly in the business of development or operation and maintenance of infrastructure, or development, construction or finance of low cost housing.

Further, this category shall also include securities issued by Indian Railways or any of the body corporates in which it has majority shareholding.

This category shall also include securities issued by any Authority of the Government which is not a body corporate and has been formed mainly with the purpose of promoting development of infrastructure.

It is further clarified that any structural obligation undertaken or letter of comfort issued by the Central Government, Indian Railways or any Authority of the Central Government, for any security issued by a body corporate engaged in the business of infrastructure, which notwithstanding the terms in the letter of comfort or the obligation undertaken, fails to enable its inclusion as security covered under category (i) (b) above, shall be treated as an eligible security under this sub-category.

(ii) Infrastructure and affordable housing Bonds issued by any scheduled commercial bank, which meets the conditions specified in (ii)(d) above.

Listed (or proposed to be listed in case of fresh issue) securities issued by Infrastructure debt funds operating as a Non-Banking Financial Company and regulated by Reserve Bank of India.

(iv) Listed (or proposed to be listed in case of fresh issue) units issued by Infrastructure Debt Funds operating as a Mutual Fund and regulated by Securities and Exchange Board of India.

It is clarified that, barring exceptions mentioned above, for the purpose of this sub-category (f), a sector shall be treated as part of infrastructure as per Government of **India's** harmonized master-list of infrastructure sub-sectors.

Provided that the investment under sub-categories (a), (b) and (f) (i) to (iv) of this category No. (ii) shall be made only in such securities which have minimum AA rating or equivalent in the applicable rating scale from at least two credit rating agencies registered with Securities and Exchange Board of India under Securities and Exchange Board of India (Credit Rating Agency) Regulation, 1999. Provided further that in case of the sub-category

(f) (iii) the ratings shall relate to the Non-Banking Financial Company and for the sub-category (f) (iv) the ratings shall relate to the investment in eligible securities rated above investment grade of the scheme of the fund.

Provided further that if the securities / entities have been rated by more than two rating agencies, the two lowest of all the ratings shall be

	<p>considered.</p> <p>Provided further that investments under this category requiring a minimum AA rating, as specified above, shall be permissible in securities having investment grade rating below AA in case the risk of default for such securities is fully covered with Credit Default Swaps (CDSs) issued under Guidelines of the Reserve Bank of India and purchased along with the underlying securities. Purchase amount of such Swaps shall be considered to be investment made under this category.</p> <p>For sub-category (c), a single rating of AA or above by a domestic or international rating agency will be acceptable.</p> <p>It is clarified that debt securities covered under category (i)</p>	
(iii)	<p>Short-term Debt Instruments and Related Investments</p> <p>Money market instruments: Provided that investment in commercial paper issued by body corporates shall be made only in such instruments which have minimum rating of A1+ by at least two credit rating agencies registered with the Securities and Exchange Board of India.</p> <p>Provided further that if commercial paper has been rated by more than two rating agencies, the two lowest of the ratings shall be considered.</p> <p>Provided further that investment in this sub-category in Certificates of Deposit of up to one year duration issued by scheduled commercial banks, will require the bank to satisfy all conditions mentioned in category (ii) (d) above.</p> <p>(b) Units of liquid mutual funds regulated by the Securities and Exchange Board of India.</p> <p>Term Deposit Receipts of up to one year duration issued by such scheduled commercial banks which satisfy all conditions mentioned in category (ii) (d) above.</p>	Upto 5%
(iv)	<p>Equities and Related Investments</p> <p>Shares of body corporates listed on Bombay Stock Exchange (BSE) or National Stock Exchange (NSE), which have:</p> <p>(i) Market capitalization of not less than Rs.. 5000 crore as on the date of investment; and</p> <p>(ii) Derivatives with the shares as underlying, traded in either of the two stock exchanges.</p> <p>(b) Units of mutual funds regulated by the Securities and Exchange Board of India, which have minimum 65% of their investment in shares of body corporates listed on BSE or NSE.</p> <p>Provided that the aggregate portfolio invested in such mutual funds shall not be in excess of 5% of the total portfolio of the fund at any point in time and the fresh investment in such mutual funds shall not be in excess</p>	Minimum 5% and upto 15%

	<p>of 5% of the fresh accretions invested in the year.</p> <p>Exchange Traded Funds (ETFs) / Index Funds regulated by the Securities and Exchange Board of India that replicate the portfolio of either BSE Sensex Index or NSE Nifty 50 Index.</p> <p>(d) ETFs issued by SEBI regulated Mutual Funds constructed specifically for disinvestment of shareholding of the Government of India in body corporates.</p> <p>(e) Exchange traded derivatives regulated by the Securities and Exchange Board of India having the underlying of any permissible listed stock or any of the permissible indices, with the sole purpose of hedging.</p> <p>(c) Provided that the portfolio invested in derivatives in terms of contract value shall not be in excess of 5% of the total portfolio invested in sub-categories (a) to (d) above.</p>	
(v)	<p>Asset Backed, Trust Structured and Miscellaneous Investments</p> <p>(a) Commercial mortgage based Securities or Residential mortgage based securities.</p> <p>(b) Units issued by Real Estate Investment Trusts regulated by the Securities and Exchange Board of India.</p> <p>(c) Asset Backed Securities regulated by the Securities and Exchange Board of India.</p> <p>(d) Units of Infrastructure Investment Trusts regulated by the Securities and Exchange Board of India.</p> <p>Provided that investment under this category No. (v) shall only be in listed instruments or fresh issues that are proposed to be listed.</p> <p>Provided further that investment under this category shall be made only in such securities which have minimum AA or equivalent rating in the applicable rating scale from at least two credit rating agencies registered by the Securities and Exchange Board of India under Securities and Exchange Board of India (Credit Rating Agency) Regulations, 1999. Provided further that in case of the sub-categories (b) and (d) the ratings shall relate to the rating of the sponsor entity floating the trust.</p> <p>Provided further that if the securities / entities have been rated by more than two rating agencies, the two lowest of the ratings shall be considered.</p>	Upto 5%

INVESTMENT OF PENSION FUND

7.18 The Scheme provides for investment of the Pension Fund in the following manner (Para 26 of the Pension Scheme).

- (i) The balance corpus of Family Pension Scheme 1971 as on 15.11.1995 and the Central Government contribution from 16.11.1995 onwards is invested in the Public Account of the Government of India.

- (ii) Other accretions to the Pension Fund are invested as per pattern prescribed by the Central Government from time to time.
- (iii) The pattern of investment notified by the Ministry of Labour & Employment in 2013 is also **applicable to the Employees' Pension Fund.**

INVESTMENT OF INSURANCE FUND

7.19 The contributions received in the "Insurance Fund" were kept in the Public Account upto the financial year 1996-97. The contribution received after making adjustments, due on account of benefits are transferred to the investment account. The corpus invested in the Public Account continues to be invested in Public Account. From 1997-98 onwards net accretions are being invested as per prescribed investment pattern.

PORTFOLIO MANAGEMENT

7.20 The Investment of funds is managed by portfolio managers. The fund managers follow the pattern of investment as notified by the Ministry of Labour & Employment and guidelines as prescribed by the Board from time to time. The Performance of the portfolio managers of EPFO is measured against a performance benchmark developed by CRISIL in consultation with investment monitoring cell of EPFO.

7.21 This performance benchmark is dynamic in nature and captures the daily yields of securities in which investment of EPFO money is permissible as per existing investment pattern and investment guideline. It is very important tool with which EPFO is able to compare the performance of portfolio managers. It also serves as a reference point for both EPFO as well as for the portfolio managers, giving as indicative minimum yield, which could have been generated by investing in the prevailing market in the assets classes permissible as per extant investment pattern and investment guidelines.

7.22 The board in its 206th meeting held on 11/03/2015 has approved the appointment of four portfolio managers in addition to SBI PMs for a period of 3 years. Thus of five portfolio managers are appointed namely 1. State bank of India, 2. ICICI Securities Primary Dealership Ltd. 3. Reliance Capital Asset Management Limited, 4. HSBC AMC and 5.UTI AMC for management of EPFO corpus for a period of three years. The appointed portfolio manager have started managing employees provident fund organisation corpus from 01th of July, 2015.

7.23 The performance of current portfolio managers during the period 01stJuly 2015 to 31st march, 2016 is as under:-

FINANCIAL YEAR PERFORMANCE (2015-16)

<u>PORTFOLIO MANAGER</u>	<u>BENCHMARK</u>	<u>YIELD</u>
SBI	8.35 %	8.45 %
RELIANCE CAML	8.35 %	8.42 %
ICICI SEC.PD LTD.	8.35 %	8.48 %
HSBC AMC	8.35 %	8.46 %
UTI	8.35 %	8.46 %

SALIENT POINTS ON PERFORMANCE OF THE PORTFOLIO MANAGERS:

1. The Portfolio Managers during the year generated the yield by investing in the market under regulated environments of investment pattern and Investment pattern and Investment guidelines.
2. The return on investment is subject to variation in market yields and thus cannot be strictly compared with the yields generated in the past years. Therefore, the true comparison can be done only amongst the five Portfolio Managers who are investing in the same market following same regulations.
3. The competition among the Fund Managers has mitigated the risk of under performance by one single Portfolio Manager, affecting the yield of entire portfolio. Along with competition, creation of dynamic benchmark, works as a reference for all the five Portfolio Managers who make their best efforts to not only meet the benchmark but also to outperform it.

INVESTMENT IN ETF

7.24 The New Pattern of Investment, 2015 notified by the Government has mandated 5-15% investment in equity and related investments. Accordingly the Central Board decided to invest in 05% of the total annual investments in Exchange Traded Funds (ETFs) in its 207th meeting held on 31-03-2015. It permitted investment in ETFs based on Nifty50 and Sensex Indices.

7.25 In pursuance to this decision of the Central Board EPFO for the first time made investments in this asset class in the month of August, 2015. During the FY a total of Rs..6,577 crores have been invested in both the ETFs cumulatively.

7.26 The total corpus invested under the three schemes and the percentage distribution of amounts invested in different asset classes is as given in Appendix – 29

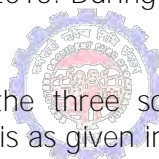

ASSET ALLOCATION						
Asset Allocation in r/o incremental accretion (i.e. fresh contributions & interest received during the year including transfer of past accumulations on cancellation of exemption) made during the year in all three schemes is given below (Rs. in cr.)						
Sl. No.	Category	Provident Fund	Pension Fund	Insurance Fund	TOTAL	%
1	Central Govt Securities	12,906.90	6,328.76	350.28	19,585.94	18.60%
2	State Development Loan (SDL)	33,926.14	16,580.05	854.66	51,360.85	48.78%
3	* State Government Securities (STG)	-717.21	-957.10	14.70	-1,659.61	-1.58%
4	SDS	76.15	0.00	0.00	76.15	0.07%
5	PSFI*/ Corporate Bonds	18,289.87	6,296.59	410.75	24,997.21	23.74%
6	Public Account	0.00	10,297.06	638.47	10,935.53	10.39%
	Total	64,481.85	38,545.36	2,268.86	1,05,296.07	100.00%

Consolidated statement on category wise investment of corpus under different schemes at face value as on 31.03.2016.

	Category	Schemes (Rs. in cr.)				
		Provident Fund	Pension Fund	Insurance Fund	TOTAL	%
1	Central Govt. Securities	110682.27	60124.73	2851.30	173658.30	23.50
2	State Development Loan (SDL)	111899.50	50248.43	2824.16	164972.09	22.32
3	* State Government Securities (STG)	12964.14	5568.10	337.70	18869.94	2.55
4	Special Deposit Scheme	52921.51	1400.52	2.50	54324.53	7.35
5	Public Sector Financial Institutions @	155472.94	69399.37	3826.53	228698.84	30.95
6	Public Account	-	90336.05	8149.86	98485.91	13.33
	Total	443940.36	277077.20	17992.05	739009.61	100.00

* State Government Securities (STG) – During the year 2015-16 a sum of Rs. 260.61 cr. was invested in STG. A sum of Rs. 17.91 cr. Was received as an acceptance of Securities in STG on cancellation of exemption. (Hence total is Rs. 278.52 cr.) However, during the year 2015-16 a sum of Rs. 990.92 cr. was redeemed.

@ including Private Sector bonds/securities

7.27 The details of category-wise investments (un-exempted sector) at face value i.e. for Provident Fund, Pension Fund and Insurance Fund as on 31st March 2016 are at Appendix -28 (i) to (iii).

INVESTMENTS OF PROVIDENT FUND (EXEMPTED SECTOR)

7.28 The exempted establishments are also generally required to follow the same pattern of investment as prescribed for the investment of the funds of un-exempted establishments being done by EPFO. However, as on 31st March, 2016, while EPFO followed New Pattern of Investment 2013, the exempted establishments continued to follow 2003 Pattern. The total investment of the Provident Fund accumulations in respect of exempted establishments as on 31.03.2016 amounted to Rs. 3, 40,071.20 cr. The net investment during the year is Rs. 63,137.02 cr. as against Rs. 40,854.18 cr. during the previous year.

7.29 Investment made during the year is given below:

INVESTMENTS MADE BY EXEMPTED ESTABLISHMENTS DURING 2015-16	
Category of Investment	Amount Invested (Rs. in cr.)
Central Government Securities	16,143.00
Government Securities created and issued by any State Government and guaranteed securities	23,034.69
Bonds/ Securities of Public Financial Institutions and Certificate of deposits issued by a Public Sector Bank/SDS	32,369.66
TOTAL GROSS INVESTMENT	71,547.35
LESS: Redemption	8,410.33
TOTAL NET INVESTMENT	63,137.02

RATE OF INTEREST TO MEMBERS

7.30 As per the provisions of Paragraph 60(1) of EPF Scheme, EPFO is required to credit interest on the balance available in the accounts of the EPF Members at such rate as may be determined by the Central Government in consultation with the CBT. During the year 2015-16, on the recommendation of the CBT, the Central Government has declared the rate of interest of 8.80 % **per annum on monthly running balances to be credited to the member's accounts.** The interest rate on EPF deposits declared since 1952 onwards is given in Appendix -21.



Chapter 8

AUDIT

STATUTORY AUDIT AND INTERNAL AUDIT

8.1 As per the provisions of Para 56 of the EPF Scheme 1952, Para 30 of the EPS 1995 and Para 20 of the EDLI Scheme 1976, the Accounts of the Fund, (including the Administration Accounts and expenses incurred in operating the schemes) is audited in accordance with the instructions issued by the Central Government in consultation with the Comptroller and Auditor General of India.

8.2 As per the Manual of Accounting procedure Part I, the Audit Wing Functions under the control of Financial Advisor and Chief Accounts Officer. He is assisted by an Additional Central Provident Fund Commissioner (Audit), 2 Deputy Directors (Audit) and one Assistant Director (Audit). Organisational chart of Audit Wing is as follows

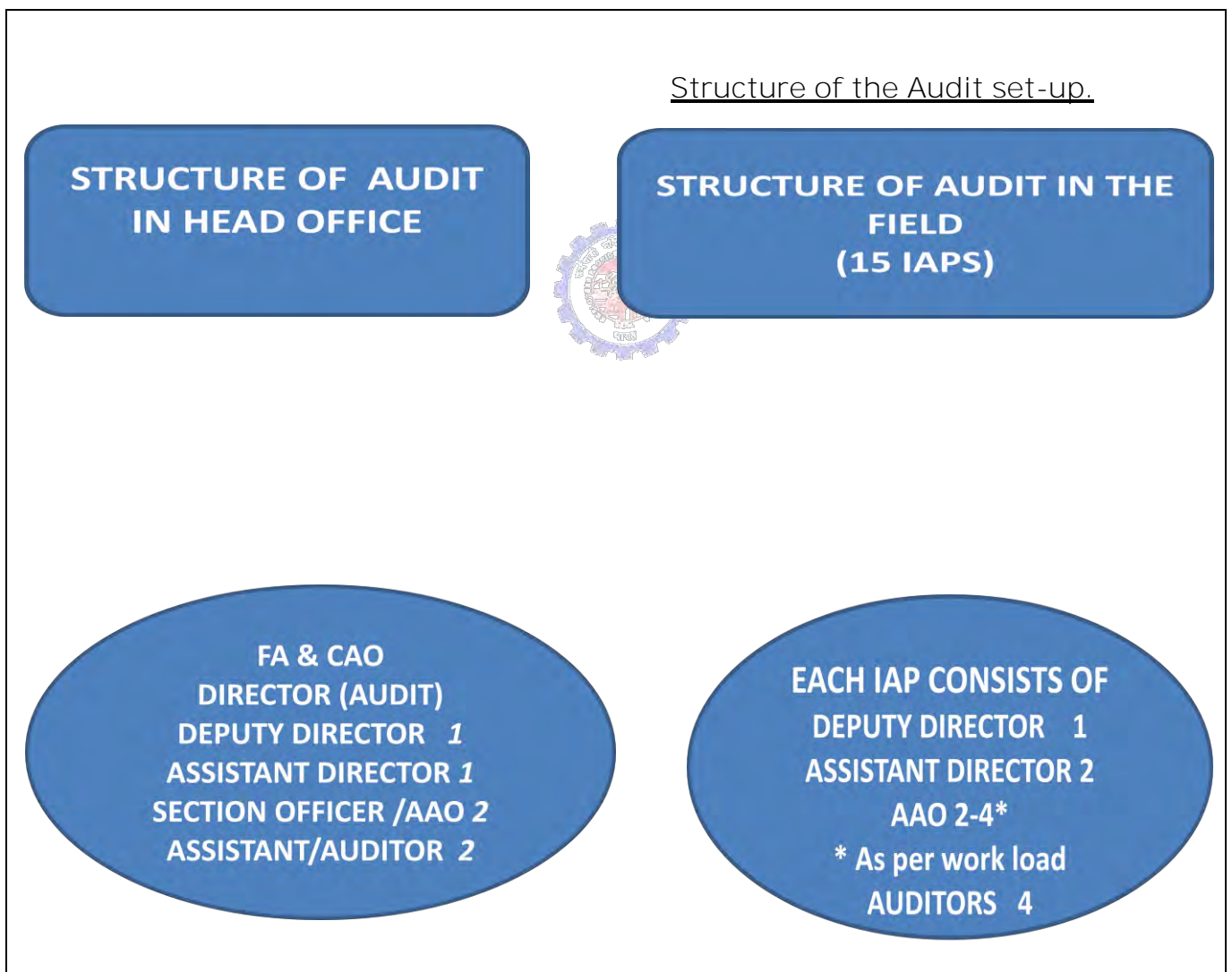

8.3 The Audit Wing in the Head office monitors the internal Audit of Regional Offices, Sub Regional Offices, PDUNASS, **Zonal Training Institutes, Head Office and Employees' Provident Fund** Appellate Tribunal. The Audit Wing plays a vital role in ensuring the implementation of rules and regulations.

8.4 In addition to an audit set up at the headquarters there are 15 Internal Audit Parties at the field level. Each Party consists of one Deputy Director, two to three Assistant Directors, and two Assistant Audit Officers and two to four Auditors. In all there are sanctioned posts of 15 Deputy Directors, 30 Assistant Directors, 36 Assistant Audit Officer, 62 Auditors for manning the Internal Audit Parties. As against a total sanctioned strength of 152, there were only 32 officials in position in the audit wing.

AUDIT PARTIES

• Delhi	• Jaipur	• Kanpur
• Chandigarh	• Hyderabad	• Bangalore
• Chennai	• Thiruvanthapuram	• Jalpaiguri
• Kolkata	• Ahmedabad	• Indore
• Mumbai	• Ranchi	• Goa

Internal Audit

8.5 In terms of performance, the year 2015-16 was a turnaround year for the Audit Wing in the Organisation. During the year 2015-16, the audit in Regional Offices/Sub-regional Offices was task bound. The following eight core areas were focused upon;

- Reconciliation of cash book (Bank) of all accounts.
- Collection of interest on belated credit from SBI.
- Amounts credited in dummy accounts.
- Reconciliation of pension payments.
- Payment of commission/service charges to the bank.
- Cancellation of time barred cheques.
- Negative balance in member accounts.
- Compliance of previous audit paras.

8.6 Since, the task of Audit was time bound and time consuming ten units could not be covered. The position of progress achieved in audit of the offices by the Internal Audit Parties during the year was as under:

No. of Internal Audit Parties	No. of offices due for Audit during the year 2014-15 for Audit of 2015-16	No. of offices Audited upto 2014-15 during the year 2015-16	No. of offices yet to be audited
12 (Functional)	130	121	09

8.7 The number of offices covered in 2014-2015 was 120.

8.8 In order to streamline the process of Internal Audit para scrutiny and to take appropriate action there upon, a Committee system was set up with the approval of Finance Investment & Audit Committee.

8.9 The Committee System envisaged the setting up of a hierarchy of three Committees. **Committee 'A', Committee 'B' and Committee 'C'. Composition of the same is as under:-**

Committee "A"	CPFC, Chairperson	The audit paras which were likely to have a major impact on the vital systems of the Organisation, had huge financial implications and were of a global nature would be dropped by Committee 'A'.
	FA & CAO, Member	
	ACC (Hqr) Member	
Committee "B"	FA & CAO, Chairperson	The audit paras which impacted systems that were critical and require urgent attention, were to be examined and dropped by the Committee 'B'.
	ACC (Compliance), Member	
	ACC (CSD), Member	
Committee "C"	RPFC-I (F&A), Chairperson,	The Committee 'C' was to examine all the routine paras which were recommended by the Audit Wing. Accordingly, during the year Committee 'C' dropped 2193 audit paras and referred 122 paras to Committee 'B' who in turn examined 1010 paras furnished to it during the year 2014-15 and 2015-16.
	RPFC-I, (HRM), Member	
	RPFC-II, (ASD-I), Member	

8.10 The progress achieved in settlement of outstanding audit paras raised by the Internal Audit Parties during the year is given at Appendix -27(i).

8.11 The progress made in respect of Internal Audit paras was brought to the notice of Finance Investment and Audit Committee in its meeting held on time to time. The Finance Investment and Audit Committee have appreciated on time to time the work done in disposal of the audit observations.

STATUTORY AUDIT

8.12 The Accounts and transactions of the Head Office of the Organization is regularly audited by the Director General of Audit, under guidance of CAG of India. Further, the Audit Wing in the Head Office closely monitors/co-ordinates the regular audit of each of the Regional Offices/Sub Regional Offices and other offices by the respective Accountant General of the State. The Internal Audit Parties monitor closely the outstanding audit paras raised by the State AG in respect of different Regional Offices and Sub Regional Offices and the paras raised by the Comptroller and Auditor General of India. Position of A.G. Audit paras during the year 2015-2016 is given at Appendix - 27(ii).

8.13 All the Deputy Directors heading Internal Audit Parties closely monitored the replies to be sent to respective A.G. Offices and coordinated with them to ensure dropping of A.G. paras. During the year 2015-2016, 241 paras were settled by AG based on the replies furnished by the Regional Offices/Sub Regional Offices to the respective AG offices.



Chapter 9

CUSTOMER SERVICE

CUSTOMER SERVICE & GRIEVANCE REDRESSAL MECHANISM IN EPFO

9.1 The organization, in tune with its objectives, lays strong importance to customer service and the redressal of grievances of the Members of the fund. The Customer Services Division existing in the Employees' Provident Fund Organisation, Headquarters, New Delhi and field formations in 40 Regional Offices and 82 Sub-Regional Offices across the country are equipped with full-fledged Facilitation Centers, PROs and supporting staff with an aim to provide quality service to all stake holders of the organisation.

9.2 There is two-tier organizational structure of Customer Service Division for handling and redressal of public grievances. At the Head Office level, this division is headed by Additional Central Provident Fund Commissioner and assisted by Regional Provident Fund Commissioner, Assistant Provident Fund Commissioner and Public Relation Officer.

9.3 The Regional Provident Fund Commissioner of the regions and Officer-in-Charge of Sub-Regional Offices head the Customer Service Division in their respective offices and they are available for redressal of the grievance of the Members on all working days. Each field office has a full-fledged facilitation center and is manned by a Public Relation Officer.

9.4 The Regional Provident Fund Commissioners/Officer-in –Charges, who are the nodal officers of all field offices in EPFO, closely monitor the receipt and disposal of grievances with an aim to **redress the grievances promptly in their offices and to improve service to EPFO's customers**. The nodal officer in each office is responsible for ensuring that grievances pertaining to that office are redressed immediately so that the overall grievances are minimized. He/she is also personally responsible for any inordinate delays in redressal of grievances in his/her respective office.

9.5 Apart from this all Additional central Provident Fund Commissioners in ten Zones in the country monitor the grievance handling system and attend grievances pertaining to offices under their jurisdiction.

9.6 The grievances are raised by the subscribers and employers themselves and besides these **are also referred to EPFO from the office of the Hon'ble Prime Minister, Labour Minister, cabinet secretariat, People's representative etc.**

Public Grievances are received through the following modes:-

- Online on internet based systems.
- By post/email
- In person/by phone

9.7 The Grievances received primarily relate to following areas:

- Settlement of PF/Pension/Insurance claims
- Transfer of PF accumulations
- Issue of annual accounts
- Non-enrollment by employers under PF.

- Reissuing of returned cheques
- Issuance of Unique Account Number (UAN) to member.
- Inoperative accounts of Members
- NEFT and other electronic transactions.
- Banking issues related to Members bank accounts.
- Calculation of Pension under EPS

9.8 All grievances received in the Customer Service Division are registered into a computerized system (EPFIGMS) and acknowledgement is sent to the member by email. Thereafter grievances are sent to the field offices to which they relate to, for redressal. Grievances are monitored on regular basis with system support.

9.9 Comprehensive policy guidelines have been issued from time to time reiterating commitment to improve service standards in the EPFO and they are being monitored intensively by the Head Office and the Zonal offices. Quality of grievance handling also counts substantially towards performance appraisal.

9.10 The details of grievances received and redressed during the last three years are given below:

	2015-16	2014-15	2013-14
Grievances pending at the beginning of the year	2159	4587	27853
Received during the year	220745	179893	171224
Total	222904	184480	199077
Disposed off during the year	221624	182321	194490
Balance at the end of the year	1280	2159	4587
Percentage of Disposal	99.43	98.83	97.69

9.11 In addition to grievances registered under EPFIGMS, 7094 grievances registered with CPGRAMS programme of the Department of Administrative Reforms & PG (DARPG) under Ministry of Personnel, PG & Pension, Government of India were received by EPFO out of which 6941 cases were disposed off during the year with a closing balance of 153 cases as on 31.3.2016 .

ONLINE REGISTRATION AND REDRESSAL OF GRIEVANCES

9.12 The facility of online registration of public grievances and their redressal is available on the following internet based grievance handling systems:-

- Using the Centralized Public Grievance Redressal and Monitoring System (CPGRAMS) in PG portal of Govt of India.

9.13 CPGRAMS is a program developed and executed by the Department of Administrative Reforms & PG (DARPG) under Ministry of Personnel, PG & Pension, Government of India, has been successfully implemented in the Organisation. All the offices are regularly using CPGRAMS to monitor & redress the grievances.

- Using the EPF Internet Grievance Management System (EPFiGMS) in portal available on EPFO website.

9.14 EPFiGMS launched in 2010 is an internet based grievance management system that has been developed by CSD in collaboration with the NIC, and is customised to the needs of the Organisation. The EPFiGMS has been developed with a view to provide a single window platform that is able to record, acknowledge and track/monitor grievances till its final redressal.

9.15 Now, the system has not only afforded convenience to subscribers to register their grievances/queries without any spatial or temporal restrictions but has also proved to be of immense value to field offices in managing grievances. Subscribers can now access the system from anywhere according to their convenience.

9.16 EPFiGMS is loaded with several advanced features; most important being that movement of registered grievances guided by database which tracks the registered grievance to any of the offices to which it might be related. Once a grievance is registered, system generates a unique registration number and auto generates acknowledgement letter directly to the subscribers email (if provided).

HELPDESK OUTSOURCING FOR UNIVERSAL ACCOUNT NUMBER:-

9.17 **The UAN program launched on 16.10.2014 by the Hon'ble Prime Minister** of India was initiated with the allotment of Unique Account Number (UAN).



9.18 During the entire process of allotment of UAN to EPF Members, it was anticipated that there would be a need for handholding in the process for both the employer as well as the employee who may be requiring assistance in the aspects such as uploading process of KYC, process for linking previous and current Membership, file for transferring, clarification on type of KYCs etc.

9.19 Accordingly, a help desk was set up right from the initial stages of the launch of the program which has been found to be quite successful in addressing to all the queries raised during this period and has been instrumental in making the UAN program a success. The Help Desk can be approached either through the toll free number 1800118005 as well as through e-mail uanepf@epfindia.gov.in

NIDHI AAPKE NIKAT

9.20 In an endeavor on the part of the Organization to be more accessible to its different stakeholders including employers, the erstwhile Bhavishya Nidhi Adalats have been rechristened as Nidhi Aapke Nikat. and this monthly programme (which began on 10.07.2015) is an outreach programme which serves to bring all stakeholders on a common platform and facilitate exchange of ideas and dissemination of information besides of course, grievance redressal.

9.21 As was the case with Bhavishya Nidhi Adalat, Nidhi Aapke Nikat is conducted on the 10th of every month. The programme is held in every RO / SRO of the organisation and is presided over by the Officer-in-Charge or in the absence of Officer-in Charge by the next senior most officer. Sufficient publicity regarding the conduct of the programme is made before hand, preferably by the 20th of the preceding month through press releases and communications to employers' associations

and trade unions to make it effective and fruitful. Wherever possible, the employers are being informed through e-mail / SMS also.

NEW INITIATIVES

9.22 Of late many new initiatives have been taken which have a bearing in minimizing the grievances by improving the functioning. Some of these initiatives are given as follows:-

- Launch of Online Batch Processing Software facilitating prompt updation of Accounts of Members.
- Online Transfer claim Portal (OTCP)
- Online Registration of Establishments (ORLE) Portal
- Allotment of Universal Account Number (UAN) for Members
- More facilities in the Electronic Challan cum Return (ECR) Portal
- Pension Process Re-engineering
- Release of monthly pension through CBS network of banks.
- Release of PF money through NEFT mode
- **Know your Claim Status” has been incorporated for** Members in our website.
- Seminars are arranged to educate employers, employees and various representatives
- Launch of Special Corporate Office (SCO) of the EPFO at Bandra, Mumbai
- Online helpdesk for settlement of Inoperative EPF Accounts
- Short code SMS service, for Members who have activated their UAN number whereby Members can send an SMS from their registered mobile number to a specified number and thereby receive information regarding their PF account in 10 different languages, namely, English, Hindi, Telugu, Tamil, Punjabi, Gujarati, Marathi, Kannada, Bengali and Malayalam.
- Auto –updation of Members accounts at end of financial year
- Online Helpdesk for Universal Account Number (UAN) for Members.
- Launch of mobile app on services offered by EPFO
- Interaction with public on social media through Facebook and Twitter.

9.23 The monitoring of the grievance and its qualitative disposal with the help of online internet based grievance handling systems viz. EPFIGMS and CPGRAMS has considerably improved the quality of grievance management in EPFO.

9.24 Moreover with improvements being made in service delivery though numerous IT enabled initiatives, there has been improvement in customer service which has considerably reduced the level of grievances pertaining to the organisation.

PUBLICITY DIVISION

9.25 The Publicity Division is the nodal desk of EPFO for dissemination of information, policy briefs, media coordination, print media advertising, audio visual advertising, printed publicity, exhibitions, outdoor publicity and likes.

9.26 Some of the major thrust areas of Publicity Division has been education of EPF Members, Employers and dissemination of information related to policy initiatives of the Government.

9.27 The Publicity Division this financial year has been quite active considering series of initiatives taken by the Organisation in making its services easily available and accessible culminating into EPFO bagging the National Award on e-Governance 2015-16 for launching the Universal Account Number (UAN).

THROUGH PRINT & ELECTRONIC MEDIA

9.28 To create awareness amongst the stakeholders, about the new initiatives print medium was elaborately used to publicize the benefits of the schemes under the EPF& MP Act. An advertisement campaign was carried out on 23rd April 2015 in 119 newspapers nationwide on Universal Account Number and its benefits. By the end of March, 2016, UAN was allotted to more than 6.38 crore Members. More than 2.50 crore EPF Members activated their UAN. These citizens now are able to access UAN aided enhanced services made available to them.

9.29 Further, awareness was created through monthly press releases through PIB, media houses and field offices of EPFO. News articles appeared in almost all reputed publications based on these releases. Digital media also carried news articles based on such press releases. Add to this Press Conferences were held on the sidelines of major events like CBT meetings or launch of new facilities which earned good media coverage.

Following are some of the key communications highlighted by this division

- EPFO getting National Award on e-governance for the year 2015-16 for EPFO's Universal Account Number programme.
- EPFO bagging Smart-e-governance initiative award by NDTC-CISCO in recognition of the various IT driven initiatives taken.
- EPFO getting SKOCH Award for Smart Governance for tis initiatives on UAN programme and transformation of Social Security Agenda in India.
- Social Security bilateral agreements with Austria and Canada
- Updation of 15.52 crore EPF member accounts on 1st April 2015 – a first in the history of EPFO.
- Launch of a short code SMS service for member with activated UAN number for easy access to information regarding their PF account.
- Continuation of minimum pension of Rs.. 1,000 to the pensioners of EPS, 1995 on a perpetual basis that benefited more than 19 lakh pensioners.
- **Incentive Refund Scheme” for the employer to encourage partnership** in allotment of Universal Account Number (UAN) to their employees. Employers can claim refund of upto 10% of administrative charges payable to EPFO under this Scheme.
- Deduction of Income Tax at the time of payment, if the accumulated PF balance is more than or equal to Rs.. 30,000 with service less than 5 years.
- Compulsory payment of dues through internet banking for paperless convenience.
- Opening of new state offices in NER that had no foot print till now.
- Implementation of New Fund Management System (NFSM) in the administrative account of EPFO.
- Doing away with the mandatory requirement of affixing one rupee revenue stamp on claim forms when payment is made through NEFT.
- Payments in all the three schemes of EPFO made to the beneficiary through e-mode.
- Launch of Online Registration of Establishments with Digital signature.
- Launch of simplified UAN based forms – Form-19(UAN), Form 10-C (UAN) and Form-31 (UAN) for withdrawal.
- Launch of social media presence - Facebook and Twitter handle in December 2015.
- Removal of 5 days grace period for making remittances to EPFO by employers effective February 2016.

- Inauguration of Global Network Operations Centre (g-NOC) of EPFO at Dwarka, New Delhi.
- No physical inspection of establishments in the first year of their operation to facilitate promotion of startup ecosystem in India.
- Launch of Simplified Pension Claim Form 10 (UAN) and single page Pension Payment Order (PPO) under the EPS, 1995.
- Inoperative EPFO accounts to earn interest w.e.f 1.04.2016.

9.30 A special budget of Rs. 5.00 crore was approved by the Central Board (CBT, EPF) for taking up campaign in print, digital and outdoor media for 2016-17 in consultation with DAVP.

EPFO'S Facebook and Twitter handle

9.31 The role of social media, in promoting good governance is being increasingly recognized by the governments and policy-makers. Hence, EPFO launched its Facebook and Twitter handle on 25th December, 2015. The platform is being constantly used to share information with stakeholders respond to queries, and collect feedback. The homepage of EPFO prominently displays the Facebook and Twitter links.

Awareness camps and exhibitions

9.32 **"PF Aapke Dwar"**, a publicity outreach programme was organized across the country in major industrial areas and commercial hubs from 15th May 2015 onwards. Apart from disseminating information related to key initiatives of the Organisation, practical demonstrations were a key attraction of the camps in particular regarding the process of activation of UAN by the PF Members. Interactive session were also held wherein the clarification on e-enabled services of EPFO were sought by the EPF subscribers and the same were clarified. The programme was carried till 25th May 2015. The enthusiasm generated though extended beyond and many offices continued to reach important commercial areas / industrial hubs under its jurisdiction.

9.33 Some 1,100 camps, including mobile camps were organized during this drive. More than 15,000 employer and around 75,000 employees participated. Representatives of various trade unions like CITU, INTUC, BMS were also seen taking benefits of these informative and educational campaign. This was widely welcomed by employers and employees and the feedback was encouraging.

9.34 In addition to this, an exhibition cum awareness programmes was inaugurated at MCD Civic Center, New Delhi by Shri Bandaru Dattatreya the Union Minister for State (Independent Charge) for Labour & Employment and Chairman, CBT, EPF 25th May 2015.

Future Road Map

9.35 A software is being developed for use by the Publicity Division for its growing activities. The purpose of the software is to develop a web based upload and download facility and to exchange information with media, and all EPF stakeholders. It will facilitate Publicity Division at Head office to download and sort the picture / articles uploaded by field offices and get it uploaded on main EPFO website. The module also intends to use it for mass e-mailing and sending bulk SMSes to employers and subscribers regarding key initiatives and relevant information from time to time.

Publicity through Calendars

9.36 5,500 EPF calendars for the year 2016 were distributed in all offices of EPFO.

RIGHT TO INFORMATION

9.37 The EPFO has designated Central Public Information Officers (CPIOs), Central assistant Public Information Officers (CAPIOs) and Appellate Authorities for each field offices as well as each Division of HO to discharge the responsibilities under the Act. The list of these officials is available on **the EPFO's website:** www.epfindia.gov.in.

9.38 The disposal of information requests for the financial year 2015-16 is given in Appendix - 26.





Chapter 10

INFORMATION TECHNOLOGY INITIATIVES

10.1 EPFO has embarked upon the computerization of its business activities in the recent years and has been able to achieve the standardization of the data base and work procedures in all of its field offices. While the application software developed to handle basic service area like Claim settlement, receipt and payment accounting and stabilized to a large extent has improved the operational efficiency of the Organisation, a number of portal activities had been launched prior to the year 2015-16 to provide better services to the employers and the Members. The portal activities mainly include Electronic Challan-cum-Return for employers to remit their statutory dues, Centralized software for generation of Certificate of Coverage to the EPF Members migrating to countries having Social Security Agreement (SSA) with India, Online Transfer Claim Portal for the Members changing employments and Online return of Exempted establishments to enable the exempted establishments to file an online monthly return.

10.2 EPFO has taken this endeavour further during the year 2015-16 by using the potential of Information and Communication Technology in its business activities. The focus has not only been to improve the internal business operations but also to bring accountability and transparency. In the financial year 2015-2016, the following e-governance initiatives were taken by EPFO to provide better services to the beneficiaries and also to the employers.

1. SMS Services

(a) EPFO has started a new facility i.e Short Code SMS services to the Member who have activated his UAN. Members from their registered mobile numbers send an SMS in the prescribed format at 7738299899. The format of the SMS is <<EPFOHO UAN LAN>>. LAN is the first three characters of preferred language

EPFO sends the UAN, KYC status, last contribution, total PF balance details back to the Members on their registered mobile numbers

(b) EPFO sends regularly SMS to the Members who have activated his UAN number regarding their deposit of monthly PF contribution in their account. A SMS message is also being sent to employers that they have not deposited the monthly contribution or non-submission of returns.

2. Inoperative Accounts Online Helpdesk: A help desk is created to assist the Members to trace their inoperative accounts, which the Members can get it merged with the present account (UAN) or withdraw the same. Facility to the Members has been provided wherein Member may provide the known details of his/her employment along with the personal details. None of the fields are mandatory except for name, date of birth and mobile number. The mobile number of the member is verified through the PIN sent on his/her mobile. A Reference ID is created for each case registered for future references.
3. Updation of Member Accounts: A new mechanism to credit the interest in Members' accounts has been developed for auto-updation of Members' **accounts at the end of the** financial year. On 01/04/2015, more than 15 crore accounts of the Members were updated with the credit of interest for the year 2014-15.
4. Mobile Application: By downloading the new mobile application from the EPFO website, www.epfindia.gov.in, the Members would be able to activate their UAN accounts from the comfort of their mobile phones and can also access their accounts for viewing their monthly credits through the passbook as well view their details available with EPFO. Similarly the EPF pensioners have been given the facility to access their pension disbursement details through this mobile app., likewise the employer can also view their remittance details. The application has also been enabled for download on Google play store.
5. SMS based UAN Activation: It enables Members to activate their accounts by sending an SMS to 7738299899 thus further making the activation process easy. Once activated, the member becomes eligible to all services envisaged in UAN programme such as credit alerts, passbook etc. This new service is especially helpful to such Members who may not have easy access to computers or smart phones.
6. Missed Call service: EPFO has already in place a Short Code SMS service which has enabled the Members in knowing their details along with contribution and PF Balance through an SMS at 7738299899. As an extension to this service, the Missed Call service is intended to further ease the process since only a missed call at 01122901406, at no cost to the member, would provide him all the envisaged details. As this facility is available only to the UAN activated Members, such facility will speed up the UAN activation process by the Members. Since its launch about 40 lakh missed calls have been registered.
7. Online Registration of Establishment with Digital Signature: **Employees' Provident** Fund Organization has launched a revised process for registration wherein the employer will be able to apply online and upload the digitally signed documents at the time of application itself. On submission of the application, the code number will be immediately intimated and the code allotment letter will be available for download.
8. Upfront Allotment of UAN to all Employees: Any citizen, even if not a member of EPF, can obtain UAN through online mode. To register for UAN, an online facility has been made available in public domain as a single page form. There is no need for submission of

any Physical Documents and only few information like KYC, contact and Bank details are required. UAN would be sent on the mobile number of the applicant through SMS. This facility has been launched on 09.12.2015.

9. Facebook and Twitter Handle for EPFO: With help of Facebook and Twitter the stakeholders would have another medium through which they can put their grievances, ideas and messages directly to EPFO. Further, these platforms would be used by EPFO to inform Members and employers about everything that is going on. All information about new and upcoming initiatives/facilities/services would be given through these platforms apart from the various other mediums like print advertisement, SMSs etc. Apart from being another medium of communicating with the employees as well as the employers, this facility would also be used for getting feedback on different aspects of service delivery and working of EPFO. . Members can find EPFO on the social networking platform at www.facebook.com/socialepfo and www.twitter.com/socialepfo.

10.3 EPFO is looking forward for the consolidation of the existing IT landscape, whereby 120 databases relating to field office application and multiple portal database shall be consolidated.





Chapter 11

HUMAN RESOURCE MANAGEMENT

11.1 Human resources management is an important division in EPFO in view the large set up of the Organization and diversity in line and staff functions. The **overall mandate of the "Human Resource Management (HRM)" wing of EPFO is to** create a climate that can continuously identify, nurture and use the capabilities of its officers and staff through appropriate policies in the area of training, career development, and performance management. Considering human resource as the most valuable asset of the Organisation it continuously assesses present jobs and plans and provisions for expected future role in the Organisation. 17656 dedicated work force was in position at the end of March 2016 in the Head Office (including National Training Academy and 4 Zonal Institutes and 1 Sub Zonal Institute), 10 Zonal offices, 40 Regional offices and 82 Sub-Regional Offices. In addition there are 121 District Offices/Service Centers. The HR functions are guided by various policy guidelines issued by the Department of Personnel & Training, in management of manpower resources and optimum utilization for delivery of the social security benefits under the EPF&MP Act 1952.

11.2 The Human Resource Management wing is headed by a Joint Secretary level officer, designated as Additional CPFC (HQ). Its functions are organized into units that supervise various cadres. Apart from operational Human Resources Management Wing, it has a Human Resource Development, Examination, Training, Welfare and Industrial Relations Wings



MANPOWER

11.3 The total strength of Officers and Staff in the Employees' Provident Fund Organisation as on 31.3.2016 stood at 17656 as against the total sanctioned manpower of 24,740.

11.4 The distribution of total staff among various cadres as on 31.03.2016 is as follows:-

Group A officers		Group B officers		Group C officials (including erstwhile Group D)	
Sanctioned	In-position	Sanctioned	In-position	Sanctioned	In-position
1137	750	6406	4187	17197	12719

11.5 The detailed post-wise sanctioned strength and in position strength for Group A, Group B and Group C and name of the post of the Group A, B, C Staff/Officers as on 31.03.2016 is at Appendix -24 (i), (ii), (iii), (vi), (vii) to (viii) respectively.

OPENING OF SPECIAL STATE OFFICES

11.6 This year saw Opening of Special State Offices at state Headquarters where EPFO had no physical footprint. These offices would be in Gangtok, Aizwal, Imphal, Dimapur and Itanagar. The

offices will be headed by an officer of the level of Assistant Provident Fund Commissioner APFC who would facilitate the work areas of compliance monitoring, grievance handling, claim processing by way of physical scanning & forwarding to concerned field offices.

LEASED ACCOMMODATION

11.7. Hiring of accommodation for group B officials in EPFO subject to the approval of the Government was taken up.

IMPLEMENTATION OF RESERVATION POLICIES

11.8 A Special Cell headed by Additional Provident Fund Commissioner-II as Chief Liaison Officer (CLO) set up at Head Office of the EPF Organisation ensured due compliance of the orders of reservation policy issued from time to time pertaining to SCs and STs and disposed grievances of the employees of these categories. It also scrutinized and consolidated the statistical data in respect of them. The Chief Liaison Officer is assisted by Liaison officer, Section Officer and two Assistants. Further, 01 Liaison Officer has been nominated in each of the Regional offices.

11.9 The CLO also undertakes visits to the Regional Offices to inspect the Reservation rosters /Registers maintained by them. Similarly, Liaison officers of the Regional Offices periodically inspects and scrutinizes the reservation rosters/registers. The lapses if any noticed at the time of inspection with regard to proper implementation of the reservation orders, including shortfall/backlog vacancies of reserved categories are recorded in the inspection report for rectification of the same by the concerned offices. The recommendations of the CLO are promptly attended to and clarified.

11.10 Special Cell has received 20 grievances from individual SC/ST employees or their Associations in the financial year 2015-2016. Out of which 13 have been replied or redressed and remaining 7 are being continuously pursued for finalization.

11.11 In addition to CLO for SC/ST, separate Liaison Officers for protecting the interest of Officials of OBC category has been appointed in Head Office and in 40 Regional Offices across the country. A Parliamentary Committee for welfare of OBC has also reviewed the welfare provisions in this regard.

HUMAN RESOURCES DEVELOPMENT (HRD)

11.12 The Human Resource Division is a policy, planning and management wing of Human Resource Management. Its specific responsibilities are to assess manpower, requirements of EPFO based upon functional needs draft and amend of Recruitment Rules, examine other service related matters. It also deals with Cadre Review, Cadre Restructuring, Training & Development and Delegation of Administrative and Financial Powers. **The desk's broader mandate is to create a climate that can continuously identify, nurture and use the capabilities of officers and staff through appropriate policies in the area of training, career development, and performance management.**

11.13 During the year 2015-16, 05 posts of APFC and 01 post of SSA (for Aizwal) for Special State office (NER) work created. In this regard, an order was issued on dated 14.05.2015.

11.14 During the year 2015-16, a report on Organizational Restructuring in EPFO was submitted by the Sub-committee of CBT, EPF. The report of Sub-Committee was discussed by CBT, EPF in its 209th, 210th, 211th, and 212th meetings held on 24.11.2015, 09.12.2015, 16.02.2016 and 29.03.2016 respectively.

In 212th meeting (held on 29.03.2016), the proposal was approved by the Central Board in Principal and after detail deliberations an Anomaly Redressal cum Implimentation Committee consisting of CPFC,JS (SS) (L&E) and FA & CAO (EPFO) was constituted to complete the gaps. Know, approved restructuring proposal as been sent to Ministry of Labour and Employment for approval.

11.15 During the year 2015-16, a proposal on Transfer Policy for Commissioners Cadre was Prepared and forwarded to Ministry of Labour & Employment for approval. On approval, the Transfer Policy for Commissioner Cadre was uploaded on website of EPFO at SL.No. 596 year 2015-16.

11.16 In order to enhance the knowledge and skills in relevant areas, officers were sent to foreign training/international seminars and workshops.

EXAMINATION SECTION

11.17 The Examination wing conducts Departmental Examinations for promotions in various cadres for filling up vacancies against examination quota as laid down in the Recruitment Rules. The wing also conducts Probationary Examination for Direct Recruits in the cadre of Assistant Provident Fund Commissioners and Enforcement Officer/ Accounts Officers.

PRIMARY ACHEIVEMENT OF EXAM SECTION DURING THE YEAR 2015-16 ARE AS UNDER:-

11.18 Declaration of the Result of 3rd APFC (Probationary) Examination (held from 19th January, 2015 to 23rd January, 2015) on 13.04.2015 wherein 70 candidates were declared successful. The process involved the evaluation of 319 answer sheets of 85 candidates who had appeared.

11.19 The details of Examination held/follow- up action taken during the year 2015-16 is as per detail is provided at Appendix -24 (v).

11.20 A total of 125 dossiers of SSA DR have been given to States/Region of Andhra Pradesh, Tamil Nadu, Gujarat, Rajasthan, Haryana, West Bengal, Shimla, Karnataka and Delhi region as replacement of cancelled dossiers of 158 candidates.

11.21 Apart from above, action has been initiated for preparing/revision of New Examination Scheme & Syllabus. The revised format for conducting the Limited Departmental Competitive Examinations Scheme for filling up the various posts under examination quota was prepared after several consultations with the senior officers of Head Office as well as the syllabus for the cadre of Section Officers. As per the revised format the vacancies and eligibility is being proposed to be yearwise in departmental examination for all cadres. The final approval of the same is under process.

ACTION FOR DIRECT RECRUITMENT

11.22 For conduct the Direct Recruitment Examination for various cadres, like SSA agencies were consulted and process of discussion on various issues were initiated. Further, reference has been made to Ministry of Labour & Employment and Union Public Service Commission for DR to the post **of Assistant in EPFO Head Quarter being a Group `B' cadre.**

POGRESSIVE USE OF HINDI

11.23 EPFO is committed towards ensuring propagation and expansion of the official language i.e. Hindi and its increasing use at various levels. The year witnessed an overall increase in the progressive use of the official language, as is evident from the following:

- Official Language Implementation Committees (OLIC) constituted in all Regional/Sub-Regional/Zonal offices and training institution of the organization took steps for increasing the use of Hindi in official communications every quarter. 329 quarterly meetings of the Committees were conducted in these offices.
- During the year 361 Quarterly progress reports were received from different Offices. After detailed review, they were rated in categories of outstanding, very good, satisfactory and poor.
- 100 Hindi workshops were organized at all India level to make the staff of Regional/Sub-Regional offices familiar with the official language. 1080 officers and staff Members got the opportunity to improve the knowledge and skill of Hindi in their official work
- The officials who worked 75% (B region) and 50% (C region) in Hindi, have been granted cash award of ₹1000/- **under the "Vibhagiya Hindi Prayog Nakad Puraskar Protsahan Yojana". An amount of ₹7, 7100/- spent on this head.**
- As per the directions of the Dept. of Official Language, all the **R.O.'s/S.R.O.'s and Head Office** are active Members of TOLIC and actively participate in its activities. During the year Regional Offices of Mangalore and Mumbai-1, Bandra were awarded second Prize by TOLIC for the use of Hindi in their offices. During the year, staff Members of Head Office also participated in various competitions organized by TOLIC (South) Delhi.

Each office of EPFO has a library for use by the staff. Out of the total amount spent for purchase of books 50% of the amount is spent for purchasing Hindi books. During the year total amount spent to purchase of Hindi books was Rs.6,11,073/- .

- EPFO organized Hindi fortnight in the month of September as per Government of India instructions. All the offices observed Hindi fortnight in which 465 competitive events were organized. 1470 officers and officials won prizes. An amount of Rs. 13,50,311/- was spent on prize distribution on this occasion.
- To review the progress made in official language in EPFO, the parliamentary committee on official language visited Sub-Regional Office Darjeeling (07.04.2015), Regional Office Faridabad (28.01.2016) and Regional Office, Jaipur on 18.02.2016.

- Use of Hindi by Publicity section in regular press releases continued to be encouraged. Important information to Ministry in was sent in Hindi through emails. All tender notices, answers to parliamentary questions were sent bilingually.
- E.P.F.O. website www.epfindia.gov.in was made bilingual. All manuals and procedural literature has been prepared in bilingual form and displayed on the web, Circulars/Office Orders/Transfer/Posting Orders of the office are prepared in Hindi at the earliest and uploaded on the web.

EPF STAFF PENSIONERS

11.24 The total number of pensioners of EPFO as on 31.03.2016 stood at 9359 Out of this, 7182 are pensioners and 2177 are family pensioners. Nodal Officers have been designated for redressing the grievances of the pensioners in particular. The details of total number of Staff pensioner and Family pensioner (Region-wise) is provided at Appendix -24 (iv).

SPORTS ACTIVITIES

11.25 The Sports calendar for the year 2015-2016 was approved by the Central Provident Fund Commissioner and President, Central Sports Promotion Board and was circulated to all the Offices for implementation on 20.07.2015. It was decided by the Competent Authority to cancel the All India Athletic and Indoor Final tournament for the year 2015-2016.

11.26 An amount of ₹ 2 crore was provided to EPF Central Sports Promotion Board for the Sports Activities for the year 2015-2016 .Out of which an amount of Rs. Rs.9544850/- has been distributed to the all Regional Sports Promotion Boards to conduct the sports activities and to participate in Zonal and Final events. However, no physical transfer of fund was made. Expenditure incurred during the year 2015-2016 was Rs. 43,95,188/-.

STAFF WELFARE FUND

11.27 The CBT in its 121st meeting held on 29.12.1989 approved the setting up of EPF Staff Welfare Fund with an objective to provide security-cum-welfare cover to all the staff members of the EPFO. The total budget for the year 2015-2016 for welfare activities was Rs. 10.00 Crore. Out of which an amount of Rs. 9, 56, 95,000/- was allotted to different Regional Staff Welfare Committees for the following activities for the year 2015-2016.Expenditure incurred during the year 2015-2016 was Rs. 5,62,80.440/-..

Staff Recreation Club : During the year 2015-2016 an amount of Rs.15,10,000/- was allotted **under the Budget Head"Staff Recreation Club" for purchase of Equipments/ furniture /library books/** excursion trips and also for setting up of recreation club in newly opened Offices. Expenditure incurred during the year 2015-2016 was Rs. 11,69,453/-.

Canteen: An amount of ₹47, 85,000/- was disbursed to the Regional Staff Welfare Committees towards Canteen Head in various Regional and Sub-Regional Offices. The expenditure is based on **the category of Canteen viz. from 'A' Category to 'D' Category depending on the staff strength of** the Regional Offices. Expenditure incurred during the year 2015-2016 was Rs. 23,,98,767/-.

Scholarship & Book Award: An amount of Rs. 93,00,000/- was disbursed to the Regional Staff Welfare Committees towards Scholarship & Book Award for the wards of employees for the continuance of their studies who secured 80% marks in Class XII. Out of which Rs. 61,53,490/- were distributed as Scholarship and Book Award.

Holiday Home/Guest House : A sum of Rs. 25,00,000/- was allocated to meet the expenditure on maintaining the holiday home at Shimla (Himachal Pradesh), Puri (Orissa), Panaji (Goa) and Kanyakumari (Tamilnadu). Expenditure incurred during the year 2015-2016 was Rs. 21,15,687/-.

- Other Activities: An amount of Rs. 4,10,00,000/- was disbursed to the Regional Staff Welfare Committees towards Other Activities. A sum of Rs. 2,93,05,043/- was spent for providing financial assistance to the employees/family members in the prolonged illness.
- Death Relief Fund: Death Relief Fund was released to the family members of employees of EPFO @ Rs. 2.50 Lakh in the event of natural death and Rs. 3.00 Lakh in case of accidents/Cancer/Heart attack and Brain Hemorrhage death on this account. An amount of Rs. 3,66,00,000/- was disbursed to the Regional Staff Welfare Committees towards Death Relief Fund in the year 2015-2016. An amount of Rs. 1,51,38,000/- was granted to the family members of deceased employees.

Financial Assistance out of Staff Welfare Fund Committees.

a. Farewell grant to the retiring Officials which was fixed at Rs. 10,000/- per retiring Employee remained unchanged.

b. Medical Health check up facilities can be availed by the employees and spouse twice in the age group between 50-55 years and every year 55-60 years with a maximum ceiling of Rs. 2000/- per male employee/spouse of female employee and to Rs. 2200/- for female employee/spouse of male employees.

PHYSICAL FACILITY DIVISION

11.28 The Physical Facility Division caters to the Estate related requirements of EPFO. As on date the Head Office, 36 Regional Offices & 38 Sub Regional Offices are functioning from EPFO owned buildings. Whereas 04 Regional Offices and 44 Sub Regional Offices are operating in leased premises.

11.29 The Chief Engineer heads the division and has administrative and financial powers for capital works amounting upto Rs. 25 Lakhs. For projects costing about Rs. 25 Lakhs the Executive Committee, CBT is the competent authority.

11.30 For assisting the Executive Committee in examination of proposal of capital expenditures, the Sub Committee on Building & Construction has been constituted. The committee has the following functions:-

- (i) To examine the proposal for acquiring/purchase of land and building/ construction referred to the Executive Committee, CBT.
- (ii) To examine the proposal for acquiring land/ building/ construction including its technical

feasibility, financial viability and drawings etc. which require consideration of the Executive Committee, other than those proposal involving acquiring of land/building/construction from or through the Central or State/ Public Sector Undertakings.

11.31 During the year 2015-2016 two meetings of the Sub Committee on Building & Construction were held on 14.08.2015 and 02.03.2016.

11.32 During the year, Pre-Construction activities -construction of multi storied residential and office accommodation for EPFO at Borivali; raising of existing compound wall with provision of iron grill for EPFO colony at SBS Nagar, Ludhiana; construction of C.C. Road open drainage with M.S. grating at Nidhi Kunj Colony (EPFO) at Bhavishya Nidhi Bhawan, Ashok Vihar-I, Pahariya, Varanasi; construction of boundary wall for EPFO Staff Quarters at Himachal Vihar, Matigara Siliguri; providing **fire fighting system in EPFO Regional Office, Chennai**; **providing fire fighting system in the office building of Regional Office, Hyderabad** were approved.

11.33 Apart from above some proposals for lease / renewal of lease were also approved.

11.34 During the year special focus remained on ensuring adequate fire fighting system in all offices, timely upkeep and maintenance in accordance with **'Swachh Bharat Abhiya'** and proper compilation of property related documents.

11.35 The construction projects with CPWD as implementing agency were also started and first advance was released to CPWD for the sanctioned projects.

BUDGET



11.36 Budget under capital expenditure in revised estimate for the year 2015-16 including the amount kept in Central Pool at Head Office was Rs. 278.35 cr. Budget estimate for the year 2016-17 is Rs. 400.44 cr.

ADMINISTRATIVE VIGILANCE (AVS) WING

11.37 The AVS Section was created on 29th September, 2011 to deal with the lapses which are of administrative in nature not involving vigilance angle.

- i. During the year 2015-16, the AVS has recorded/ scanned/ listed approximately 727 Annual Immovable Property **Returns in respect of Group 'A' officers**. Out of 138 applications for intimation/ sanction of transaction under rule 18(2) , 18(3)& (4) of CCS (Conduct) Rules, 1964, 21 instances have been taken note of and necessary clarificatory documents have been called in respect of remaining intimation/permission applications.
- ii. During 2015-16, 427 complaints of various natures were received. At the end of 2014-15, 71 complaints were pending for final disposal. Therefore out of 498 complaints, actions on 293 (including anonymous complaints) complaints were completed. The reports have been called for in 112 complaints and 93 complaints are pending for investigation.

- iii. During 2015-16, administrative charge sheets for unauthorized absence were issued in 10 cases making the total number of such cases as 16. Out of this, 02 cases were finalized and in 02 cases penalty was imposed and in nil number of cases the concerned charged official/officer was exonerated.
- iv. During 2015-16, no new case of sexual harassment were received adding the total number of such complaints as 05. Out of this in 04 cases investigation is under process and in 01 cases the matter was closed after investigation.
- v. During 2015-16, 07 charge sheets were issued making the total number of charge sheets as 23. The inquiry has been completed in 03 cases. During 2015-16, nil officials were exonerated and in 03 cases penalty was imposed. At the end of 2015-16, 20 charge sheets were under various stages of disciplinary proceedings.
- vi. During the year, 03 appeals and 01 revision petition were received in the AVS. Out of which, 02 of appeals have been disposed off and 01 revision petition has been disposed.

NEW INITIATIVES

Human Resource software and Salary Module.

11.38 During the year the progress of HR Soft an indigenous Software for managing Human Resource activities of the Organisation was monitored. The software has inbuilt facilities to capture and record all the essential data relating to employees of the Organisation. The software inside is providing a necessary tool for all the offices to manage the HR activities. The HR Soft enables each field office to enter data relating to employees identity, employee profile consisting of qualifications, photograph and signature. The profile includes complete data relating to qualifications, the posting profile and training. During the year all the offices had completed the Data Entry Module. During the end of the year, another Module was introduced known as Salary Module. This Module will enable each office to generate salary by means of common software platform and on its stabilization, the generation of salary shall be centralized.

Chapter 12

PANDIT DEEN DAYAL UPADHYAYA

NATIONAL ACADEMY OF SOCIAL SECURITY

12.1 One of the mandate of the EPFO is to ensure that the administrative machinery including the service delivery set up is sensitive to the dynamics of development and responsive to the expectations of its clientele. A conscious policy for the development of human resource available to the Organisation has been followed for meeting the challenges of the changes –internal and external. Training is recognized as one of the effective and time tested tools for performance enhancement, as well as up gradation of knowledge and skills of the personnel. Organizational motivation and morale, as reflected in the attitudes and working culture, are rendered relevant and sharply focused through effective training programmes. Sensitivity to emerging political and social concerns, modernity in thinking and reorientation of administrative systems through training interventions rank high in the training strategy.

12.2 INTRODUCTION

- ❖ PDUNASS is the apex training and development wing of the EPFO and also undertakes research in social security. It was established in the year 1991. The Academy is functioning from its own building at 30-31, Institutional Area, Janak Puri, New Delhi.
- ❖ In PDUNASS, we train Group 'A' officers of EPFO and also impart Training to the personnel from other government agencies as well as participants from other foreign countries in Asia & Africa.

OBJECTIVE OF TRAINING

12.3 Training in the EPF Organisation strives to achieve the following objectives: -

- (i) Enhancing professional knowledge and skills needed for better performance of individuals and Organisation;
- (ii) Better sensitization to professional, social-economic and political environment in which work is done;
- (iii) Bringing about the right attitudinal orientation to achieve the organizational goals.

TYPES OF TRAINING

- Induction Training/Foundation Course for new entrants to any post.
- Refresher course/in-service skill development course.
- Management development training.
- Technical training.
- Special training for specific issues
- Special training for specific category of officials.
- Awareness programmes for Employers' and Members.

- Also Training of Trainers (ToT) Programmes are conducted in collaboration with Department of Personnel & Training (DoP&T), Govt. Of India.

STRATEGY

TRAINING FOR ALL

12.4 Training is imparted to personnel in all rungs of the Organisation starting from the lowest and cutting-edge to the highest in policy making.

12.5 For the purpose of arriving at the appropriate training design, the personnel are divided into the following two levels:

1. (a) The lowest level functionaries, that is operative at the cutting edge, who are mostly Members **of the Group 'C' services.**
(b) **The Group 'B' services who are supervisors of Group 'C' officials and who are also at the public interface level.**
2. **Group 'A' level services comprising of the administration/management level officers.**

12.6 Training programme for the functionaries at the cutting edge level are designed to put considerable emphasis on functional skill and attitudinal orientation. For supervisory level, training contributes to enhancement of professional knowledge, understanding and skill so as to prepare for future tasks and responsibilities. For the second level, training offers stimuli for expansion of the mental horizon and attainment of professional excellence. Training also sharpens perception in relating to multi-dimensional linkage in Finance, Enforcement, General Management and Behavioral interventions and Policy formulations. Training is aimed at continuous attitudinal and behavioral re-orientation in a changing Organizational ambience so as to help the EPF functionaries appreciate the imperatives of a democratic society and polity.

TRAINING ARCHITECTURE IN EPFO

12.7 In order to train and develop its more than twenty thousand work force, EPFO has created a two-tier training structure. At the apex level lies the PDUNASS which caters to the training needs **of Group 'A' officers** and for training Group B and C staff, there are four Zonal Training Institutes (ZTIs) and one Sub ZTI as under:

1. North Zone Training Institute at Faridabad
2. South Zone Training Institute at Chennai
3. East Zone Training Institute at Kolkata
4. West Zone Training Institute at Ujjain
5. Sub Zonal Training Institute at Shillong

12.8 Being a premier training institution in Social Security, the Academy also invites participants from other Social Security organizations

12.9 At present, a Director, who is in the rank Addl. CPFC, heads the PDUNASS. The CPFC is the ex-officio Dean of the Academy.

TARGET GROUP FOR PDUNASS

12.10 The target group for PDUNASS is **Group 'A' officers** and include the following posts:

1. Additional CPFC
2. R.P.F.C. – I
3. R.P.F.C. - II
4. A.P.F.C.
5. DD/AD (Vig.)
6. DD/AD(OL)
7. DD/AD(IS)
8. AE/JE
9. DD/AD(Audit)

TARGET GROUP FOR ZTIs

12.11 The target group of ZTIs comprises of all Groups B & C staff Members in the field offices lying in their respective jurisdiction.

12.12 The Director, PDUNASS, his subordinate officers and heads of ZTIs exercise the administrative and financial powers delegated to them for running the Academy and the various Zonal Training Institutes.



TRAININGS IN ZTIs

12.13 The National Academy co-ordinates with the Zonal Training Institutes for designing and implementing training courses on a uniform basis for personnel working in the supervisory and operative levels in the EPFO. It is intended that all personnel, at appropriate points of time, should be given necessary training exposure through Induction Courses, in-service courses and specialized courses / workshops, in order to upgrade their professional skills for discharging their functions in the field formations and at the Head Office.

TRAINING ACTIVITIES IN ZTIs

- I Induction course for newly appointed/promoted SSAs, SS and EOs/Aos**
- II Refresher courses for Group B and C officials in functional areas
- III Specialized programmes on Customer Services, HRM, RTI & Women's empowerment**
- IV Workshops for Employer/Employees

12.14 During the year 2015-2016, 37 training programmes were organised by PDUNASS in which 1060 participants had participated and 236 training programmes were organized by the four ZTIs and the Sub-ZTI, in which 4556 participants had participated. The details of the programmes

conducted by the PDUNASS, ZTIs and the Sub-ZTI during 2015-2016 is at Appendix -23 (i) & (ii).

Other than training, one of the activities of the Training Wing is to conduct departmental exams for SSA(Probationers) and Computer Skill Test. Accordingly, to develop skilled manpower in the organization, the following examinations were conducted by all Zonal Training Institutes under the guidance of PDUNASS during the year 2015-16:

- SSA (Probationers) Examinations
- Computer Skill Tests for SSAs appointed on Compassionate grounds / for Promotion from LDC to SSAs all ZTIs.

Details of each examination conducted by the ZTIs are as under:

Name of the Examination	Number of examinations conducted	No. of Candidates Appeared
SSA (Probationers) Examination Paper I	1	286
SSA (Probationers) Examination Paper II	1	280
Computer Skill Test	2	122

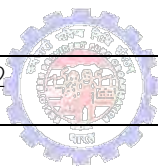

12.15 Also PDUNASS brings out a quarterly e-newsletter which highlights the major achievements and important developments in EPFO. The e-newsletter is sent for e-distribution to EPFOs main stakeholders.

PHYSICAL INFRASTRUCTURE AND FACILITIES AT PDUNASS

12.16 The Academy offers a stimulating ambience for learning and pursuing academic and research work. It has three lecture halls. Each hall is air conditioned and equipped with modern learning equipment. It has an elegantly designed modern Auditorium equipped with latest audiovisual facilities, internet connectivity etc. The Auditorium has a seating capacity of 120.

HOSTEL BLOCK

12.17 Accommodation is provided in the In-House Hostel of the Academy.

MESS

12.18 The Mess of the Academy is air-conditioned and well furnished. The mess has a capacity to cater to 100 participants simultaneously.

EXTRA CURRICULAR ACTIVITIES & SPORTS

12.19 As a new initiative, YOGA has been included as a part of every training programme. The Hon'ble Minister of Labor & Employment, Govt. of India & Chairman CBT had inaugurated this initiative on 7th June, 2015 during a national seminar on YOGA held at PDUNASS. The services of a Yoga instructor have also been availed for imparting yoga training to the participants in every training programme.

12.20 Facilities are available for playing badminton, table tennis, billiards and other indoor games. There is also a Gymnasium in the Hostel block.

12.21 To ensure uninterrupted power supply, a power back up system has been installed as a standby. It provides the residents of the campus access to power and water supply round the clock.

12.22 PDUNASS has a Library with more than 9000 books in English and Hindi language. The library also subscribes to various Indian and foreign journals.

12.23 Apart from conducting the training programmes, PDUNASS has hosted various meetings and seminars like Review Meetings, use of UAN, Good Governance, celebration of Yoga day etc.

PHYSICAL FACILITIES & INFRASTRUCTURE AT ZTIs

12.24 All ZTIs except Sub-ZTI Shillong are housed in own buildings and are equipped with necessary training infrastructure in terms of training halls, computer lab, conference facilities, library and hostel with dining facility.





Chapter 13

VIGILANCE

BACKGROUND

13.1 To ensure transparency in administration, the EPFO's Vigilance Division has adopted a multipronged strategy of preventive vigilance measures to contain, control and curb corruption for hassle free service delivery.

13.2 As the Organization has grown larger with an increasing subscribers' base it has to cope with the increased quantum of service delivery responsibilities. The Vigilance Division is headed by a Joint Secretary level Chief Vigilance Officer at the Headquarters and has four Zonal Vigilance offices in Mumbai, Kolkata, Hyderabad and in New Delhi to monitor effective implementation of preventive vigilance measures.

PERFORMANCE DURING THE YEAR 2015-2016

13.3 The thrust area of vigilance activities in EPFO during 2015-16 has been preventive vigilance. **Special vigilance drives have been initiated as per CVC's instructions to create public awareness** about the schemes of the Organization pertaining to delivery of Social Security benefits to the subscribers.



I. Preventive Vigilance

- De-duplication of UAN (Universal Account Number):

In order to eliminate the possibility of issuance of multiple Universal Account Number to any subscriber, the Information Services Division has been advised for making necessary corrections in the software.

- Standard Operating Procedure for claim settlement:

While examining the delays in claim settlement process it has been observed that there is no Standard Operating Procedure in existence. The Finance Division of Head Office has been advised to prepare and get the Standard Operating Procedure in place for eliminating scope for manipulation in the claim settlement process.

- Introduction of bio-metric login for claim settlement:

To prevent the EPFO staff from committing fraud while processing claim settlement cases, the Information Services Division has been asked to introduce biometric login system at every level in the claim settlement process.

- Introduction of electronic reporting system of uploading of tenders:

Information Services Division has been advised to put in place an electronic reporting system of uploading of tenders as per the guidelines of CVC.

- Improvement in Public Grievance System:

For making the Public Grievance Redressal system more transparent, it has been recommended to Customer Service Division to introduce (i) an age-wise disposal reporting system for each complaint/ grievance, and (ii) classification of public grievances into categories such as cases with irregularities in deposit of PF dues, cases of delayed claim settlement and vigilance related complaints etc.

II. Punitive Vigilance

- Complaints:

With an opening balance of 76 un-disposed complaints received during the previous year (2014-15) and 235 new complaints received during 2015-16 the total number of complaints became 311. Out of these 311 complaints 260 complaints were disposed during the year leaving behind a closing balance of 51.

- Disciplinary Proceedings initiated:

69 new Disciplinary Proceedings were initiated during the year. Out of these 45 were major penalty proceedings and 24 were minor penalty proceedings.

- Disciplinary Proceedings finalized:

87 Disciplinary Proceedings were finalized during the year. Out of these penalties both major and minor were awarded in 61 cases.



- Prosecution Sanctions accorded:

11 cases of Prosecution Sanction were accorded during the year 2015-16.

III Surveillance & Detection

- Coordination meeting with CBI/ACB;

Coordination meetings were held with CBI/ACB and Agreed Lists have been prepared and ODI list was updated.

- Celebration of Vigilance Awareness Week-2015 (26.10.2015 to 31.10.2015):

➤ During the Vigilance Awareness Week-2015, six surprise visits were made by teams of officers at Regional Office, Bandra, Kolkata, Delhi (South), Delhi (North), Gurgaon and Jaipur to check the mechanism for redressal of complaints/grievances related to non-payment of legitimate dues to workers by the employers, delays in settlement of claims, non-transfer of **member's accounts and non-enrolment** of employees by Contractors.

➤ In addition, various other vigilance related activities were organized to sensitize the general public as well as various stakeholders **of EPFO regarding EPFO's commitments towards prompt service delivery**. Banners and posters were put at every EPF office and public places like Petrol Pumps, Banks, Railway Stations etc in this regard. Elocution competitions and

panel discussions on 'Moving towards a corruption free society' were organized in 31 Schools and 30 Colleges at Kanpur, Surat, Jaipur, Goa, Faridabad, Delhi, Chennai, Indore, Coimbatore, Raipur, Kolkata and Jamshedpur by the local EPFO field offices. Other activities such as debate, slogan writing, essay writing etc. were also organized in almost every EPF Office. Advertisements were issued in leading national and regional dailies for creation of mass awareness during Vigilance Awareness Week.





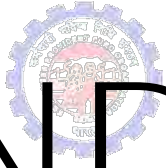

APPENDICES



Summary of Statistical Abstract (2015-16)					
A. SERVICE AREA					
ALL CLAIMS			(Rs. in lac)		
			2015-16	2014-15	2013-14
PROVIDENT FUND CLAIMS	FINAL SETTLEMENT	NET WORKLOAD	54.75	61.09	58.86
		CLAIMS SETTLED	54.27	60.72	57.90
		CLAIMS PENDING	0.48	0.37	0.96
	PARTIAL WITHDRAWAL	NET WORKLOAD	4.96	4.43	3.89
		CLAIMS SETTLED	4.91	4.41	3.84
		CLAIMS PENDING	0.05	0.02	0.05
	TRANSFER CASES	NET WORKLOAD	9.54	8.22	7.28
		CLAIMS SETTLED	9.36	8.13	7.08
		CLAIMS PENDING	0.18	0.09	0.20
	TOTAL	NET WORKLOAD	69.25	73.74	70.03
		CLAIMS SETTLED	68.54	73.26	68.82
		CLAIMS PENDING	0.71	0.48	1.21
PENSION CLAIMS	MONTHLY PENSION	NET WORKLOAD	3.93	3.91	4.04
		CLAIMS SETTLED	3.85	3.82	3.88
		CLAIMS PENDING	0.08	0.09	0.16
	OTHER THAN MONTHLY PENSION	NET WORKLOAD	46.41	53.21	51.32
		CLAIMS SETTLED	45.97	52.83	50.38
		CLAIMS PENDING	0.44	0.38	0.94
	TOTAL	NET WORKLOAD	50.34	57.12	55.36
		CLAIMS SETTLED	49.82	56.65	54.26
		CLAIMS PENDING	0.52	0.47	1.10
INSURANCE CLAIMS	NET WORKLOAD	0.33	0.30	0.29	
	CLAIMS SETTLED	0.33	0.30	0.28	
	CLAIMS PENDING	0.00	0.00	0.01	
GRAND TOTAL	NET WORKLOAD	119.92	131.16	125.68	
	CLAIMS SETTLED	118.69	130.21	123.36	
	CLAIMS PENDING	1.23	0.95	2.32	

PERCENTAGE OF SUPERANNUATION CLAIMS OVER TOTAL CLAIMS			
YEAR	2015-16	2014-15	2013-14
PF CLAIMS (Final Settlement)	0.54%	0.50%	0.52%
PENSION CLAIMS	7.15%	6.50%	6.96 %

ANNUAL STATEMENT OF ACCOUNTS			(Rs.in lac)
YEAR	UPDATED DURING THE YEAR	PENDING AT THE END OF YEAR	
2015-16	1732.19	**12.21	
2014-15	1465.38	*119.32	
2013-14	1356.98	75.56	

- ***(Vide Office-wise details at Appendix – 30)**

DISPOSAL OF PUBLIC GRIEVANCES			
PARTICULARS	2015-16	2014-15	2013-14
Opening Balance	2,159	4,587	27,853
Received during the year	2,207,45	1,79,893	1,71,224
Total Grievances	2,22,904	1,84,480	1,99,077
Disposed off during the year	2,21,624	1,82,321	1,94,490
Balance at the end of year	1,280	2,159	4,587
Percentage of disposal	99.43	98.83	97.69

ENROLMENTS				
ENROLMENTS (CUMULATIVE)			YEAR ON YEAR GROWTH (%)	
YEAR	ESTABLISHMENTS	MEMBERS (lac)	ESTABLISHMENTS	MEMBERS (lac)
2015-16	9,26,297	1,714.13	7.57	8.16
2014-15	8,61,123	1,584.70	8.20	34.51
2013-14	7,95,827	1,178.13	7.10	32.73

B. REVENUE STATEMENTS

CONTRIBUTION COLLECTED (During the year)

SCHEME	2015-16	2014-15	2013-14
(Rs. in cr.)			
Provident Fund			
Exempted	20,537.92	28,521.12	23,523.08
Unexempted	70,236.17	60,202.15	52,179.50
Total	90,774.09	88,723.27	75,702.58
Pension Fund			
Employee's / Employer's Share	29,026.88	21,951.70	16,417.74
Government's Share	3,030.20	2,299.80	1,943.99
Total	32,057.08	24,251.50	18,361.73
Insurance Fund			
Employer's Share	1,231.92	936.12	697.78
Total	1,231.92	936.12	697.78
Grand Total	1,24,063.09	1,13,910.89	94,762.09



SCHEME	2015-16	2014-15	2013-14
PAYMENTS MADE (During the year) (Rs. in cr.)			
Provident Fund (Un-exempted only)	35,858.11	35,236.51	32,466.91
Pension Fund	13,545.17	12,600.96	10,900.34
Insurance Fund	253.34	177.85	152.63
Total	49,656.62	48,015.32	43,519.88

ADMINISTRATION ACCOUNT (EPF SCHEME)			(Rs. in cr.)
YEAR	INCOME	EXPENDITURE	BALANCE
2015-16	4,908.50	2,080.67	2,827.83
2014-15	4,904.46	1,766.48	3,137.98
2013-14	4,062.05	1,655.55	2,406.50

INVESTMENTS(YEAR-WISE)					(Rs. in cr.)
YEAR	PROVIDENT FUND	PENSION FUND	INSURANCE FUND	GRAND TOTAL	GROWTH (%)
2015-16	1,27,618.87 (63,137.02)	38,545.36	2,268.86	1,68,433.09	23.91
2014-15	*1,03,071.87 (48,318.01)	30,846.24	2,011.99	1,35,930.10	27.13
2013-14	*81,021.26 (33,966)	24,280.24	1,620.16	1,06,921.66	24.22

- Figures in brackets pertain to exempt establishments

* (Investments during the year includes receipts, net of payment and interest and maturity proceeds)

INVESTMENTS (CORPUS)					(Rs. in cr.)
YEAR	PROVIDENT FUND	PENSION FUND	INSURANCE FUND	GRAND TOTAL	GROWTH (%)
2015-16	7,48,512.42 (3,04,572)	2,77,077.20	17,992.05	10,43,581.67	19.25
2014-15	6,20,893.51 (2,41,435)	2,38,531.84	15,722.99	8,75,148.34	18.41
2013-14	5,17,684.65 (1,92,980)	2,07,685.60	13,711.00	7,39,081.25	16.91

- Figures in brackets pertain to exempt establishments

C. COMPLIANCE ACTION

ASSESSMENTS DURING THE YEAR									
PARTICULARS	2015-16			2014-15			2013-14		
	UNDER SECTION 7A	UNDER SECTION 14B	Total	UNDER SECTION 7A	UNDER SECTION 14B	Total	UNDER SECTION 7A	UNDER SECTION 14B	Total
Workload	34659	237666	272335	31445	254869	286314	35200	88353	123553
Disposed	13855	143347	157202	14625	135741	150366	18062	38255	56317
Pending	20804	94319	115133	16820	119128	135948	17138	50098	67236

2. ARREARS TO BE RECOVERED								(Rs. in cr.)		
TYPE OF DUES (Un-exempted Sector)		2015-16			2014-15			2013-14		
		Workload	Realised	Closing Balance	Workload	Realised	Closing Balance	Workload	Realised	Closing Balance
a.	Provident Fund	4342.37	1134.48	3207.89	3870.39	1168.78	2701.61	3423.50	1101.41	2322.09
b.	EPF Admn. & Inspection Charges	335.75	78.26	257.49	300.31	81.31	219.00	269.39	76.24	193.15
c.	Pension Fund	2239.39	502.58	1736.81	2014.82	518.42	1496.40	1798.80	501.26	1297.54
d.	Insurance Fund	211.38	57.55	153.83	153.67	42.92	110.75	154.82	42.41	112.41
e.	EDLI Admn. & Inspection Charges	7.27	1.34	5.93	5.61	0.98	4.63	5.15	0.99	4.16
f.	TOTAL (a to e)	7136.16	1774.21	5361.95	6344.80	1812.41	4532.39	5651.66	1722.31	3929.35
g.	Penal Damages and Interest	3257.80	747.61	2510.19	2891.40	729.82	2161.58	2111.68	460.32	1651.36
h.	Exempted Sector	1328.21	505.08	823.13	1811.04	1132.20	678.84	617.60	67.19	550.41
GRAND TOTAL (f & h)		8464.37	2279.29	6185.08	8,155.84	2,944.61	5211.23	6269.26	1789.50	4479.76

MANPOWER

		2015-16	2014-15	2013-14
GROUP A	SANCTIONED	1137	1132	1132
	IN-POSITION	750	818	883
	SHORTFALL	387	314	249
GROUP B	SANCTIONED	6406	6406	6361
	IN-POSITION	4187	4414	4670
	SHORTFALL	2219	1992	1691
GROUP C (including erstwhile Group D)	SANCTIONED	17166	17196	17166
	IN-POSITION	12719	13088	13348
	SHORTFALL	4447	4108	3818
TOTAL	SANCTIONED	24709	24734	24659
	IN-POSITION	17656	18320	18901
	SHORTFALL	7053	6414	5758

E. FIELD OFFICES

OFFICES			
	2015-16	2014-15	2013-14
ZONAL OFFICES	10	10	10
REGIONAL OFFICES	40	40	40
SUB-REGIONAL OFFICES	82	82	82
SERVICE CENTRES	8	8	8
DISTRICT OFFICES	113	113	113
PDUNASS/ZTI/SUB-ZTIs (Training Wing)	6	6	6

MEMBERS OF CENTRAL BOARD OF TRUSTEES, (EPF) AS ON 31.03.2016			
Chairman			
1.	Shri Bandaru Dattatreya, Hon'ble Minister for State (IC) Labour & Employment, Govt. of India, Shram Shakti Bhawan, Rafi Marg, New Delhi - 110001.	11.	Principal Secretary to the Government of Gujarat, Labour and Employment Department, New Sachivalaya Sardar Patel Bhawan Block No.5, 6th Floor Gandhi Nagar-382010.
Vice-Chairman			
2.	Shri Shankar Aggarwal, Secretary to the Government of India Ministry of Labour & Employment, Government of India, Shram Shakti Bhawan, Rafi Marg, New Delhi- 110001.	12.	Principal Secretary to the Government of Haryana Department of Labour & Employment Room No. 335, 3 rd Floor, New Haryana Civil Secretariat, Sector-17, Chandigarh-160017.
<i>Members Central Government Representatives (OFFICIO)</i>			
3.	Dr. VP Joy, IAS (KL,1987) Central Provident Fund Commissioner, Employees' Provident Fund Orgn, Head Office, Bhavishya Nidhi Bhawan, 14- Bhikaiji Cama Place, New Delhi-110066.	13.	Principal Secretary to the Government of Himachal Pradesh, Labour & employment Department, Room No. 501, Armsdale Building, HP Secretariat, Shimla. (HP) - 171 001.
4.	Shri Heeralal Samariya, IAS(TG 1985) Addl. Secretary to the Government of India, Ministry of Labour & Employment, Government of India New Delhi 110001.		
5.	Shri Bipin Bihari Mallick, IAS, (MH 1986) Director General, Labour Welfare, Jaisalmer House, 26, Man Singh Road, Ministry of Labour & Employment Government of India, New Delhi	14.	Secretary to the Government of Karnataka, Department of Labour 414, 4 th Floor, VikasaSoudha Dr. B. R. AmbedkarVeedhi, Bangalore - 560 001.
6.	Smt. Meenakshi Gupta, IA & AS Joint Secretary & Financial Advisor, Room No.107, Shram Shakti Bhawan, Ministry of Labour & Employment Government of India, New Delhi	15.	Secretary to the Government of Kerala, Labour & Rehabilitation Department, Room No. 660, 3 rd Floor, South Block, Government Secretariat, Thiruvananthapuram.
7.	Shri Manish Kumar Gupta, Joint Secretary to Government of India, Ministry of Labour & Employment Government of India, Shram Shakti Bhawan, Rafi Marg, New Delhi -110 001.	16.	Principal Secretary to the Govt. of Madhya Pradesh, Department of Labour, Govt. of Madhya Pradesh, Room No. 228, Mantralaya, Ballabh Bhawan, Bhopal, MP.
8.	Shri Shashank iSaksena Joint Secretary, (Insurance & Pension), 3 rd Floor, Deptt. Of Financial Services, Ministry of Finance, Jeevandeep Building, Parliament Street, New Delhi.	17.	Principal Secretary to the Govt. of Maharashtra, Industry, Labour & Energy Department, Room no. 620, Annexe, 6 th Floor, Mantralaya, Mumbai - 400032. (Maharashtra).
State Government Representatives			
9.	Secretary to the Government of Andhra Pradesh, Labour & Employment Department, Hyderabad - 500022	18.	Principal Secretary to the Govt. of Punjab, Labour & Employment, Room No.510, 6 th Floor, Mini Secretariat, Sector-9, Chandigarh.
10.	Secretary to the Government of Chhattisgarh, Department of Labour & Employment, Raipur.	19.	Secretary to the Government of Rajasthan, Labour and Employment Administrative Secretariat, Jaipur (Rajasthan).

20.	Secretary to the Government of Tamil Nadu, Labour and Employment Department, Chennai - 600 009.	30.	Shri B. P. Pant, Secretary, All India Organization of Employers Federation House, V/10, NCERT Campus, Aurobindo Marg, New Delhi - 110016.
21.	Secretary to the Govt. of Uttar Pradesh, Labour & Employment, "Bapu Bhawan" Lucknow-226 001.	31.	Dr. S. S. Patil, Zonal Vice-President(AIMO) JeevanSahakar, 4 th floor, Sir, P.M. Road, Fort, Mumbai- 400 001 (Maharashtra).
22.	Principal Secretary to the Govt of West Bengal, Labour Department, Writers Building, Kolkata-700001.	32.	Shri KV Sekhar Raju FASII, National President C/o Spun Concrete Pipe Manufacturers Association of Karnataka, B-5 & 6, Swiss Complex, 33 Race Course Road, Bengaluru – 560 001.
23.	Secretary and Commissioner to the Govt. of NCT of Delhi, Labour Department, 5, Shamnath Marg, Delhi -110054.	33.	Shri Ravi Wig, PHDCCI, House No. 618, Sector – 21A, Faridabad (HARYANA).
Employers' Representatives		Employees' Representatives	
24.	Shri J.P. Chowdhary, Chairman & Managing Director M/s. Titagarh Wagons Limited, Corporate Office: Titagarh House, 756, Anandapur, E.M. Bypass, Kolkata-700 017.	34.	Shri A.D. Nagpal, Secretary, Hind Mazdoor Sabha, 1181, Sector 43-B, Chandigarh - 160 022.
25.	Shri BalasubrahmanyamKamarsu Flat: 102, Block A-38, Sanskruti Township (Singapore Township) Pocharam, Gatkesar Mandal, Ranga Reddy, District, Hyderabad (Telangana)	35.	Shri A.K. Padmanabhan, President, CITU, B.T. Ranadive Bhawan, 13A, Rouse Avenue, New Delhi - 1100 02.
26.	Shri Rajinder Singh Maker, Director General, Employers' Federation of India , Army & Navy Building, 2 nd Floor, 148, M.G. Road, Mumbai – 400 001.	36.	Shri M. Jagadishwara Rao, National Executive Member, BMS, D.No. 31-3-3/2, Gowri Nagar, Opp. All India Radio Station, Kurmannapalem, Visakhapatnam-530046 (A.P).
27.	Dr. U. D. Choubey, Director General (SCOPE), Core-2, Scope Complex, 7, Lodhi Road, New Delhi-110 003.	37.	Shri Virjesh Upadhyay, National Secretary, (BMS) H. No.32A/1, Shiv Puri, Part-II, Goyala Road Deen Pur, New Delhi - 1100 02.
28.	Shri G. P. Srivastava, Senior Advisor, ASSOCHAM, Corporate Office: 5 Sardar patel Marg, Chanakyapuri, New Delhi 11 00 21.	38.	Shri Prabhakar J. Banasure, (BMS), Askankasha, 21/1, Samarth colony, M.J. College Road, Jalgaon (Maharashtra), Pin Code No. 425 002.
29.	Shri Sushanta Sen, Principal Advisor, confederation of Indian Industry, 249-F, Sector-18 Udyog Vihar, Phase – IV, Gurgaon – 122 015 (Haryana).	39.	Shri Sankar Saha, Secretary, All India Committee United Trade Union Centre, Lenin Sarani, 77/2/1, Lenin Sarani (1 st Floor), Kolkata-700 013.

40.	Dr. G. Sanjeeva Reddy, President, Indian National Trade Union Congress, 6/8, Leigh Barkatpura, Hyderabad- 500 027.	42.	Shri Ramen Pandey, President, INTUC, (West Bengal Branch) President Office: MARUTI BUILDING, 12, Loudon Street Kolkata – 700 017, West Bengal, India.
41.	Shri Ashok Singh, Secretary, INTUC, No. 435, Vishwas Khand III, Gomti Nagar, Lucknow, Uttar Pradesh.	43.	Shri D.L. Sachdev Secretary(AITUC) AITUC Bhawan, 35-36 Deen Dayal Upadhyay Marg, Rouse Avenue, New Delhi – 110002.

MEMBERS OF EXECUTIVE COMMITTEE, CBT (EPF) AS ON 31.03.2016			
Chairman		Employers' Representatives (3)	
1.	Shri Shankar Aggarwal, Secretary to the Government of India Ministry of Labour & Employment, Government of India, New Delhi.	7.	Dr. U. D. Choubey, Director General (SCOPE), Core-2, Scope Complex, 7, Lodhi Road, New Delhi-110 003
Central Government Representatives (2)			
2.	Dr. VP Joy, IAS (KL, 1987) Central P. F. Commissioner, Employees' Provident Fund Organisation, Head Office, Bhavishya Nidhi Bhawan,14, Bhikaiji Cama Place, New Delhi - 110 066.	8.	Vacant
3.	Smt Meenakshi Gupta, IA & AS Joint Secretary & Financial Advisor Room No. 107, Shram Shakti Bhawan, Ministry of Labour & Employment, Government of India, New Delhi.	9.	Shri Ravi Wig, PHDCCI, House No. 618, Sector – 21A, Faridabad (Haryana).
State Government Representatives (3)		Employees' Representatives (3)	
4.	Shri P.B. Ramamurthy, IAS (KN 1984) Addl Chief Secretary (Labour), Govt. of Karnataka, Department of Labour, Room No. 414, Vikasa Soudha, Bangalore – 560 001	10.	Dr. G. Sanjeeva Reddy, President, Indian National Trade Union Congress, 6/8, Leigh Barkatpura, Hyderabad -500 027
5.	Shri Baldev Singh, IAS (MH) 1989 Secretary (Labour), Govt. of Maharashtra, Labour Department, Madam Cama Road, Mantralaya, Mumbai-400032	11.	Shri M. Jagadiswara Rao, All India Secretary, BMS, D.No. 31-3-3/2, Gowri Nagar, Opp. All India Radio Station, Kurmannapalem, Visakhapatnam-530046 (A.P).
6.	Shri Anoop Kumar Agarwal, IAS(WB) New Secretariat Building-I, 7 th Floor, KS Royal Road, Kolkata – 700 001, West Bengal	12.	Shri A.D. Nagpal, Secretary, Hind Mazdoor Sabha, 1181, Sector 43-B, Chandigarh - 160 022. (Punjab).
		13.	Shri Heeralal Samariya,, IAS (TG 1985) Addl. Secretary to the Government of India (SS Division) Ministry of Labour & Employment Government of India, New Delhi.

Finance Investment and Audit Committee		
Sl. No.	Name and Designation of the member	Appointment as
1.	Central Provident Fund Commissioner	Chairman
2.	i) Addl. Secretary, Ministry of Labour & Employment. ii) JS&FA, Ministry of Labour & Employment	Member Central Government representative
3.	i) Shri Balasubrahmanyam Kamarsu ii) Shri J.P. Chowdhary	Member Employers' representative
4.	1) Dr.G. Sanjeeva Reddy 2) Shri P.J. Banasure	Member Employees' representative
5.	Joint Secretary (Insurance & Pension), Dept. of Financial Services, Ministry of Finance	Member Domain Expert
6.	FA &CAO, EPFO	Convener

Pension & EDLI Implementation Committee		
Sl. No.	Name and Designation of the member	Appointment as
1.	Central Provident Fund Commissioner	Chairman
2.	i) JS&FA, Ministry of Labour & Employment ii) Joint Secretary /Director (SS), Ministry of Labour & Employment	Member Central Government representative
3.	i) Shri G.P. Srivastava ii) Shri Rajinder Maker	Member Employers' representative
4.	i) Shri Virijesh Upadhyay ii) Shri D.L. Sachdev	Member Employees' representative
5.	i) Actuary appointed for valuation of PF Fund ii) Representative from PFRDA nominated by Deptt. of Financial services	Member Domain Experts
6.	ACC (Pension) EPFO	Convener

Exempted Establishments Committee		
Sl. No.	Name and Designation of the member	Appointment as
1.	Central Provident Fund Commissioner (Ex-officio)	Chairman
2.	i) JS&FA, Ministry of Labour & Employment ii) Joint Secretary(SS)/Director (SS), MOL&E	Member Central Government representative
3.	iii) Shri B.P. Pant iv) Shri Susanta Sen	Member Employers' representative
4.	v) Shri A.K. Padmanabhan vi) Shri Ashok Singh	Member Employees' representative
5.	vii) ACC (Exemption), EPFO	Convener

Sub-Committee on Construction Workers		
Sl. No.	Name and Designation of the member	Appointment as
1.	Central Provident Fund Commissioner	Chairman
2.	Joint Secretary (SS) / Director (Social Security), Ministry of Labour & Employment.	Member Central Government Representative
3.	i) Dr. S. S. Patil ii) Shri Ravi Wig	Member Employers' representative
4.	iii) Shri Ramen Pandey iv) Shri M. J. Rao	Member Employees' representative
5.	Additional Central Provident Fund Commissioner (Compliance)	Convener

Sub-Committee on Contract Workers		
Sl. No.	Name and Designation of the member	Appointment as
1.	Central Provident Fund Commissioner (Ex-officio)	Chairman
2.	Director (Social Security), Ministry of Labour & Employment	Member Central Government representative
3.	i) Dr. U.D. Choubey	Employers' representative
4.	a) Shri Shankar Saha b) Shri A.D. Nagpal	Member Employees' representative
5.	Additional Central Provident Fund Commissioner (Compliance).	Convener

Committee on IT Reforms		
Sl. No.	Name and Designation of the member	Appointment as
1.	Central Provident Fund Commissioner	Chairman
2.	i) Additional Secretary (Labour & Employment, Government of India) ii) Financial Advisor (Ministry of Labour & Employment, Government of India) iii) Additional Secretary (Ministry of Information & Technology, Government of India) or his representative.	Member Central Government representative
3.	Dr. U.D. Choubey	Member Employers' representative
4.	Dr. G. Sanjeeva Reddy	Member Employees' representative
5.	i) Representative from National Informatics Centre (NIC). ii) Representative from Department of Electronic & Information Technology, Government of India.	Member Domain experts
6.	Additional Central PF Commissioner (Information Services), EPFO.	Convener

Committee on Building & Construction		
Sl. No.	Name and Designation of the member	Appointment as
1.	Central Provident Fund Commissioner	Chairman
2.	JS&FA, Ministry of Labour & Employment	Member Central Government representative
3.	Shri Ravi Wig	Member Employers' Representative
4.	Shri M. J. Rao	Member Employees' representative
5.	Chief engineer (Employees' State Insurance Corporation)	Member Domain expert
6.	Chief Engineer (Physical Facilities Division) (Employees' PF Organisation)	Convener

Regional Committees (EPF) for the States/Union Territories					
Sl. No.	Regional Committee	Date of last notification in the Gazette	Date of completion of the normal tenure of three years.	Present Status / Stage of reconstitution	Total number of meetings held during the year 2015-16.
1.	Andhra Pradesh	27.02.2012	26.02.2015	Proposal for approval and notification of Committee under consideration.	Nil
2.	Assam	16.03.2013	15.03.2016	Proposal for re-constitution of Regional Committee for the state of Assam has been sent to the Principal Secretary Labour, Assam on 04.04.2016.	01
3.	Bihar	04.02.2011	03.02.2014	Fresh nominations/recommendations for reconstitution of Regional Committee (EPF) for the state of Bihar have been called for from the state Govt. of Bihar vide letter dated 21.04.2014 and subsequent reminders dated 14.05.2015 , 07.09.2015 and 30.09.2015. However, the same is awaited and latest reminder issued in the matter on 18.03.2016.	01
4.	Chhattisgarh	29.03.2014	28.03.2017	N/A	01
5.	Delhi	11.11.2012	09.10.2015	Fresh nominations/recommendations for reconstitution of Regional Committee (EPF) for the state of Delhi have been called for from the State Govt. of Delhi(NCT) vide letter dated 30.09.2015 and reminder was issued on 04.12.2015 However, the same is awaited. The last reminder sent on 07.04.2016 in the matter.	01
6.	Goa	10.11.2010	09.11.2013	Proposal for approval and notification of Committee under consideration.	Nil
7.	Gujarat	04.02.2011	03.02.2014	Proposal for approval and notification of Committee under consideration.	02
8.	Haryana	23.01.2014	22.01.2017	N/A	02
9.	Himachal Pradesh	14.10.2011	13.10.2014	Proposal for approval and notification of Committee under consideration.	Nil

10.	Jharkhand	30.03.2011	29.03.2014	The fresh nominations / recommendations have been called for reconstitution of Regional Committee, EPF for the State of Jharkhand from the State Govt. of Jharkhand vide letter dated 27.03.2014. Subsequently, reminders issued on 28.01.2015 & 27.08.2015. However, the same is awaited. Latest reminder issued in the matter on 30.09.2015.	Nil
11.	Karnataka	09.11.2012	08.11.2015	The fresh nominations / recommendations have been called for reconstitution of Regional Committee, EPF for the State of Karnataka from the State Govt. of Karnataka vide letter dated 30.09.2015. However, the same is awaited. Reminders issued in the matter on 29.10.2015 & 04.04.2016.	02
12.	Kerala	23.01.2014	22.01.2017	N/A	01
13.	Madhya Pradesh	18.09.2014	17.09.2017	N/A	02
14.	Maharashtra	15.12.2010	14.12.2013	The fresh nominations / recommendations have called for from the state Govt. of Maharashtra vide letter dated 26.11.2013 and subsequently, reminders issued on 13.03.2014, 08.09.2014, 28.01.2015, 04.02.2015 and 11.12. 2015. However, the same is awaited. Latest reminder in the matter issued on 06.04.2016.	02
15.	Odisha	04.02.2011	03.02.2014	Proposal for approval and notification of Committee under consideration.	01
16.	Puducherry (UT)	31.03.2008	04.06.2011	N/A	02
17.	Punjab	08.02.2012	07.02.2016	N/A	01
18.	Rajasthan	27.02.2012	26.02.2015	Proposal for approval and notification of Committee under consideration.	02
19.	Tamil Nadu	08.02.2013	07.02.2016	The proposal of reconstitution of the Regional Committee (EPF) for the State of Tamil Nadu was submitted to the Principal Secretary, Govt. of Tamil Nadu Deptt. of Labour and Employment for approval on 07.04.2016.	02

20.	Tripura	27.02.2012	26.02.2015	Proposal for approval and notification of Committee under consideration.	01
21.	Uttarakhand	29.03.2014	28.03.2017	N/A	Nil
22.	Uttar Pradesh	04.02.2011	03.02.2014	The fresh nominations / recommendations have been called for from the State Govt. of Uttar Pradesh. vide letter dated 27.03.2014 and subsequently reminders issued on dated 28.01.2015 and 27.08.2015. However, the same are awaited. Latest reminder issued in the matter on 30.09.2015.	01
23.	West Bengal	01.04.2013	31.03.2016	The proposal of reconstitution of the Regional Committee (EPF) for the State of West Bengal was submitted to the Principal Secretary, Govt. of West Bengal Deptt. of Labour for approval on 01.04.2016.	02
24	Telangana	-	-	Fresh nominations have been called from the State Govt. of Telangana for constitution of 1 st Regional Committee (EPF) for the state of Telangana. However, the same are awaited and latest reminder issued in the matter on 30.09.2015.	-

Details of Exempted Establishments as on 31.03.2016	
ZONE / OFFICE	PF EXEMPT ESTABLISHMENTS
DL UT	164
Dehradun	12
Delhi (East)	8
Delhi (North)	90
Delhi (South)	52
Haldwani	2
GJ MP	91
Ahmedabad	35
Bharuch	3
Bhopal	4
Gwalior	1
Indore	1
Jabalpur	10
Naroda	4
Rajkot	8
Surat	3
Vadodara	21
Vapi	1
HR RJ	76
Faridabad	8
Gurgaon	22
Jaipur	23
Jodhpur	2
Karnal	9
Kota	4
Rohtak	2
Udaipur	6
KN GOA	120
Bangalore	44
Bellary	2
Bommasandra	10
Chikamagalur	1
Goa	6
Hubli	2
K R Puram	13
Mangalore	3
Mysore	12
Peenya	15
Raichur	1
RR Nagar	5
Shimoga	4
Uduppi	2
MH CH	371

Details of Exempted Establishments as on 31.03.2016

ZONE / OFFICE	PF EXEMPT ESTABLISHMENTS
Bandra	223
Kandivali	25
Kolhapur	12
Nagpur	13
Nasik	14
Pune	36
Raipur	5
Solhapur	2
Thane	31
Vashi	10
PB HP	22
Amritsar	3
Chandigarh	7
Jalandhar	5
Ludhiana	1
Shimla	6
TN KR	160
Ambattur	12
Calicut	6
Chennai	49
Cochin	20
Coimbatore	16
Kollam	2
Kottayam	3
Madurai	9
Pondicherry	1
Salem	9
Tambaram	8
Tirunelveli	3
Trichy	11
Trivandrum	5
Vellore	6
TS AP OR	89
Berhampur	5
Bhubaneswar	8
Guntur	5
Hyderabad	27
Kadapa	5
Karimnagar	1
Keonjhar	3
Kukatpalli	12
Patancheru	4
Rajamundry	4
Rourkela	7

Details of Exempted Establishments as on 31.03.2016

ZONE / OFFICE	PF EXEMPT ESTABLISHMENTS
Vishakapatnam	8
UP BR	119
Agra	5
Allahabad	15
Bareilly	4
Bhagalpur	1
Gorakhpur	7
Kanpur	9
Lucknow	27
Meerut	27
Muzaffarpur	5
Noida	9
Patna	7
Varanasi	3
WB NER JH	337
Barrackpore	22
Darjeeling	1
Durgapur	7
Guwahati	4
Howrah	38
Jalpaiguri	3
Jamshedpur	14
Kolkata	138
Park Street	87
Ranchi	14
Shillong	2
Siliguri	2
Tinsukia	5
Grand Total	1549

The details of pensioners benefitted from Minimum Pension of Rs.1000/-per month for the year 2015-2016				
Month Year	Number of Pensioners Affected	Amount paid as per original Pension	Amount paid as per Minimum Pension Notification	Difference Amount
4/2015	18,18,957.00	1,14,79,23,298.00	1,79,22,06,994.00	64,42,83,696.00
5/2015	18,90,452.00	1,20,78,72,374.00	1,89,72,59,399.00	68,93,87,025.00
6/2015	19,18,434.00	1,22,09,13,243.00	1,91,12,05,319.00	69,02,92,076.00
7/2015	19,35,153.00	1,19,76,15,590.00	1,88,66,17,809.00	68,90,02,219.00
8/2015	19,53,795.00	1,22,39,61,606.00	1,91,93,47,773.00	69,53,86,167.00
9/2015	19,65,621.00	1,19,07,49,522.00	1,88,16,91,450.00	69,09,41,928.00
10/2015	19,74,529.00	1,16,53,31,430.00	1,84,99,95,400.00	68,46,63,970.00
11/2015	19,82,288.00	1,18,98,03,747.00	1,88,00,08,537.00	69,02,04,790.00
12/2015	20,13,481.00	1,37,45,17,942.00	2,16,01,58,898.00	78,56,40,956.00
1/2016	16,87,821.00	1,05,32,41,090.00	1,66,73,49,809.00	61,41,08,719.00
2/2016	17,81,437.00	1,14,07,07,493.00	1,80,63,39,632.00	66,56,32,139.00
3/2016	18,34,791.00	1,14,02,81,497.00	1,81,77,78,649.00	67,74,97,152.00
	Total	14,25,29,18,832	22,46,99,59,669	8,21,70,40,837

APPENDIX -3 (ii)

Summary Results of Valuation					(Rs. in crores)
Particulars	31.03.2011	31.03.2012	31.03.2013	31.03.2014	31.03.2015
Active Members	2,60,94,893	3,27,66,321	3,34,20,161	3,49,14,215	3,45,48,189
Pensioners	36,00,089	41,03,014	44,00,231	46,90,669	51,04,395
Inactive Members	3,54,93,107	5,27,33,679	5,53,41,839	8,28,98,785	9,65,21,305
Present Value of Benefits (in crores)	2,45,055.45	3,22,602.79	3,43,044.07	3,86,222.54	5,25,315.42
Present Value of Contributions (in crores)	1,15,994.34	1,49,967.38	1,52,925.75	1,70,704.21	2,91,810.45
Value of Corpus (in crores)	1,42,050.82	1,61,780.08	1,83,405.36	2,07,685.60	2,38,531.84
Net Liability	+ 12,989.70	- 10,855.33	- 6,712.96	- 7,832.74	5,026.87

List of Pension disbursing agencies under EPS-1995 as on 31.03.2016

S.No.	Name of the ROs	Banks
1	Delhi (N)	PNB, SBI, IB, UBI, HDFC, ICICI, AXIS
2	Delhi (S)	PNB, SBI, IB, UBI, HDFC, ICICI, AXIS
3	Dehradun	PNB, SBI
4	Gurgaon	PNB, SBI, HDFC, ICICI, AXIS
5	Faridabad	PNB, SBI, HDFC, ICICI, AXIS
6	Jaipur	PNB, M.G.B, HDFC, ICICI, AXIS, SBBJ, BOB, BRKG
7	Shimla	PNB, SBI, AXIS
8	Ludhiana	PNB, SBI, HDFC, AXIS
9	Chandigarh	PNB, SBI, HDFC, AXIS, ICICI
10	Bihar	PNB, BOI, HDFC
11	Meerut	PNB, SBI
12	Kanpur	PNB, SBI
13	Hyderabad	SBI, UBI, AB, HDFC, AXIS, ICICI
14	Guntur	SBI, AB, HDFC, AXIS, ICICI
15	Nizamabad	SBI, SY. BANK, GR. BANK, UBI, AB, AXIS
16	Bhubaneswar	ANB, BOI, UCO, HDFC, AXIS, ICICI
17	Bangalore	SBI, CANARA, SY. BANK, CORP. BANK, VIJAYA BANK, HDFC, AXIS, ICICI, UTI
18	Goa	SBI, BOI, HDFC
19	Gulbarga	SBI, CANARA, SY. BANK, ICICI, CORP. BANK
20	Mangalore	SBI, CANARA, SY. BANK, CORP. BANK, VIJAYA BANK, AXIS
21	Peenya	SBI, CANARA BANK, SY. BANK, CORP. BANK, HDFC, AXIS, ICICI, OTHERS
22	Coimbatore	SBI, IB, IOB, HDFC, AXIS, ICICI
23	Kerala	PNB, SBI, IB, IOB, CANARA, SY. BANK, FED.BANK, HDFC, AXIS, ICICI, NM Gramin Bank, OTHERS
24	Madurai	SBI, IB, IOB, HDFC, AXIS, ICICI
25	Tambaram	SBI, IB, IOB, HDFC, AXIS, ICICI
26	Chennai	SBI, IB, IOB, HDFC, AXIS, ICICI
27	Ranchi	PNB, BOI, UBI, HDFC, AXIS, ICICI
28	Jalpaiguri	SBI, UBI, UCO, CBI, UBKG BANK
29	Kolkata	PNB, UBI, HDFC, AXIS, ICICI
30	Guwahati	SBI, HDFC, AXIS, ICICI
31	Raipur	PNB, SBI, HDFC, AXIS, ICICI, CBI, OTHERS
32	Bandra	PNB, SBI, BOI, HDFC, AXIS, ICICI, BOM
33	Thane	PNB, SBI, BOI, HDFC, AXIS, ICICI, OTHERS
34	Kandivali	PNB, SBI, BOI, HDFC, AXIS, ICICI
35	Pune	PNB, SBI, BOI, HDFC, AXIS, ICICI, BOM
36	Nagpur	PNB, SBI, BOI, HDFC, AXIS, ICICI
37	Ahmedabad	SBI, DENA, HDFC
38	Surat	SBI, DENA, HDFC, AXIS, ICICI
39	Vadodara	SBI, DENA
40	Indore	PNB, SBI, HDFC, AXIS, ICICI

APPENDIX -3(iv)

Classification of Pensioners as on 31.03.2016																		
Sl. No.	Region	Members of Pension Fund	Member Pensioners				Spouse Pensioners				Children Pension		Orphan Pensioners	Nominee Pensioners	Parent Pensioners	Total	Grand Total	
			Early Pension (50-57 years)	Superannuation Pension (58 years)	Disability pension	Total	Death in Service		Death away from Service	Total	EPF'71	EPS'95						
							EPF'71	EPS'95										
1	2	3	4	5	6	7	8	9	10	11	12	13	14	15	16	17	18	19
1- DL-UK	DL	7090314	20873	37957	9	58839	3263	7462	1426	12151	0	8996	8996	381	183	382	946	80932
2	DS	6025837	6040	12552	6	18598	9	3843	0	3852	0	4238	4238	120	59	252	431	27119
3	UK	48212	7979	19771	10	27760	487	6655	4268	11410	0	8309	8309	266	108	359	733	48212
4 - MH-CH	MH	42623	45741	26994	28	72763	7471	12281	0	19752	95	12032	12127	670	221	419	1310	105952
5	PU	26247	101372	101682	183	203237	7991	27423	5127	40541	25	28080	28105	2451	322	878	3651	275534
6	TH	36496	56448	56804	27	113279	6	9432	12140	21578	7	23452	23459	1074	359	732	2165	160481
7	NG	8152	68380	66567	117	135064	1390	36495	1948	39833	0	20903	20903	590	200	778	1568	197368
8	KD	214425	60774	77468	77	138319	23	13969	12889	26881	0	9996	9996	6827	150	676	7653	182849
9	CG	3693	24010	24129	48	48187	2070	6957	1810	10837	0	4050	4050	169	41	58	268	63342
10 - KN-GOA	MA	168684	90036	36625	85	126746	4069	16918	2514	23501	57	15480	15537	988	934	978	2900	168684
11	PY	9160824	23963	24525	17	48505	29	7229	3054	10312	0	5420	5420	144	99	772	1015	65252
12	BG	5615875	26649	31408	26	58083	148	18660	631	19439	0	7338	7338	224	216	695	1135	85995
13	GB	1260020	37914	36631	48	74593	4123	14545	2937	21605	73	19692	19765	608	219	686	1513	117476
14	GA	1431505	2787	9349	16	12152	519	2398	229	3146	0	2352	2352	75	97	74	246	17896
15 - AP-OR	GR	3250406	54609	76869	53	131531	7559	63762	4	71325	106	29925	30031	1079	754	1712	3545	236432
16	NZ	1315874	109740	18999	32	128771	1584	13597	1032	16213	112	12446	12558	1281	231	789	2301	159843
17	AP	1809347	56815	46343	32	103190	3904	12076	3356	19336	32	4421	4453	571	278	483	1332	128311
18	OR	2613663	46724	52275	43	99042	3826	10389	4976	19191	19	16460	16479	570	158	532	1260	135972
19 - GJ-MP	VD	57460	19208	26289	10	45507	1480	6849	849	9178	0	5383	5383	203	133	230	566	60634
20	GJ	6304661	68218	78861	20	147099	5673	29374	11157	46204	0	19160	19160	637	272	839	1748	214211
21	SR	4977751	13171	17028	10	30209	1096	4881	5783	11760	0	4668	4668	124	84	266	474	47111

22	MP	3957137	73804	46684	64	120552	5074	20035	4978	30087	41	25487	25528	603	338	525	1466	177633
23 - HR-RJ	HR	31952	14558	10369	7	24934	417	5391	0	5808	0	4921	4921	83	48	202	333	35996
24	GN	6417166	9619	14166	23802	47587	0	1643	3593	5236	0	8730	8730	9104	179	498	9781	71334
25	RJ	4462079	46050	41485	55	87590	5174	18670	6100	29944	42	15857	15899	526	168	447	1141	134574
26 - WB- NER- JH	JL	1842875	19676	40689	11	60376	1522	22036	3755	27313	45	18308	18353	884	176	276	1336	107378
27	WB	2689261	88099	159655	339	248093	6310	51482	5951	63743	0	24138	24138	559	464	931	1954	337928
28	NE	431375	11439	18769	9	30217	1223	7233	583	9039	0	8596	8596	205	99	102	406	48258
29	JH	899965	44148	59714	5	103867	3436	4894	4438	12768	22	18469	18491	191	23	19	233	135359
30 - TN-KR	TN	100220	34086	39335	23	73444	2748	11979	4092	18819	31	6442	6473	221	192	1071	1484	100220
31	TB	3703902	38771	30868	12	69651	2168	15155	4615	21938	0	17882	17882	478	412	1226	2116	111587
32	MD	206454	104278	42927	70	147275	4915	30781	3059	38755	0	17079	17079	1096	840	1409	3345	206454
33	CB	5473727	107705	65279	84	173068	7160	20542	5147	32849	81	13878	13959	315	333	674	1322	221198
34	KR	2266490	126192	152294	621	279107	5890	35081	7367	48338	156	12248	12404	718	628	995	2341	342190
35 - UP-BR	KNP	62213	22613	20502	5	43120	4045	5161	137	9343	161	9201	9362	211	131	46	388	62213
36	ALD	45650	14870	15736	6	30612	195	8755	0	8950	0	5738	5738	186	27	137	350	45650
37	BLY	20205	3878	6822	9	10709	23	4688	684	5395	0	3777	3777	160	25	139	324	20205
38	GKP	85154	35177	31672	20	66869	2764	5178	1179	9121	143	8498	8641	368	114	41	523	85154
39	LKO	7215	505	2339	0	2844	125	3156	613	3894	5	454	459	10	1	7	18	7215
40	VNS	78112	25228	26780	11	52019	1823	14727	0	16550	0	9032	9032	247	59	205	511	78112
41	MR	5468321	31213	34028	10	65251	3444	13548	1654	18646	24	23399	23423	718	206	543	1467	108787
42	BR	358662	59656	64934	15	124605	4579	20079	904	25562	1	28374	28375	343	136	127	606	179148
43- PB-HP	LD	2941537	21049	29446	43	50538	3534	10911	1058	15503	54	18083	18137	393	159	354	906	85084
44	PB	2844806	11276	27122	12	38410	1988	7519	1257	10764	99	8239	8338	230	121	321	672	58184
45	HP	1131034	4327	6703	9	11039	945	2900	117	3962	0	3075	3075	24	61	153	238	18314
Total		96987581	1889668	1867444	26139	3783251	126222	666739	137411	930372	1431	572706	574137	36925	10058	23038	70021	5357781

APPENDIX -4(i)

ALL CLAIMS AS ON 31.03.2016

CLAIM CATEGORY & TYPE	WORKLOAD		REJECTED		NET WORKLOAD	SETTLED		SETTLED <= 3 DAYS		SETTLED <= 10 DAYS		SETTLED <= 20 DAYS		SETTLED > 20 DAYS		CLOSING BALANCE	
Insurance (EDLI)	56,146	0.38%	22,691	40%	33,455	32,956	59%	14,094	43%	26,852	81%	31,608	96%	1,348	4%	499	0.89%
Pension	63,54,510	43.53%	13,19,671	21%	50,34,839	49,81,658	78%	18,98,272	38%	38,26,880	77%	47,51,650	95%	2,30,008	5%	53,181	0.84%
Pension	5,66,796	9%	1,73,556	31%	3,93,240	3,84,847	68%	52,843	14%	1,81,834	47%	2,97,987	77%	86,860	23%	8,393	1.48%
Pension WB	57,87,714	91%	11,46,115	20%	46,41,599	45,96,811	79%	18,45,429	40%	36,45,046	79%	44,53,663	97%	1,43,148	3%	44,788	0.77%
Provident Fund	81,87,666	56.09%	12,62,651	15%	69,25,015	68,54,514	84%	27,70,859	40%	54,83,274	80%	66,66,654	97%	1,87,860	3%	70,501	0.86%
PF Death Case	89,652	1%	26,666	30%	62,986	62,396	70%	30,178	48%	53,866	86%	61,072	98%	1,324	2%	590	0.66%
PF Final Settlement	62,88,014	77%	9,06,058	14%	53,81,956	53,35,563	85%	21,21,259	40%	42,57,274	80%	51,94,198	97%	1,41,365	3%	46,393	0.74%
PF INSURANCE PREMIUM	32,671	0%	2,974	9%	29,697	29,502	90%	16,478	56%	26,296	89%	27,877	94%	1,625	6%	195	0.60%
PF Part Withdrawal	5,98,346	7%	1,02,326	17%	4,96,020	4,90,936	82%	2,37,820	48%	4,23,254	86%	4,83,992	99%	6,944	1%	5,084	0.85%
PF Transfer out Office	9,29,511	11%	1,87,606	20%	7,41,905	7,25,538	78%	2,64,329	36%	5,44,814	75%	6,93,091	96%	32,447	4%	16,367	1.76%
PF Transfer-in Office	2,49,472	3%	37,021	15%	2,12,451	2,10,579	84%	1,00,795	48%	1,77,770	84%	2,06,424	98%	4,155	2%	1,872	0.75%
Grand Total	1,45,98,322	100.00%	26,05,013	18%	1,19,93,309	1,18,69,128	81%	46,83,225	39%	93,37,006	79%	1,14,49,912	96%	4,19,216	4%	1,24,181	0.85%

ALL CLAIMS - ZONE AND OFFICE (2015-16)

ZONE / OFFICE	WORKLOAD	REJECTED		NET WORKLOAD	SETTLED		SETTLED <= 3 DAYS		SETTLED <= 10 DAYS		SETTLED <= 20 DAYS		SETTLED > 20 DAYS		CLOSING BALANCE	
		NUMBER	%		NUMBER	%	NUMBER	%	NUMBER	%	NUMBER	%	NUMBER	%	NUMBER	%
DL UT	11,47,153	1,70,133	15%	9,77,020	9,69,605	85%	7,46,628	77%	9,31,414	96%	9,64,513	99%	5,092	0.53%	7,415	0.65%
Dehradun	1,14,233	16,617	15%	97,616	97,547	85%	84,024	86%	94,549	97%	97,395	100%	152	0.16%	69	0.06%
Delhi (East)	90,218	9,695	11%	80,523	80,516	89%	78,423	97%	80,516	100%	80,516	100%	-	0.00%	7	0.01%
Delhi (North)	4,66,853	71,530	15%	3,95,323	3,95,299	85%	3,16,099	80%	3,81,090	96%	3,93,284	99%	2,015	0.51%	24	0.01%
Delhi (South)	3,97,915	59,508	15%	3,38,407	3,31,904	83%	2,23,677	67%	3,14,533	95%	3,29,494	99%	2,410	0.73%	6,503	1.63%
Haldwani	77,934	12,783	16%	65,151	64,339	83%	44,405	69%	60,726	94%	63,824	99%	515	0.80%	812	1.04%
GJ MP	12,35,516	1,90,915	15%	10,44,601	10,40,285	84%	5,71,123	55%	9,27,350	89%	10,29,980	99%	10,305	0.99%	4,316	0.35%
Ahmedabad	2,63,131	41,920	16%	2,21,211	2,21,081	84%	65,368	30%	1,91,246	87%	2,18,760	99%	2,321	1.05%	130	0.05%
Bharuch	59,510	4,055	7%	55,455	55,404	93%	53,234	96%	55,155	100%	55,359	100%	45	0.08%	51	0.09%
Bhopal	88,089	11,109	13%	76,980	76,913	87%	45,324	59%	73,134	95%	76,836	100%	77	0.10%	67	0.08%
Gwalior	33,223	2,075	6%	31,148	31,143	94%	25,673	82%	29,848	96%	30,853	99%	290	0.93%	5	0.02%
Indore	1,18,381	14,251	12%	1,04,130	1,04,051	88%	89,828	86%	1,02,086	98%	1,03,895	100%	156	0.15%	79	0.07%
Jabalpur	53,320	9,889	19%	43,431	43,403	81%	31,210	72%	42,316	97%	43,337	100%	66	0.15%	28	0.05%
Naroda	34,953	4,451	13%	30,502	29,966	86%	20,868	70%	28,822	96%	29,934	100%	32	0.11%	536	1.53%
Rajkot	1,48,526	38,537	26%	1,09,989	1,07,638	72%	23,856	22%	88,610	82%	1,07,244	100%	394	0.37%	2,351	1.58%
Sagar	23,081	1,430	6%	21,651	21,646	94%	21,061	97%	21,636	100%	21,643	100%	3	0.01%	5	0.02%
Surat	1,11,386	20,097	18%	91,289	90,327	81%	29,592	33%	57,680	64%	85,288	94%	5,039	5.58%	962	0.86%
Ujjain	18,383	3,211	17%	15,172	15,111	82%	14,792	98%	15,108	100%	15,110	100%	1	0.01%	61	0.33%
Vadodara	1,62,376	28,509	18%	1,33,867	1,33,848	82%	58,466	44%	1,16,058	87%	1,32,432	99%	1,416	1.06%	19	0.01%
Vapi	98,692	9,789	10%	88,903	88,894	90%	77,435	87%	85,951	97%	88,472	100%	422	0.47%	9	0.01%

ALL CLAIMS - ZONE AND OFFICE (2015-16)

ZONE / OFFICE	WORKLOAD	REJECTED		NET WORKLOAD	SETTLED		SETTLED <= 3 DAYS		SETTLED <= 10 DAYS		SETTLED <= 20 DAYS		SETTLED > 20 DAYS		CLOSING BALANCE	
		NUMBER	%		NUMBER	%	NUMBER	%	NUMBER	%	NUMBER	%	NUMBER	%	NUMBER	%
Vatwa	22,465	1,592	7%	20,873	20,860	93%	14,416	69%	19,700	94%	20,817	100%	43	0.21%	13	0.06%
HR RJ	13,85,593	2,97,712	21%	10,87,881	10,76,582	78%	5,64,704	52%	8,11,605	75%	10,23,871	95%	52,711	4.90%	11,299	0.82%
Faridabad	2,74,932	45,409	17%	2,29,523	2,29,383	83%	2,03,901	89%	2,27,926	99%	2,29,157	100%	226	0.10%	140	0.05%
Gurgaon	5,88,283	1,35,040	23%	4,53,243	4,42,324	75%	30,956	7%	1,99,511	45%	3,95,244	89%	47,080	10.64%	10,919	1.86%
Jaipur	1,85,710	45,733	25%	1,39,977	1,39,904	75%	90,595	65%	1,25,455	90%	1,35,866	97%	4,038	2.89%	73	0.04%
Jodhpur	54,961	18,269	33%	36,692	36,591	67%	23,340	64%	32,060	88%	35,433	97%	1,158	3.16%	101	0.18%
Karnal	1,08,621	26,546	24%	82,075	82,034	76%	71,452	87%	80,558	98%	81,829	100%	205	0.25%	41	0.04%
Kota	33,538	5,368	16%	28,170	28,159	84%	26,309	93%	27,909	99%	28,155	100%	4	0.01%	11	0.03%
Rohtak	70,150	13,886	20%	56,264	56,259	80%	56,259	100%	56,259	100%	56,259	100%	-	0.00%	5	0.01%
Udaipur	69,398	7,461	11%	61,937	61,928	89%	61,892	100%	61,927	100%	61,928	100%	-	0.00%	9	0.01%
KN GOA	17,27,784	2,88,981	17%	14,38,803	14,34,809	83%	6,56,335	46%	12,84,214	90%	14,20,377	99%	14,432	1.01%	3,994	0.23%
Bangalore	3,94,468	70,550	18%	3,23,918	3,23,848	82%	62,935	19%	2,59,927	80%	3,18,804	98%	5,044	1.56%	70	0.02%
Bellary	38,664	6,223	16%	32,441	32,335	84%	7,138	22%	25,383	79%	32,226	100%	109	0.34%	106	0.27%
Bommasandra	3,31,253	53,680	16%	2,77,573	2,76,650	84%	1,37,858	50%	2,64,570	96%	2,76,329	100%	321	0.12%	923	0.28%
Chikamagalur	14,561	1,717	12%	12,844	12,840	88%	10,271	80%	12,715	99%	12,838	100%	2	0.02%	4	0.03%
Goa	87,426	14,216	16%	73,210	72,109	82%	25,404	35%	60,883	84%	70,731	98%	1,378	1.91%	1,101	1.26%
Gulbarga	16,335	3,021	18%	13,314	13,294	81%	4,212	32%	11,399	86%	13,213	99%	81	0.61%	20	0.12%
Hubli	79,894	15,947	20%	63,947	63,894	80%	21,119	33%	56,887	89%	63,064	99%	830	1.30%	53	0.07%
K R Puram	2,04,273	26,956	13%	1,77,317	1,76,005	86%	1,30,969	74%	1,71,545	97%	1,75,393	100%	612	0.35%	1,312	0.64%
Mangalore	85,746	10,487	12%	75,259	75,253	88%	55,251	73%	72,011	96%	75,047	100%	206	0.27%	6	0.01%
Mysore	57,321	7,732	13%	49,589	49,443	86%	24,466	49%	47,965	97%	49,337	100%	106	0.21%	146	0.25%

ALL CLAIMS - ZONE AND OFFICE (2015-16)

ZONE / OFFICE	WORKLOAD	REJECTED		NET WORKLOAD	SETTLED		SETTLED <= 3 DAYS		SETTLED <= 10 DAYS		SETTLED <= 20 DAYS		SETTLED > 20 DAYS		CLOSING BALANCE	
		NUMBER	%		NUMBER	%	NUMBER	%	NUMBER	%	NUMBER	%	NUMBER	%	NUMBER	%
Peenya	2,05,984	46,115	22%	1,59,869	1,59,740	78%	88,319	55%	1,46,404	92%	1,57,028	98%	2,712	1.70%	129	0.06%
Raichur	11,898	1,376	12%	10,522	10,522	88%	8,122	77%	10,131	96%	10,517	100%	5	0.05%	-	0.00%
RR Nagar	77,652	14,485	19%	63,167	63,162	81%	33,003	52%	55,918	89%	62,051	98%	1,111	1.76%	5	0.01%
Shimoga	27,710	3,901	14%	23,809	23,802	86%	20,177	85%	23,404	98%	23,783	100%	19	0.08%	7	0.03%
Tumkur	15,817	2,565	16%	13,252	13,247	84%	2,834	21%	10,290	78%	12,484	94%	763	5.76%	5	0.03%
Uduppi	32,955	4,282	13%	28,673	28,577	87%	20,309	71%	27,100	95%	28,267	99%	310	1.08%	96	0.29%
Yelahanka	45,827	5,728	12%	40,099	40,088	87%	3,948	10%	27,682	69%	39,265	98%	823	2.05%	11	0.02%
MH CH	31,67,766	5,56,004	18%	26,11,762	25,62,021	81%	6,56,209	26%	17,34,210	68%	24,06,183	94%	1,55,838	6.08%	49,741	1.57%
Akola	26,150	1,791	7%	24,359	24,354	93%	23,060	95%	24,354	100%	24,354	100%	-	0.00%	5	0.02%
Aurangabad	1,05,398	10,260	10%	95,138	94,971	90%	57,858	61%	93,998	99%	94,963	100%	8	0.01%	167	0.16%
Bandra	8,19,830	1,56,504	19%	6,63,326	6,46,046	79%	36,764	6%	3,38,041	52%	5,86,140	91%	59,906	9.27%	17,280	2.11%
Kandivali	4,35,988	87,868	20%	3,48,120	3,45,513	79%	6,237	2%	88,153	26%	2,88,426	83%	57,087	16.52%	2,607	0.60%
Kolhapur	89,778	19,310	22%	70,468	70,462	78%	29,467	42%	58,676	83%	67,388	96%	3,074	4.36%	6	0.01%
Nagpur	1,36,330	11,820	9%	1,24,510	1,24,495	91%	77,335	62%	1,21,453	98%	1,24,349	100%	146	0.12%	15	0.01%
Nasik	1,54,626	33,304	22%	1,21,322	1,18,240	76%	20,992	18%	80,175	68%	1,15,687	98%	2,553	2.16%	3,082	1.99%
Pune	7,01,421	1,14,747	16%	5,86,674	5,76,489	82%	2,38,020	41%	5,17,941	90%	5,73,849	100%	2,640	0.46%	10,185	1.45%
Raipur	1,35,692	28,062	21%	1,07,630	1,02,190	75%	19,596	19%	58,062	57%	93,015	91%	9,175	8.98%	5,440	4.01%
Solhapur	43,980	5,815	13%	38,165	37,964	86%	25,997	68%	37,719	99%	37,963	100%	1	0.00%	201	0.46%
Thane	3,15,637	46,660	15%	2,68,977	2,60,586	83%	96,543	37%	2,18,863	84%	2,59,142	99%	1,444	0.55%	8,391	2.66%
Vashi	2,02,936	39,863	20%	1,63,073	1,60,711	79%	24,340	15%	96,775	60%	1,40,907	88%	19,804	12.32%	2,362	1.16%
PB HP	5,88,273	69,129	12%	5,19,144	5,17,255	88%	2,49,593	48%	4,80,439	93%	5,15,174	100%	2,081	0.40%	1,889	0.32%

ALL CLAIMS - ZONE AND OFFICE (2015-16)

ZONE / OFFICE	WORKLOAD	REJECTED		NET WORKLOAD	SETTLED		SETTLED <= 3 DAYS		SETTLED <= 10 DAYS		SETTLED <= 20 DAYS		SETTLED > 20 DAYS		CLOSING BALANCE	
		NUMBER	%		NUMBER	%	NUMBER	%	NUMBER	%	NUMBER	%	NUMBER	%	NUMBER	%
Amritsar	29,294	1,557	5%	27,737	27,639	94%	21,833	79%	27,031	98%	27,586	100%	53	0.19%	98	0.33%
Bhatinda	67,789	8,466	12%	59,323	59,316	88%	32,493	55%	56,128	95%	59,124	100%	192	0.32%	7	0.01%
Chandigarh	1,87,010	20,433	11%	1,66,577	1,66,487	89%	56,301	34%	1,47,757	89%	1,65,479	99%	1,008	0.61%	90	0.05%
Jalandhar	57,679	3,947	7%	53,732	53,702	93%	43,220	80%	53,499	100%	53,686	100%	16	0.03%	30	0.05%
Ludhiana	1,30,757	12,250	9%	1,18,507	1,16,942	89%	44,387	38%	1,10,836	95%	1,16,907	100%	35	0.03%	1,565	1.20%
Shimla	1,15,744	22,476	19%	93,268	93,169	80%	51,359	55%	85,188	91%	92,392	99%	777	0.83%	99	0.09%
TN KR	22,81,541	5,08,830	22%	17,72,711	17,33,296	76%	3,58,216	21%	11,94,078	69%	16,24,348	94%	1,08,948	6.29%	39,415	1.73%
Ambattur	1,86,392	53,367	29%	1,33,025	1,30,093	70%	9,461	7%	72,721	56%	1,20,700	93%	9,393	7.22%	2,932	1.57%
Calicut	57,785	7,659	13%	50,126	50,119	87%	14,257	28%	44,236	88%	50,024	100%	95	0.19%	7	0.01%
Chennai	5,67,368	1,52,577	27%	4,14,791	3,93,174	69%	31,893	8%	1,94,970	50%	3,30,176	84%	62,998	16.02%	21,617	3.81%
Cochin	1,71,997	39,880	23%	1,32,117	1,26,732	74%	9,545	8%	75,184	59%	1,19,056	94%	7,676	6.06%	5,385	3.13%
Coimbatore	2,57,443	59,137	23%	1,98,306	1,98,182	77%	25,164	13%	1,34,627	68%	1,93,523	98%	4,659	2.35%	124	0.05%
Kannur	22,343	2,454	11%	19,889	19,888	89%	19,887	100%	19,888	100%	19,888	100%	-	0.00%	1	0.00%
Kollam	34,070	5,593	16%	28,477	28,470	84%	5,141	18%	20,327	71%	25,948	91%	2,522	8.86%	7	0.02%
Kottayam	40,515	9,300	23%	31,215	30,754	76%	2,426	8%	21,651	70%	30,554	99%	200	0.65%	461	1.14%
Madurai	1,85,492	37,655	20%	1,47,837	1,42,100	77%	5,092	4%	55,427	39%	1,26,229	89%	15,871	11.17%	5,737	3.09%
Nagercoil	28,441	7,397	26%	21,044	20,916	74%	7,054	34%	16,264	78%	20,487	98%	429	2.05%	128	0.45%
Pondicherry	43,141	8,739	20%	34,402	34,399	80%	19,126	56%	32,128	93%	34,196	99%	203	0.59%	3	0.01%
Salem	1,38,733	32,714	24%	1,06,019	1,05,948	76%	13,599	13%	75,248	71%	1,03,110	97%	2,838	2.68%	71	0.05%
Tambaram	1,63,495	25,698	16%	1,37,797	1,37,755	84%	93,150	68%	1,36,203	99%	1,37,725	100%	30	0.02%	42	0.03%
Tirunelveli	1,14,884	11,533	10%	1,03,351	1,01,805	89%	34,879	34%	1,00,669	99%	1,00,866	99%	939	0.92%	1,546	1.35%

ALL CLAIMS - ZONE AND OFFICE (2015-16)

ZONE / OFFICE	WORKLOAD	REJECTED		NET WORKLOAD	SETTLED		SETTLED <= 3 DAYS		SETTLED <= 10 DAYS		SETTLED <= 20 DAYS		SETTLED > 20 DAYS		CLOSING BALANCE	
		NUMBER	%		NUMBER	%	NUMBER	%	NUMBER	%	NUMBER	%	NUMBER	%	NUMBER	%
Trichy	1,05,020	21,589	21%	83,431	83,427	79%	23,746	28%	83,348	100%	83,427	100%	-	0.00%	4	0.00%
Trivandrum	81,707	18,072	22%	63,635	62,434	76%	13,302	21%	49,873	80%	61,481	98%	953	1.53%	1,201	1.47%
Vellore	82,715	15,466	19%	67,249	67,100	81%	30,494	45%	61,314	91%	66,958	100%	142	0.21%	149	0.18%
TS AP OR	15,40,505	3,11,407	20%	12,29,098	12,26,121	80%	3,44,261	28%	9,06,993	74%	11,93,540	97%	32,581	2.66%	2,977	0.19%
Berhampur	22,463	5,772	26%	16,691	16,584	74%	3,737	23%	12,223	74%	16,035	97%	549	3.31%	107	0.48%
Bhubaneswar	1,66,035	42,148	25%	1,23,887	1,23,523	74%	19,681	16%	78,830	64%	1,15,321	93%	8,202	6.64%	364	0.22%
Guntur	1,13,161	23,196	20%	89,965	89,891	79%	27,586	31%	75,712	84%	88,324	98%	1,567	1.74%	74	0.07%
Hyderabad	5,61,770	1,17,130	21%	4,44,640	4,42,643	79%	74,153	17%	2,81,355	64%	4,32,759	98%	9,884	2.23%	1,997	0.36%
Kadapa	1,07,266	20,211	19%	87,055	87,018	81%	20,168	23%	58,443	67%	84,576	97%	2,442	2.81%	37	0.03%
Karimnagar	23,206	1,632	7%	21,574	21,564	93%	13,816	64%	19,528	91%	20,907	97%	657	3.05%	10	0.04%
Keonjhar	31,930	7,255	23%	24,675	24,607	77%	1,437	6%	8,247	34%	18,032	73%	6,575	26.72%	68	0.21%
Kukatpalli	1,30,273	27,339	21%	1,02,934	1,02,876	79%	72,370	70%	1,01,259	98%	1,02,815	100%	61	0.06%	58	0.04%
Nizamabad	46,398	8,208	18%	38,190	38,183	82%	20,784	54%	33,337	87%	37,689	99%	494	1.29%	7	0.02%
Patancheru	72,974	12,268	17%	60,706	60,671	83%	18,531	31%	47,568	78%	59,816	99%	855	1.41%	35	0.05%
Rajamundry	52,596	9,949	19%	42,647	42,566	81%	8,064	19%	36,720	86%	42,385	100%	181	0.43%	81	0.15%
Rourkela	57,315	14,760	26%	42,555	42,497	74%	16,985	40%	40,212	95%	42,468	100%	29	0.07%	58	0.10%
Siddipet	4,281	277	6%	4,004	3,992	93%	3,784	95%	3,938	99%	3,970	99%	22	0.55%	12	0.28%
Vishakapatnam	1,17,140	16,889	14%	1,00,251	1,00,227	86%	18,567	19%	81,384	81%	99,381	99%	846	0.84%	24	0.02%
Warangal	33,697	4,373	13%	29,324	29,279	87%	24,598	84%	28,237	96%	29,062	99%	217	0.74%	45	0.13%
UP BR	7,40,144	1,15,368	16%	6,24,776	6,22,652	84%	3,18,961	51%	5,33,282	86%	6,08,878	98%	13,774	2.21%	2,124	0.29%
Agra	35,418	2,690	8%	32,728	32,724	92%	31,769	97%	32,530	99%	32,714	100%	10	0.03%	4	0.01%

ALL CLAIMS - ZONE AND OFFICE (2015-16)

ZONE / OFFICE	WORKLOAD	REJECTED		NET WORKLOAD	SETTLED		SETTLED <= 3 DAYS		SETTLED <= 10 DAYS		SETTLED <= 20 DAYS		SETTLED > 20 DAYS		CLOSING BALANCE	
		NUMBER	%		NUMBER	%	NUMBER	%	NUMBER	%	NUMBER	%	NUMBER	%	NUMBER	%
Allahabad	16,562	363	2%	16,199	16,193	98%	12,829	79%	16,143	100%	16,193	100%	-	0.00%	6	0.04%
Bareilly	36,280	4,867	13%	31,413	31,407	87%	22,325	71%	30,989	99%	31,401	100%	6	0.02%	6	0.02%
Bhagalpur	7,629	1,119	15%	6,510	6,501	85%	2,547	39%	5,956	92%	6,474	100%	27	0.42%	9	0.12%
Gorakhpur	14,700	530	4%	14,170	14,120	96%	12,807	91%	14,080	100%	14,120	100%	-	0.00%	50	0.34%
Kanpur	61,190	5,674	9%	55,516	55,462	91%	38,310	69%	52,347	94%	54,797	99%	665	1.20%	54	0.09%
Lucknow	61,234	9,109	15%	52,125	52,115	85%	9,145	18%	27,757	53%	49,706	95%	2,409	4.62%	10	0.02%
Meerut	1,28,819	32,629	25%	96,190	96,115	75%	26,240	27%	68,239	71%	88,446	92%	7,669	7.98%	75	0.06%
Muzaffarpur	10,815	2,893	27%	7,922	7,845	73%	2,181	28%	4,684	60%	6,906	88%	939	11.97%	77	0.71%
Noida	2,75,949	45,060	16%	2,30,889	2,29,406	83%	1,22,783	54%	2,17,800	95%	2,28,056	99%	1,350	0.59%	1,483	0.54%
Patna	56,057	7,845	14%	48,212	47,886	85%	5,489	11%	29,879	62%	47,187	99%	699	1.46%	326	0.58%
Varanasi	35,491	2,589	7%	32,902	32,878	93%	32,536	99%	32,878	100%	32,878	100%	-	0.00%	24	0.07%
WB NER JH	7,84,047	96,534	12%	6,87,513	6,86,502	88%	2,17,195	32%	5,33,421	78%	6,63,048	97%	23,454	3.42%	1,011	0.13%
Agartala	6,187	1,200	19%	4,987	4,921	80%	2,566	52%	3,686	75%	4,812	98%	109	2.21%	66	1.07%
Barrackpore	40,184	4,211	10%	35,973	35,969	90%	14,757	41%	31,428	87%	35,614	99%	355	0.99%	4	0.01%
Darjeeling	5,049	584	12%	4,465	4,464	88%	3,100	69%	4,144	93%	4,428	99%	36	0.81%	1	0.02%
Durgapur	46,362	4,864	10%	41,498	41,451	89%	32,501	78%	38,651	93%	40,945	99%	506	1.22%	47	0.10%
Guwahati	48,314	7,051	15%	41,263	41,100	85%	11,035	27%	27,358	67%	36,850	90%	4,250	10.34%	163	0.34%
Howrah	41,317	637	2%	40,680	40,641	98%	32,316	80%	40,089	99%	40,628	100%	13	0.03%	39	0.09%
Jalpaiguri	32,206	2,862	9%	29,344	29,293	91%	10,140	35%	28,204	96%	29,230	100%	63	0.22%	51	0.16%
Jamshedpur	88,711	10,879	12%	77,832	77,832	88%	17,732	23%	60,755	78%	75,602	97%	2,230	2.87%	-	0.00%
Jangipur	1,17,386	22,642	19%	94,744	94,702	81%	8,772	9%	47,272	50%	84,734	89%	9,968	10.53%	42	0.04%

ALL CLAIMS - ZONE AND OFFICE (2015-16)

ZONE / OFFICE	WORKLOAD	REJECTED		NET WORKLOAD	SETTLED		SETTLED <= 3 DAYS		SETTLED <= 10 DAYS		SETTLED <= 20 DAYS		SETTLED > 20 DAYS		CLOSING BALANCE	
		NUMBER	%		NUMBER	%	NUMBER	%	NUMBER	%	NUMBER	%	NUMBER	%	NUMBER	%
Kolkata	1,80,312	21,539	12%	1,58,773	1,58,598	88%	33,305	21%	1,17,504	74%	1,55,265	98%	3,333	2.10%	175	0.10%
Park Street	77,044	8,935	12%	68,109	67,948	88%	17,100	25%	55,924	82%	66,241	97%	1,707	2.51%	161	0.21%
Port Blair	4,123	292	7%	3,831	3,830	93%	3,582	94%	3,828	100%	3,828	100%	2	0.05%	1	0.02%
Ranchi	43,921	5,831	13%	38,090	37,944	86%	9,341	25%	30,392	80%	37,436	99%	508	1.34%	146	0.33%
Shillong	6,791	375	6%	6,416	6,415	94%	3,469	54%	5,811	91%	6,327	99%	88	1.37%	1	0.01%
Siliguri	33,309	2,770	8%	30,539	30,433	91%	12,581	41%	28,617	94%	30,340	100%	93	0.31%	106	0.32%
Tinsukia	12,831	1,862	15%	10,969	10,961	85%	4,898	45%	9,758	89%	10,768	98%	193	1.76%	8	0.06%
Grand Total	1,45,98,322	26,05,013	18%	1,19,93,309	1,18,69,128	81%	46,83,225	39%	93,37,006	79%	1,14,49,912	96%	4,19,216	3.53%	1,24,181	0.85%

APPENDIX -4(iii)

ALL CLAIMS - STATE AND OFFICE (2015-16)

STATE/ OFFICE	WORKLOAD	REJECTED		NET WORKLOAD	SETTLED		SETTLED <= 3 DAYS		SETTLED <= 10 DAYS		SETTLED <= 20 DAYS		SETTLED > 20 DAYS		CLOSING BALANCE	
		NUMBER	%		NUMBER	%	NUMBER	%	NUMBER	%	NUMBER	%	NUMBER	%	NUMBER	%
MAHARASHTRA	30,32,074	5,27,942	17%	25,04,132	24,59,831	81%	6,36,613	26%	16,76,148	68%	23,13,168	94%	1,46,663	6%	44,301	1%
Akola	26,150	1,791	7%	24,359	24,354	93%	23,060	95%	24,354	100%	24,354	100%	-	0%	5	0%
Aurangabad	1,05,398	10,260	10%	95,138	94,971	90%	57,858	61%	93,998	99%	94,963	100%	8	0%	167	0%
Bandra	8,19,830	1,56,504	19%	6,63,326	6,46,046	79%	36,764	6%	3,38,041	52%	5,86,140	91%	59,906	9%	17,280	2%
Kandivali	4,35,988	87,868	20%	3,48,120	3,45,513	79%	6,237	2%	88,153	26%	2,88,426	83%	57,087	17%	2,607	1%
Kolhapur	89,778	19,310	22%	70,468	70,462	78%	29,467	42%	58,676	83%	67,388	96%	3,074	4%	6	0%
Nagpur	1,36,330	11,820	9%	1,24,510	1,24,495	91%	77,335	62%	1,21,453	98%	1,24,349	100%	146	0%	15	0%
Nasik	1,54,626	33,304	22%	1,21,322	1,18,240	76%	20,992	18%	80,175	68%	1,15,687	98%	2,553	2%	3,082	2%
Pune	7,01,421	1,14,747	16%	5,86,674	5,76,489	82%	2,38,020	41%	5,17,941	90%	5,73,849	100%	2,640	0%	10,185	1%
Solhapur	43,980	5,815	13%	38,165	37,964	86%	25,997	68%	37,719	99%	37,963	100%	1	0%	201	0%
Thane	3,15,637	46,660	15%	2,68,977	2,60,586	83%	96,543	37%	2,18,863	84%	2,59,142	99%	1,444	1%	8,391	3%
Vashi	2,02,936	39,863	20%	1,63,073	1,60,711	79%	24,340	15%	96,775	60%	1,40,907	88%	19,804	12%	2,362	1%
ANDHRA PRADESH	3,90,163	70,245	18%	3,19,918	3,19,702	82%	74,385	23%	2,52,259	79%	3,14,666	98%	5,036	2%	216	0%
Guntur	1,13,161	23,196	20%	89,965	89,891	79%	27,586	31%	75,712	84%	88,324	98%	1,567	2%	74	0%
Kadapa	1,07,266	20,211	19%	87,055	87,018	81%	20,168	23%	58,443	67%	84,576	97%	2,442	3%	37	0%
Rajamundry	52,596	9,949	19%	42,647	42,566	81%	8,064	19%	36,720	86%	42,385	100%	181	0%	81	0%
Vishakapatnam	1,17,140	16,889	14%	1,00,251	1,00,227	86%	18,567	19%	81,384	81%	99,381	99%	846	1%	24	0%
ASSAM	61,145	8,913	15%	52,232	52,061	85%	15,933	31%	37,116	71%	47,618	91%	4,443	9%	171	0%
Guwahati	48,314	7,051	15%	41,263	41,100	85%	11,035	27%	27,358	67%	36,850	90%	4,250	10%	163	0%
Tinsukia	12,831	1,862	15%	10,969	10,961	85%	4,898	45%	9,758	89%	10,768	98%	193	2%	8	0%
BIHAR	74,501	11,857	16%	62,644	62,232	84%	10,217	16%	40,519	65%	60,567	97%	1,665	3%	412	1%

ALL CLAIMS - STATE AND OFFICE (2015-16)

STATE/ OFFICE	WORKLOAD	REJECTED		NET WORKLOAD	SETTLED		SETTLED <= 3 DAYS		SETTLED <= 10 DAYS		SETTLED <= 20 DAYS		SETTLED > 20 DAYS		CLOSING BALANCE	
		NUMBER	%		NUMBER	%	NUMBER	%	NUMBER	%	NUMBER	%	NUMBER	%	NUMBER	%
Bhagalpur	7,629	1,119	15%	6,510	6,501	85%	2,547	39%	5,956	92%	6,474	100%	27	0%	9	0%
Muzaffarpur	10,815	2,893	27%	7,922	7,845	73%	2,181	28%	4,684	60%	6,906	88%	939	12%	77	1%
Patna	56,057	7,845	14%	48,212	47,886	85%	5,489	11%	29,879	62%	47,187	99%	699	1%	326	1%
CHANDIGARH	1,87,010	20,433	11%	1,66,577	1,66,487	89%	56,301	34%	1,47,757	89%	1,65,479	99%	1,008	1%	90	0%
Chandigarh	1,87,010	20,433	11%	1,66,577	1,66,487	89%	56,301	34%	1,47,757	89%	1,65,479	99%	1,008	1%	90	0%
CHATTISGARH	1,35,692	28,062	21%	1,07,630	1,02,190	75%	19,596	19%	58,062	57%	93,015	91%	9,175	9%	5,440	4%
Raipur	1,35,692	28,062	21%	1,07,630	1,02,190	75%	19,596	19%	58,062	57%	93,015	91%	9,175	9%	5,440	4%
DELHI	9,54,986	1,40,733	15%	8,14,253	8,07,719	85%	6,18,199	77%	7,76,139	96%	8,03,294	99%	4,425	1%	6,534	1%
Delhi (East)	90,218	9,695	11%	80,523	80,516	89%	78,423	97%	80,516	100%	80,516	100%	-	0%	7	0%
Delhi (North)	4,66,853	71,530	15%	3,95,323	3,95,299	85%	3,16,099	80%	3,81,090	96%	3,93,284	99%	2,015	1%	24	0%
Delhi (South)	3,97,915	59,508	15%	3,38,407	3,31,904	83%	2,23,677	67%	3,14,533	95%	3,29,494	99%	2,410	1%	6,503	2%
GOA	87,426	14,216	16%	73,210	72,109	82%	25,404	35%	60,883	84%	70,731	98%	1,378	2%	1,101	1%
Goa	87,426	14,216	16%	73,210	72,109	82%	25,404	35%	60,883	84%	70,731	98%	1,378	2%	1,101	1%
GUJARAT	9,01,039	1,48,950	17%	7,52,089	7,48,018	83%	3,43,235	46%	6,43,222	86%	7,38,306	99%	9,712	1%	4,071	0%
Ahmedabad	2,63,131	41,920	16%	2,21,211	2,21,081	84%	65,368	30%	1,91,246	87%	2,18,760	99%	2,321	1%	130	0%
Bharuch	59,510	4,055	7%	55,455	55,404	93%	53,234	96%	55,155	100%	55,359	100%	45	0%	51	0%
Naroda	34,953	4,451	13%	30,502	29,966	86%	20,868	70%	28,822	96%	29,934	100%	32	0%	536	2%
Rajkot	1,48,526	38,537	26%	1,09,989	1,07,638	72%	23,856	22%	88,610	82%	1,07,244	100%	394	0%	2,351	2%
Surat	1,11,386	20,097	18%	91,289	90,327	81%	29,592	33%	57,680	64%	85,288	94%	5,039	6%	962	1%
Vadodara	1,62,376	28,509	18%	1,33,867	1,33,848	82%	58,466	44%	1,16,058	87%	1,32,432	99%	1,416	1%	19	0%
Vapi	98,692	9,789	10%	88,903	88,894	90%	77,435	87%	85,951	97%	88,472	100%	422	0%	9	0%

ALL CLAIMS - STATE AND OFFICE (2015-16)

STATE/ OFFICE	WORKLOAD	REJECTED		NET WORKLOAD	SETTLED		SETTLED <= 3 DAYS		SETTLED <= 10 DAYS		SETTLED <= 20 DAYS		SETTLED > 20 DAYS		CLOSING BALANCE	
		NUMBER	%		NUMBER	%	NUMBER	%	NUMBER	%	NUMBER	%	NUMBER	%	NUMBER	%
Vatwa	22,465	1,592	7%	20,873	20,860	93%	14,416	69%	19,700	94%	20,817	100%	43	0%	13	0%
HARYANA	10,41,986	2,20,881	21%	8,21,105	8,10,000	78%	3,62,568	45%	5,64,254	70%	7,62,489	94%	47,511	6%	11,105	1%
Faridabad	2,74,932	45,409	17%	2,29,523	2,29,383	83%	2,03,901	89%	2,27,926	99%	2,29,157	100%	226	0%	140	0%
Gurgaon	5,88,283	1,35,040	23%	4,53,243	4,42,324	75%	30,956	7%	1,99,511	45%	3,95,244	89%	47,080	11%	10,919	2%
Karnal	1,08,621	26,546	24%	82,075	82,034	76%	71,452	87%	80,558	98%	81,829	100%	205	0%	41	0%
Rohtak	70,150	13,886	20%	56,264	56,259	80%	56,259	100%	56,259	100%	56,259	100%	-	0%	5	0%
HIMACHAL PRADESH	1,15,744	22,476	19%	93,268	93,169	80%	51,359	55%	85,188	91%	92,392	99%	777	1%	99	0%
Shimla	1,15,744	22,476	19%	93,268	93,169	80%	51,359	55%	85,188	91%	92,392	99%	777	1%	99	0%
JHARKHAND	1,32,632	16,710	13%	1,15,922	1,15,776	87%	27,073	23%	91,147	79%	1,13,038	98%	2,738	2%	146	0%
Jamshedpur	88,711	10,879	12%	77,832	77,832	88%	17,732	23%	60,755	78%	75,602	97%	2,230	3%	-	0%
Ranchi	43,921	5,831	13%	38,090	37,944	86%	9,341	25%	30,392	80%	37,436	99%	508	1%	146	0%
KARNATAKA	16,40,358	2,74,765	17%	13,65,593	13,62,700	83%	6,30,931	46%	12,23,331	90%	13,49,646	99%	13,054	1%	2,893	0%
Bangalore	3,94,468	70,550	18%	3,23,918	3,23,848	82%	62,935	19%	2,59,927	80%	3,18,804	98%	5,044	2%	70	0%
Bellary	38,664	6,223	16%	32,441	32,335	84%	7,138	22%	25,383	79%	32,226	100%	109	0%	106	0%
Bommasandra	3,31,253	53,680	16%	2,77,573	2,76,650	84%	1,37,858	50%	2,64,570	96%	2,76,329	100%	321	0%	923	0%
Chikamagalur	14,561	1,717	12%	12,844	12,840	88%	10,271	80%	12,715	99%	12,838	100%	2	0%	4	0%
Gulbarga	16,335	3,021	18%	13,314	13,294	81%	4,212	32%	11,399	86%	13,213	99%	81	1%	20	0%
Hubli	79,894	15,947	20%	63,947	63,894	80%	21,119	33%	56,887	89%	63,064	99%	830	1%	53	0%
K R Puram	2,04,273	26,956	13%	1,77,317	1,76,005	86%	1,30,969	74%	1,71,545	97%	1,75,393	100%	612	0%	1,312	1%
Mangalore	85,746	10,487	12%	75,259	75,253	88%	55,251	73%	72,011	96%	75,047	100%	206	0%	6	0%
Mysore	57,321	7,732	13%	49,589	49,443	86%	24,466	49%	47,965	97%	49,337	100%	106	0%	146	0%

ALL CLAIMS - STATE AND OFFICE (2015-16)

STATE/ OFFICE	WORKLOAD	REJECTED		NET WORKLOAD	SETTLED		SETTLED <= 3 DAYS		SETTLED <= 10 DAYS		SETTLED <= 20 DAYS		SETTLED > 20 DAYS		CLOSING BALANCE	
		NUMBER	%		NUMBER	%	NUMBER	%	NUMBER	%	NUMBER	%	NUMBER	%	NUMBER	%
Peenya	2,05,984	46,115	22%	1,59,869	1,59,740	78%	88,319	55%	1,46,404	92%	1,57,028	98%	2,712	2%	129	0%
Raichur	11,898	1,376	12%	10,522	10,522	88%	8,122	77%	10,131	96%	10,517	100%	5	0%	-	0%
RR Nagar	77,652	14,485	19%	63,167	63,162	81%	33,003	52%	55,918	89%	62,051	98%	1,111	2%	5	0%
Shimoga	27,710	3,901	14%	23,809	23,802	86%	20,177	85%	23,404	98%	23,783	100%	19	0%	7	0%
Tumkur	15,817	2,565	16%	13,252	13,247	84%	2,834	21%	10,290	78%	12,484	94%	763	6%	5	0%
Uduppi	32,955	4,282	13%	28,673	28,577	87%	20,309	71%	27,100	95%	28,267	99%	310	1%	96	0%
Yelahanka	45,827	5,728	12%	40,099	40,088	87%	3,948	10%	27,682	69%	39,265	98%	823	2%	11	0%
KERALA	4,08,417	82,958	20%	3,25,459	3,18,397	78%	64,558	20%	2,31,159	73%	3,06,951	96%	11,446	4%	7,062	2%
Calicut	57,785	7,659	13%	50,126	50,119	87%	14,257	28%	44,236	88%	50,024	100%	95	0%	7	0%
Cochin	1,71,997	39,880	23%	1,32,117	1,26,732	74%	9,545	8%	75,184	59%	1,19,056	94%	7,676	6%	5,385	3%
Kannur	22,343	2,454	11%	19,889	19,888	89%	19,887	100%	19,888	100%	19,888	100%	-	0%	1	0%
Kollam	34,070	5,593	16%	28,477	28,470	84%	5,141	18%	20,327	71%	25,948	91%	2,522	9%	7	0%
Kottayam	40,515	9,300	23%	31,215	30,754	76%	2,426	8%	21,651	70%	30,554	99%	200	1%	461	1%
Trivandrum	81,707	18,072	22%	63,635	62,434	76%	13,302	21%	49,873	80%	61,481	98%	953	2%	1,201	1%
MADHYA PRADESH	3,34,477	41,965	13%	2,92,512	2,92,267	87%	2,27,888	78%	2,84,128	97%	2,91,674	100%	593	0%	245	0%
Bhopal	88,089	11,109	13%	76,980	76,913	87%	45,324	59%	73,134	95%	76,836	100%	77	0%	67	0%
Gwalior	33,223	2,075	6%	31,148	31,143	94%	25,673	82%	29,848	96%	30,853	99%	290	1%	5	0%
Indore	1,18,381	14,251	12%	1,04,130	1,04,051	88%	89,828	86%	1,02,086	98%	1,03,895	100%	156	0%	79	0%
Jabalpur	53,320	9,889	19%	43,431	43,403	81%	31,210	72%	42,316	97%	43,337	100%	66	0%	28	0%
Sagar	23,081	1,430	6%	21,651	21,646	94%	21,061	97%	21,636	100%	21,643	100%	3	0%	5	0%
Ujjain	18,383	3,211	17%	15,172	15,111	82%	14,792	98%	15,108	100%	15,110	100%	1	0%	61	0%

ALL CLAIMS - STATE AND OFFICE (2015-16)

STATE/ OFFICE	WORKLOAD	REJECTED		NET WORKLOAD	SETTLED		SETTLED <= 3 DAYS		SETTLED <= 10 DAYS		SETTLED <= 20 DAYS		SETTLED > 20 DAYS		CLOSING BALANCE	
		NUMBER	%		NUMBER	%	NUMBER	%	NUMBER	%	NUMBER	%	NUMBER	%	NUMBER	%
MEGHALAYA	6,791	375	6%	6,416	6,415	94%	3,469	54%	5,811	91%	6,327	99%	88	1%	1	0%
Shillong	6,791	375	6%	6,416	6,415	94%	3,469	54%	5,811	91%	6,327	99%	88	1%	1	0%
ODISHA	2,77,743	69,935	25%	2,07,808	2,07,211	75%	41,840	20%	1,39,512	67%	1,91,856	93%	15,355	7%	597	0%
Berhampur	22,463	5,772	26%	16,691	16,584	74%	3,737	23%	12,223	74%	16,035	97%	549	3%	107	0%
Bhubaneswar	1,66,035	42,148	25%	1,23,887	1,23,523	74%	19,681	16%	78,830	64%	1,15,321	93%	8,202	7%	364	0%
Keonjhar	31,930	7,255	23%	24,675	24,607	77%	1,437	6%	8,247	34%	18,032	73%	6,575	27%	68	0%
Rourkela	57,315	14,760	26%	42,555	42,497	74%	16,985	40%	40,212	95%	42,468	100%	29	0%	58	0%
PUNJAB	2,85,519	26,220	9%	2,59,299	2,57,599	90%	1,41,933	55%	2,47,494	96%	2,57,303	100%	296	0%	1,700	1%
Amritsar	29,294	1,557	5%	27,737	27,639	94%	21,833	79%	27,031	98%	27,586	100%	53	0%	98	0%
Bhatinda	67,789	8,466	12%	59,323	59,316	88%	32,493	55%	56,128	95%	59,124	100%	192	0%	7	0%
Jalandhar	57,679	3,947	7%	53,732	53,702	93%	43,220	80%	53,499	100%	53,686	100%	16	0%	30	0%
Ludhiana	1,30,757	12,250	9%	1,18,507	1,16,942	89%	44,387	38%	1,10,836	95%	1,16,907	100%	35	0%	1,565	1%
RAJASTHAN	3,43,607	76,831	22%	2,66,776	2,66,582	78%	2,02,136	76%	2,47,351	93%	2,61,382	98%	5,200	2%	194	0%
Jaipur	1,85,710	45,733	25%	1,39,977	1,39,904	75%	90,595	65%	1,25,455	90%	1,35,866	97%	4,038	3%	73	0%
Jodhpur	54,961	18,269	33%	36,692	36,591	67%	23,340	64%	32,060	88%	35,433	97%	1,158	3%	101	0%
Kota	33,538	5,368	16%	28,170	28,159	84%	26,309	93%	27,909	99%	28,155	100%	4	0%	11	0%
Udaipur	69,398	7,461	11%	61,937	61,928	89%	61,892	100%	61,927	100%	61,928	100%	-	0%	9	0%
TAMIL NADU	18,73,124	4,25,872	23%	14,47,252	14,14,899	76%	2,93,658	21%	9,62,919	68%	13,17,397	93%	97,502	7%	32,353	2%
Ambattur	1,86,392	53,367	29%	1,33,025	1,30,093	70%	9,461	7%	72,721	56%	1,20,700	93%	9,393	7%	2,932	2%
Chennai	5,67,368	1,52,577	27%	4,14,791	3,93,174	69%	31,893	8%	1,94,970	50%	3,30,176	84%	62,998	16%	21,617	4%
Coimbatore	2,57,443	59,137	23%	1,98,306	1,98,182	77%	25,164	13%	1,34,627	68%	1,93,523	98%	4,659	2%	124	0%

ALL CLAIMS - STATE AND OFFICE (2015-16)

STATE/ OFFICE	WORKLOAD	REJECTED		NET WORKLOAD	SETTLED		SETTLED <= 3 DAYS		SETTLED <= 10 DAYS		SETTLED <= 20 DAYS		SETTLED > 20 DAYS		CLOSING BALANCE	
		NUMBER	%		NUMBER	%	NUMBER	%	NUMBER	%	NUMBER	%	NUMBER	%	NUMBER	%
Madurai	1,85,492	37,655	20%	1,47,837	1,42,100	77%	5,092	4%	55,427	39%	1,26,229	89%	15,871	11%	5,737	3%
Nagercoil	28,441	7,397	26%	21,044	20,916	74%	7,054	34%	16,264	78%	20,487	98%	429	2%	128	0%
Pondicherry	43,141	8,739	20%	34,402	34,399	80%	19,126	56%	32,128	93%	34,196	99%	203	1%	3	0%
Salem	1,38,733	32,714	24%	1,06,019	1,05,948	76%	13,599	13%	75,248	71%	1,03,110	97%	2,838	3%	71	0%
Tamaram	1,63,495	25,698	16%	1,37,797	1,37,755	84%	93,150	68%	1,36,203	99%	1,37,725	100%	30	0%	42	0%
Tirunelveli	1,14,884	11,533	10%	1,03,351	1,01,805	89%	34,879	34%	1,00,669	99%	1,00,866	99%	939	1%	1,546	1%
Trichy	1,05,020	21,589	21%	83,431	83,427	79%	23,746	28%	83,348	100%	83,427	100%	-	0%	4	0%
Vellore	82,715	15,466	19%	67,249	67,100	81%	30,494	45%	61,314	91%	66,958	100%	142	0%	149	0%
TELANGANA	8,72,599	1,71,227	20%	7,01,372	6,99,208	80%	2,28,036	33%	5,15,222	74%	6,87,018	98%	12,190	2%	2,164	0%
Hyderabad	5,61,770	1,17,130	21%	4,44,640	4,42,643	79%	74,153	17%	2,81,355	64%	4,32,759	98%	9,884	2%	1,997	0%
Karimnagar	23,206	1,632	7%	21,574	21,564	93%	13,816	64%	19,528	91%	20,907	97%	657	3%	10	0%
Kukatpalli	1,30,273	27,339	21%	1,02,934	1,02,876	79%	72,370	70%	1,01,259	98%	1,02,815	100%	61	0%	58	0%
Nizamabad	46,398	8,208	18%	38,190	38,183	82%	20,784	54%	33,337	87%	37,689	99%	494	1%	7	0%
Patancheru	72,974	12,268	17%	60,706	60,671	83%	18,531	31%	47,568	78%	59,816	99%	855	1%	35	0%
Siddipet	4,281	277	6%	4,004	3,992	93%	3,784	95%	3,938	99%	3,970	99%	22	1%	12	0%
Warangal	33,697	4,373	13%	29,324	29,279	87%	24,598	84%	28,237	96%	29,062	99%	217	1%	45	0%
TRIPURA	6,187	1,200	19%	4,987	4,921	80%	2,566	52%	3,686	75%	4,812	98%	109	2%	66	1%
Agartala	6,187	1,200	19%	4,987	4,921	80%	2,566	52%	3,686	75%	4,812	98%	109	2%	66	1%
UTTAR PRADESH	6,65,643	1,03,511	16%	5,62,132	5,60,420	84%	3,08,744	55%	4,92,763	88%	5,48,311	98%	12,109	2%	1,712	0%
Agra	35,418	2,690	8%	32,728	32,724	92%	31,769	97%	32,530	99%	32,714	100%	10	0%	4	0%
Allahabad	16,562	363	2%	16,199	16,193	98%	12,829	79%	16,143	100%	16,193	100%	-	0%	6	0%

ALL CLAIMS - STATE AND OFFICE (2015-16)

STATE/ OFFICE	WORKLOAD	REJECTED		NET WORKLOAD	SETTLED		SETTLED <= 3 DAYS		SETTLED <= 10 DAYS		SETTLED <= 20 DAYS		SETTLED > 20 DAYS		CLOSING BALANCE	
		NUMBER	%		NUMBER	%	NUMBER	%	NUMBER	%	NUMBER	%	NUMBER	%	NUMBER	%
Bareilly	36,280	4,867	13%	31,413	31,407	87%	22,325	71%	30,989	99%	31,401	100%	6	0%	6	0%
Gorakhpur	14,700	530	4%	14,170	14,120	96%	12,807	91%	14,080	100%	14,120	100%	-	0%	50	0%
Kanpur	61,190	5,674	9%	55,516	55,462	91%	38,310	69%	52,347	94%	54,797	99%	665	1%	54	0%
Lucknow	61,234	9,109	15%	52,125	52,115	85%	9,145	18%	27,757	53%	49,706	95%	2,409	5%	10	0%
Meerut	1,28,819	32,629	25%	96,190	96,115	75%	26,240	27%	68,239	71%	88,446	92%	7,669	8%	75	0%
Noida	2,75,949	45,060	16%	2,30,889	2,29,406	83%	1,22,783	54%	2,17,800	95%	2,28,056	99%	1,350	1%	1,483	1%
Varanasi	35,491	2,589	7%	32,902	32,878	93%	32,536	99%	32,878	100%	32,878	100%	-	0%	24	0%
UTTARAKHAND	1,92,167	29,400	15%	1,62,767	1,61,886	84%	1,28,429	79%	1,55,275	96%	1,61,219	100%	667	0%	881	0%
Dehradun	1,14,233	16,617	15%	97,616	97,547	85%	84,024	86%	94,549	97%	97,395	100%	152	0%	69	0%
Haldwani	77,934	12,783	16%	65,151	64,339	83%	44,405	69%	60,726	94%	63,824	99%	515	1%	812	1%
WEST BENGAL	5,77,292	69,336	12%	5,07,956	5,07,329	88%	1,68,154	33%	3,95,661	78%	4,91,253	97%	16,076	3%	627	0%
Barrackpore	40,184	4,211	10%	35,973	35,969	90%	14,757	41%	31,428	87%	35,614	99%	355	1%	4	0%
Darjeeling	5,049	584	12%	4,465	4,464	88%	3,100	69%	4,144	93%	4,428	99%	36	1%	1	0%
Durgapur	46,362	4,864	10%	41,498	41,451	89%	32,501	78%	38,651	93%	40,945	99%	506	1%	47	0%
Howrah	41,317	637	2%	40,680	40,641	98%	32,316	80%	40,089	99%	40,628	100%	13	0%	39	0%
Jalpaiguri	32,206	2,862	9%	29,344	29,293	91%	10,140	35%	28,204	96%	29,230	100%	63	0%	51	0%
Jangipur	1,17,386	22,642	19%	94,744	94,702	81%	8,772	9%	47,272	50%	84,734	89%	9,968	11%	42	0%
Kolkata	1,80,312	21,539	12%	1,58,773	1,58,598	88%	33,305	21%	1,17,504	74%	1,55,265	98%	3,333	2%	175	0%
Park Street	77,044	8,935	12%	68,109	67,948	88%	17,100	25%	55,924	82%	66,241	97%	1,707	3%	161	0%
Port Blair	4,123	292	7%	3,831	3,830	93%	3,582	94%	3,828	100%	3,828	100%	2	0%	1	0%
Siliguri	33,309	2,770	8%	30,539	30,433	91%	12,581	41%	28,617	94%	30,340	100%	93	0%	106	0%

ALL CLAIMS - STATE AND OFFICE (2015-16)

STATE/ OFFICE	WORKLOAD	REJECTED		NET WORKLOAD	SETTLED		SETTLED <= 3 DAYS		SETTLED <= 10 DAYS		SETTLED <= 20 DAYS		SETTLED > 20 DAYS		CLOSING BALANCE	
		NUMBER	%		NUMBER	%	NUMBER	%	NUMBER	%	NUMBER	%	NUMBER	%	NUMBER	%
Grand Total	1,45,98,322	26,05,013	18%	1,19,93,309	1,18,69,128	81%	46,83,225	39%	93,37,006	79%	1,14,49,912	96%	4,19,216	4%	1,24,181	1%

APPENDIX -4(iv)

ALL PF CLAIMS - ZONE AND OFFICE (2015-16)

ZONE / OFFICE	WORKLOAD	REJECTED		NET WORKLOAD	SETTLED		SETTLED <= 3 DAYS		SETTLED <= 10 DAYS		SETTLED <= 20 DAYS		SETTLED > 20 DAYS		CLOSING BALANCE	
		NUMBER	%		NUMBER	%	NUMBER	%	NUMBER	%	NUMBER	%	NUMBER	%	NUMBER	%
DL UT	6,43,942	81,631	13%	5,62,311	5,58,017	87%	4,23,854	76%	5,37,197	96%	5,55,905	100%	2112	0.38%	4294	0.67%
Dehradun	63,561	6,986	11%	56,575	56,529	89%	50,429	89%	55,975	99%	56,526	100%	3	0.01%	46	0.07%
Delhi (East)	50,028	3,978	8%	46,050	46,049	92%	44,202	96%	46,049	100%	46,049	100%	0	0.00%	1	0.00%
Delhi (North)	2,59,011	34,931	13%	2,24,080	2,24,069	87%	1,81,074	81%	2,16,993	97%	2,23,115	100%	954	0.43%	11	0.00%
Delhi (South)	2,26,305	29,611	13%	1,96,694	1,92,853	85%	1,21,568	63%	1,81,224	94%	1,91,794	99%	1059	0.55%	3841	1.70%
Haldwani	45,037	6,125	14%	38,912	38,517	86%	26,581	69%	36,956	96%	38,421	100%	96	0.25%	395	0.88%
GJ MP	6,99,149	93,377	13%	6,05,772	6,03,246	86%	3,41,806	57%	5,44,334	90%	5,99,140	99%	4106	0.68%	2526	0.36%
Ahmedabad	1,46,243	18,950	13%	1,27,293	1,27,231	87%	38,853	31%	1,10,215	87%	1,26,048	99%	1183	0.93%	62	0.04%
Bharuch	35,213	2,065	6%	33,148	33,102	94%	32,066	97%	33,035	100%	33,095	100%	7	0.02%	46	0.13%
Bhopal	54,236	5,852	11%	48,384	48,320	89%	28,703	59%	46,141	95%	48,296	100%	24	0.05%	64	0.12%
Gwalior	18,854	1,020	5%	17,834	17,831	95%	15,623	88%	17,566	99%	17,821	100%	10	0.06%	3	0.02%
Indore	70,349	7,739	11%	62,610	62,541	89%	55,554	89%	61,941	99%	62,513	100%	28	0.04%	69	0.10%
Jabalpur	30,286	4,821	16%	25,465	25,453	84%	18,892	74%	25,055	98%	25,441	100%	12	0.05%	12	0.04%
Naroda	17,675	1,884	11%	15,791	15,512	88%	11,329	73%	15,258	98%	15,511	100%	1	0.01%	279	1.58%
Rajkot	81,667	19,720	24%	61,947	60,616	74%	14,096	23%	50,527	83%	60,448	100%	168	0.28%	1331	1.63%
Sagar	12,530	599	5%	11,931	11,928	95%	11,556	97%	11,926	100%	11,928	100%	0	0.00%	3	0.02%
Surat	62,582	8,750	14%	53,832	53,254	85%	18,753	35%	35,066	66%	50,973	96%	2281	4.28%	578	0.92%
Ujjain	11,689	1,774	15%	9,915	9,858	84%	9,664	98%	9,858	100%	9,858	100%	0	0.00%	57	0.49%
Vadodara	90,534	14,556	16%	75,978	75,969	84%	33,939	45%	67,504	89%	75,632	100%	337	0.44%	9	0.01%
Vapi	55,205	4,927	9%	50,278	50,276	91%	44,595	89%	49,317	98%	50,230	100%	46	0.09%	2	0.00%

ALL PF CLAIMS - ZONE AND OFFICE (2015-16)

ZONE / OFFICE	WORKLOAD	REJECTED		NET WORKLOAD	SETTLED		SETTLED <= 3 DAYS		SETTLED <= 10 DAYS		SETTLED <= 20 DAYS		SETTLED > 20 DAYS		CLOSING BALANCE	
		NUMBER	%		NUMBER	%	NUMBER	%	NUMBER	%	NUMBER	%	NUMBER	%	NUMBER	%
Vatwa	12,086	720	6%	11,366	11,355	94%	8,183	72%	10,925	96%	11,346	100%	9	0.08%	11	0.09%
HR RJ	7,83,126	1,35,145	17%	6,47,981	6,41,688	82%	3,37,978	53%	4,87,728	76%	6,12,539	95%	29149	4.54%	6293	0.80%
Faridabad	1,62,564	19,986	12%	1,42,578	1,42,492	88%	1,23,796	87%	1,42,002	100%	1,42,414	100%	78	0.05%	86	0.05%
Gurgaon	3,29,206	60,271	18%	2,68,935	2,62,778	80%	19,293	7%	1,19,415	45%	2,35,210	90%	27568	10.49%	6157	1.87%
Jaipur	1,03,090	20,906	20%	82,184	82,175	80%	53,655	65%	74,864	91%	80,999	99%	1176	1.43%	9	0.01%
Jodhpur	30,807	8,655	28%	22,152	22,147	72%	14,642	66%	19,949	90%	21,855	99%	292	1.32%	5	0.02%
Karnal	58,989	12,741	22%	46,248	46,213	78%	41,536	90%	45,787	99%	46,178	100%	35	0.08%	35	0.06%
Kota	20,068	2,562	13%	17,506	17,506	87%	16,685	95%	17,334	99%	17,506	100%	0	0.00%	0	0.00%
Rohtak	39,421	6,493	16%	32,928	32,927	84%	32,927	100%	32,927	100%	32,927	100%	0	0.00%	1	0.00%
Udaipur	38,981	3,531	9%	35,450	35,450	91%	35,444	100%	35,450	100%	35,450	100%	0	0.00%	0	0.00%
KN GOA	9,38,424	1,36,470	15%	8,01,954	7,99,600	85%	3,68,401	46%	7,21,939	90%	7,93,987	99%	5613	0.70%	2354	0.25%
Bangalore	2,10,161	33,374	16%	1,76,787	1,76,787	84%	36,939	21%	1,43,427	81%	1,74,122	98%	2665	1.51%	0	0.00%
Bellary	22,620	2,743	12%	19,877	19,783	87%	5,400	27%	16,201	82%	19,773	100%	10	0.05%	94	0.42%
Bommasandra	1,74,034	25,846	15%	1,48,188	1,47,765	85%	67,533	46%	1,39,904	95%	1,47,585	100%	180	0.12%	423	0.24%
Chikamagalur	8,041	769	10%	7,272	7,271	90%	5,963	82%	7,225	99%	7,271	100%	0	0.00%	1	0.01%
Goa	47,517	6,800	14%	40,717	39,996	84%	13,774	34%	34,122	85%	39,498	99%	498	1.25%	721	1.52%
Gulbarga	9,616	1,554	16%	8,062	8,044	84%	2,725	34%	7,172	89%	8,037	100%	7	0.09%	18	0.19%
Hubli	44,763	7,811	17%	36,952	36,933	83%	12,736	34%	34,233	93%	36,896	100%	37	0.10%	19	0.04%
K R Puram	1,22,017	13,852	11%	1,08,165	1,07,271	88%	78,011	73%	1,04,984	98%	1,07,092	100%	179	0.17%	894	0.73%
Mangalore	41,303	3,661	9%	37,642	37,641	91%	32,883	87%	37,498	100%	37,639	100%	2	0.01%	1	0.00%

ALL PF CLAIMS - ZONE AND OFFICE (2015-16)

ZONE / OFFICE	WORKLOAD	REJECTED		NET WORKLOAD	SETTLED		SETTLED <= 3 DAYS		SETTLED <= 10 DAYS		SETTLED <= 20 DAYS		SETTLED > 20 DAYS		CLOSING BALANCE	
		NUMBER	%		NUMBER	%	NUMBER	%	NUMBER	%	NUMBER	%	NUMBER	%	NUMBER	%
Mysore	33,553	3,443	10%	30,110	30,019	89%	15,363	51%	29,263	97%	29,934	100%	85	0.28%	91	0.27%
Peenya	1,10,753	21,956	20%	88,797	88,711	80%	47,091	53%	81,277	92%	87,830	99%	881	0.99%	86	0.08%
Raichur	6,311	520	8%	5,791	5,791	92%	4,695	81%	5,717	99%	5,791	100%	0	0.00%	0	0.00%
RR Nagar	41,544	6,690	16%	34,854	34,854	84%	17,945	51%	30,893	89%	34,435	99%	419	1.20%	0	0.00%
Shimoga	15,141	1,887	12%	13,254	13,254	88%	11,605	88%	13,204	100%	13,254	100%	0	0.00%	0	0.00%
Tumkur	8,546	1,170	14%	7,376	7,374	86%	1,526	21%	5,900	80%	7,119	97%	255	3.46%	2	0.02%
Uduppi	17,689	1,700	10%	15,989	15,985	90%	11,921	75%	15,533	97%	15,979	100%	6	0.04%	4	0.02%
Yelahanka	24,815	2,694	11%	22,121	22,121	89%	2,291	10%	15,386	70%	21,732	98%	389	1.76%	0	0.00%
MH CH	17,69,392	2,74,675	16%	14,94,717	14,66,216	83%	3,83,436	26%	10,14,146	69%	13,96,763	95%	69453	4.74%	28501	1.61%
Akola	14,896	906	6%	13,990	13,990	94%	12,710	91%	13,990	100%	13,990	100%	0	0.00%	0	0.00%
Aurangabad	65,655	5,431	8%	60,224	60,099	92%	37,447	62%	59,518	99%	60,094	100%	5	0.01%	125	0.19%
Bandra	4,48,367	82,169	18%	3,66,198	3,56,481	80%	24,114	7%	1,93,614	54%	3,35,037	94%	21444	6.02%	9717	2.17%
Kandivali	2,43,351	42,933	18%	2,00,418	1,98,661	82%	4,381	2%	53,392	27%	1,68,255	85%	30406	15.31%	1757	0.72%
Kolhapur	48,893	8,654	18%	40,239	40,239	82%	17,745	44%	36,555	91%	40,178	100%	61	0.15%	0	0.00%
Nagpur	78,662	6,343	8%	72,319	72,319	92%	45,165	62%	71,250	99%	72,307	100%	12	0.02%	0	0.00%
Nasik	88,386	15,949	18%	72,437	70,526	80%	13,551	19%	49,983	71%	69,690	99%	836	1.19%	1911	2.16%
Pune	3,96,233	54,485	14%	3,41,748	3,35,936	85%	1,33,453	40%	3,00,987	90%	3,34,550	100%	1386	0.41%	5812	1.47%
Raipur	72,979	13,611	19%	59,368	56,421	77%	11,263	20%	32,732	58%	51,708	92%	4713	8.35%	2947	4.04%
Solhapur	24,923	2,868	12%	22,055	21,947	88%	15,257	70%	21,806	99%	21,947	100%	0	0.00%	108	0.43%
Thane	1,75,792	22,690	13%	1,53,102	1,48,429	84%	54,772	37%	1,25,385	84%	1,47,984	100%	445	0.30%	4673	2.66%

ALL PF CLAIMS - ZONE AND OFFICE (2015-16)

ZONE / OFFICE	WORKLOAD	REJECTED		NET WORKLOAD	SETTLED		SETTLED <= 3 DAYS		SETTLED <= 10 DAYS		SETTLED <= 20 DAYS		SETTLED > 20 DAYS		CLOSING BALANCE	
		NUMBER	%		NUMBER	%	NUMBER	%	NUMBER	%	NUMBER	%	NUMBER	%	NUMBER	%
Vashi	1,11,255	18,636	17%	92,619	91,168	82%	13,578	15%	54,934	60%	81,023	89%	10145	11.13%	1451	1.30%
PB HP	3,36,900	34,367	10%	3,02,533	3,01,374	89%	1,47,915	49%	2,81,842	94%	3,00,479	100%	895	0.30%	1159	0.34%
Amritsar	17,407	801	5%	16,606	16,542	95%	13,097	79%	16,304	99%	16,520	100%	22	0.13%	64	0.37%
Bhatinda	40,296	4,688	12%	35,608	35,603	88%	20,407	57%	33,974	95%	35,555	100%	48	0.13%	5	0.01%
Chandigarh	1,06,651	10,224	10%	96,427	96,349	90%	32,862	34%	86,815	90%	96,134	100%	215	0.22%	78	0.07%
Jalandhar	33,054	2,054	6%	31,000	30,977	94%	25,741	83%	30,937	100%	30,961	100%	16	0.05%	23	0.07%
Ludhiana	74,887	5,461	7%	69,426	68,524	92%	27,028	39%	65,302	95%	68,504	100%	20	0.03%	902	1.20%
Shimla	64,605	11,139	17%	53,466	53,379	83%	28,780	54%	48,510	91%	52,805	99%	574	1.08%	87	0.13%
TN KR	12,78,911	2,47,361	19%	10,31,550	10,10,006	79%	2,17,927	22%	7,15,500	71%	9,63,461	95%	46545	4.61%	21544	1.68%
Ambattur	1,00,113	26,086	26%	74,027	72,451	72%	5,934	8%	41,634	57%	68,026	94%	4425	6.11%	1576	1.57%
Calicut	34,227	3,636	11%	30,591	30,586	89%	8,637	28%	27,488	90%	30,559	100%	27	0.09%	5	0.01%
Chennai	3,11,764	74,191	24%	2,37,573	2,25,412	72%	20,535	9%	1,17,308	52%	1,96,896	87%	28516	12.65%	12161	3.90%
Cochin	1,01,623	19,424	19%	82,199	78,951	78%	6,384	8%	48,466	61%	76,621	97%	2330	2.95%	3248	3.20%
Coimbatore	1,44,057	26,637	18%	1,17,420	1,17,340	81%	16,307	14%	82,165	70%	1,15,009	98%	2331	1.99%	80	0.06%
Kannur	12,073	1,121	9%	10,952	10,952	91%	10,951	100%	10,952	100%	10,952	100%	0	0.00%	0	0.00%
Kollam	21,239	2,586	12%	18,653	18,647	88%	4,063	22%	15,273	82%	18,312	98%	335	1.80%	6	0.03%
Kottayam	27,048	5,090	19%	21,958	21,650	80%	1,902	9%	16,001	74%	21,558	100%	92	0.42%	308	1.14%
Madurai	99,125	20,212	20%	78,913	76,431	77%	3,698	5%	31,120	41%	69,965	92%	6466	8.46%	2482	2.50%
Nagercoil	16,648	3,804	23%	12,844	12,789	77%	4,548	36%	10,401	81%	12,592	98%	197	1.54%	55	0.33%
Pondicherry	25,824	4,617	18%	21,207	21,206	82%	11,928	56%	19,962	94%	21,143	100%	63	0.30%	1	0.00%

ALL PF CLAIMS - ZONE AND OFFICE (2015-16)

ZONE / OFFICE	WORKLOAD	REJECTED		NET WORKLOAD	SETTLED		SETTLED <= 3 DAYS		SETTLED <= 10 DAYS		SETTLED <= 20 DAYS		SETTLED > 20 DAYS		CLOSING BALANCE	
		NUMBER	%		NUMBER	%	NUMBER	%	NUMBER	%	NUMBER	%	NUMBER	%	NUMBER	%
Salem	76,851	15,985	21%	60,866	60,846	79%	8,327	14%	44,028	72%	60,023	99%	823	1.35%	20	0.03%
Tambaram	92,208	12,735	14%	79,473	79,435	86%	53,646	68%	78,958	99%	79,432	100%	3	0.00%	38	0.04%
Tirunelveli	58,202	4,755	8%	53,447	52,721	91%	18,911	36%	52,084	99%	52,103	99%	618	1.17%	726	1.25%
Trichy	59,306	10,197	17%	49,109	49,108	83%	14,833	30%	49,080	100%	49,108	100%	0	0.00%	1	0.00%
Trivandrum	53,283	9,497	18%	43,786	43,034	81%	9,776	23%	35,178	82%	42,757	99%	277	0.64%	752	1.41%
Vellore	45,320	6,788	15%	38,532	38,447	85%	17,547	46%	35,402	92%	38,405	100%	42	0.11%	85	0.19%
TS AP OR	8,83,319	1,61,550	18%	7,21,769	7,19,815	81%	2,14,691	30%	5,42,744	75%	7,03,826	98%	15989	2.22%	1954	0.22%
Berhampur	13,917	3,348	24%	10,569	10,511	76%	2,488	24%	8,136	77%	10,430	99%	81	0.77%	58	0.42%
Bhubaneswar	97,192	23,074	24%	74,118	73,980	76%	12,235	17%	48,788	66%	69,699	94%	4281	5.79%	138	0.14%
Guntur	64,518	11,771	18%	52,747	52,687	82%	16,573	31%	45,341	86%	52,494	100%	193	0.37%	60	0.09%
Hyderabad	3,19,982	62,684	20%	2,57,298	2,55,914	80%	43,297	17%	1,61,592	63%	2,49,905	98%	6009	2.35%	1384	0.43%
Kadapa	67,016	10,632	16%	56,384	56,369	84%	16,025	28%	40,441	72%	55,083	98%	1286	2.28%	15	0.02%
Karimnagar	15,022	904	6%	14,118	14,117	94%	9,849	70%	13,784	98%	14,101	100%	16	0.11%	1	0.01%
Keonjhar	18,441	3,766	20%	14,675	14,635	79%	1,091	7%	5,556	38%	11,287	77%	3348	22.88%	40	0.22%
Kukatpalli	71,658	13,556	19%	58,102	58,046	81%	40,300	69%	57,208	99%	58,012	100%	34	0.06%	56	0.08%
Nizamabad	20,049	2,724	14%	17,325	17,322	86%	13,966	81%	17,163	99%	17,316	100%	6	0.03%	3	0.01%
Patancheru	41,415	6,103	15%	35,312	35,280	85%	12,126	34%	28,484	81%	34,909	99%	371	1.05%	32	0.08%
Rajamundry	30,844	4,949	16%	25,895	25,816	84%	5,729	22%	22,968	89%	25,755	100%	61	0.24%	79	0.26%
Rourkela	32,526	7,405	23%	25,121	25,083	77%	10,417	42%	24,083	96%	25,073	100%	10	0.04%	38	0.12%
Siddipet	2,593	145	6%	2,448	2,437	94%	2,346	96%	2,419	99%	2,428	100%	9	0.37%	11	0.42%

ALL PF CLAIMS - ZONE AND OFFICE (2015-16)

ZONE / OFFICE	WORKLOAD	REJECTED		NET WORKLOAD	SETTLED		SETTLED <= 3 DAYS		SETTLED <= 10 DAYS		SETTLED <= 20 DAYS		SETTLED > 20 DAYS		CLOSING BALANCE	
		NUMBER	%		NUMBER	%	NUMBER	%	NUMBER	%	NUMBER	%	NUMBER	%	NUMBER	%
Vishakapatnam	66,186	8,315	13%	57,871	57,848	87%	10,879	19%	47,214	82%	57,594	100%	254	0.44%	23	0.03%
Warangal	21,960	2,174	10%	19,786	19,770	90%	17,370	88%	19,567	99%	19,740	100%	30	0.15%	16	0.07%
UP BR	4,35,451	53,379	12%	3,82,072	3,80,906	87%	2,03,184	53%	3,33,782	88%	3,75,559	99%	5347	1.40%	1166	0.27%
Agra	21,706	1,426	7%	20,280	20,280	93%	20,210	100%	20,279	100%	20,280	100%	0	0.00%	0	0.00%
Allahabad	9,939	221	2%	9,718	9,713	98%	7,567	78%	9,700	100%	9,713	100%	0	0.00%	5	0.05%
Bareilly	21,475	2,416	11%	19,059	19,059	89%	13,830	73%	18,805	99%	19,059	100%	0	0.00%	0	0.00%
Bhagalpur	4,583	591	13%	3,992	3,992	87%	1,650	41%	3,803	95%	3,991	100%	1	0.03%	0	0.00%
Gorakhpur	10,083	295	3%	9,788	9,755	97%	9,168	94%	9,727	100%	9,755	100%	0	0.00%	33	0.33%
Kanpur	36,498	2,953	8%	33,545	33,519	92%	23,019	69%	32,140	96%	32,949	98%	570	1.70%	26	0.07%
Lucknow	35,936	4,732	13%	31,204	31,200	87%	6,184	20%	17,870	57%	30,306	97%	894	2.87%	4	0.01%
Meerut	76,456	15,724	21%	60,732	60,695	79%	19,918	33%	46,145	76%	57,663	95%	3032	5.00%	37	0.05%
Muzaffarpur	6,272	1,565	25%	4,707	4,699	75%	1,512	32%	3,149	67%	4,470	95%	229	4.87%	8	0.13%
Noida	1,58,478	18,381	12%	1,40,097	1,39,277	88%	76,320	55%	1,32,964	95%	1,38,992	100%	285	0.20%	820	0.52%
Patna	32,226	3,680	11%	28,546	28,333	88%	3,749	13%	18,816	66%	27,997	99%	336	1.19%	213	0.66%
Varanasi	21,799	1,395	6%	20,404	20,384	94%	20,057	98%	20,384	100%	20,384	100%	0	0.00%	20	0.09%
WB NER JH	4,19,052	44,696	11%	3,74,356	3,73,646	89%	1,31,667	35%	3,04,062	81%	3,64,995	98%	8651	2.32%	710	0.17%
Agartala	4,091	532	13%	3,559	3,504	86%	2,060	59%	2,868	82%	3,481	99%	23	0.66%	55	1.34%
Barrackpore	20,452	1,846	9%	18,606	18,606	91%	8,289	45%	16,679	90%	18,439	99%	167	0.90%	0	0.00%
Darjeeling	3,311	264	8%	3,047	3,047	92%	2,149	71%	2,779	91%	3,012	99%	35	1.15%	0	0.00%
Durgapur	24,620	2,168	9%	22,452	22,424	91%	19,717	88%	22,227	99%	22,422	100%	2	0.01%	28	0.11%

ALL PF CLAIMS - ZONE AND OFFICE (2015-16)

ZONE / OFFICE	WORKLOAD	REJECTED		NET WORKLOAD	SETTLED		SETTLED <= 3 DAYS		SETTLED <= 10 DAYS		SETTLED <= 20 DAYS		SETTLED > 20 DAYS		CLOSING BALANCE	
		NUMBER	%		NUMBER	%	NUMBER	%	NUMBER	%	NUMBER	%	NUMBER	%	NUMBER	%
Guwahati	28,967	3,345	12%	25,622	25,542	88%	7,398	29%	17,868	70%	23,539	92%	2003	7.84%	80	0.28%
Howrah	21,184	299	1%	20,885	20,883	99%	17,789	85%	20,746	99%	20,878	100%	5	0.02%	2	0.01%
Jalpaiguri	20,966	1,498	7%	19,468	19,461	93%	8,158	42%	19,102	98%	19,459	100%	2	0.01%	7	0.03%
Jamshedpur	46,815	4,818	10%	41,997	41,997	90%	10,386	25%	33,671	80%	41,258	98%	739	1.76%	0	0.00%
Jangipur	57,496	10,824	19%	46,672	46,636	81%	4,502	10%	23,982	51%	42,672	92%	3964	8.50%	36	0.06%
Kolkata	92,087	9,935	11%	82,152	82,019	89%	19,675	24%	64,793	79%	81,220	99%	799	0.97%	133	0.14%
Park Street	42,215	3,875	9%	38,340	38,190	90%	10,241	27%	32,340	85%	37,464	98%	726	1.90%	150	0.36%
Port Blair	2,684	134	5%	2,550	2,549	95%	2,411	95%	2,549	100%	2,549	100%	0	0.00%	1	0.04%
Ranchi	22,616	2,739	12%	19,877	19,752	87%	5,400	27%	16,759	85%	19,651	99%	101	0.51%	125	0.55%
Shillong	4,040	171	4%	3,869	3,868	96%	2,189	57%	3,638	94%	3,859	100%	9	0.23%	1	0.02%
Siliguri	19,794	1,308	7%	18,486	18,397	93%	7,972	43%	17,790	97%	18,361	100%	36	0.20%	89	0.45%
Tinsukia	7,714	940	12%	6,774	6,771	88%	3,331	49%	6,271	93%	6,731	99%	40	0.59%	3	0.04%
Grand Total	81,87,666	12,62,651	15%	69,25,015	68,54,514	84%	27,70,859	40%	54,83,274	80%	66,66,654	97%	187860	2.74%	70501	0.86%

ALL PF CLAIMS - STATE & OFFICE (2015-16)

STATE / OFFICE	WORKLOAD	REJECTED		NET WORKLOAD	SETTLED		SETTLED <= 3 DAYS		SETTLED <= 10 DAYS		SETTLED <= 20 DAYS		SETTLED > 20 DAYS		CLOSING BALANCE	
		NUMBER	%		NUMBER	%	NUMBER	%	NUMBER	%	NUMBER	%	NUMBER	%	NUMBER	%
MAHARASHTRA	16,96,413	2,61,064	15%	14,35,349	14,09,795	83%	3,72,173	22%	9,81,414	70%	13,45,055	95%	64,740	5%	25,554	1.51%
Akola	14,896	906	6%	13,990	13,990	94%	12,710	85%	13,990	100%	13,990	100%	-	0%	-	0.00%
Aurangabad	65,655	5,431	8%	60,224	60,099	92%	37,447	57%	59,518	99%	60,094	100%	5	0%	125	0.19%
Bandra	4,48,367	82,169	18%	3,66,198	3,56,481	80%	24,114	5%	1,93,614	54%	3,35,037	94%	21,444	6%	9,717	2.17%
Kandivali	2,43,351	42,933	18%	2,00,418	1,98,661	82%	4,381	2%	53,392	27%	1,68,255	85%	30,406	15%	1,757	0.72%
Kolhapur	48,893	8,654	18%	40,239	40,239	82%	17,745	36%	36,555	91%	40,178	100%	61	0%	-	0.00%
Nagpur	78,662	6,343	8%	72,319	72,319	92%	45,165	57%	71,250	99%	72,307	100%	12	0%	-	0.00%
Nasik	88,386	15,949	18%	72,437	70,526	80%	13,551	15%	49,983	71%	69,690	99%	836	1%	1,911	2.16%
Pune	3,96,233	54,485	14%	3,41,748	3,35,936	85%	1,33,453	34%	3,00,987	90%	3,34,550	100%	1,386	0%	5,812	1.47%
Solhapur	24,923	2,868	12%	22,055	21,947	88%	15,257	61%	21,806	99%	21,947	100%	-	0%	108	0.43%
Thane	1,75,792	22,690	13%	1,53,102	1,48,429	84%	54,772	31%	1,25,385	84%	1,47,984	100%	445	0%	4,673	2.66%
Vashi	1,11,255	18,636	17%	92,619	91,168	82%	13,578	12%	54,934	60%	81,023	89%	10,145	11%	1,451	1.30%
ANDHRA PRADESH	2,28,564	35,667	16%	1,92,897	1,92,720	84%	49,206	22%	1,55,964	81%	1,90,926	99%	1,794	1%	177	0.08%
Guntur	64,518	11,771	18%	52,747	52,687	82%	16,573	26%	45,341	86%	52,494	100%	193	0%	60	0.09%
Kadapa	67,016	10,632	16%	56,384	56,369	84%	16,025	24%	40,441	72%	55,083	98%	1,286	2%	15	0.02%
Rajamundry	30,844	4,949	16%	25,895	25,816	84%	5,729	19%	22,968	89%	25,755	100%	61	0%	79	0.26%
Vishakapatnam	66,186	8,315	13%	57,871	57,848	87%	10,879	16%	47,214	82%	57,594	100%	254	0%	23	0.03%
ASSAM	36,681	4,285	12%	32,396	32,313	88%	10,729	29%	24,139	75%	30,270	94%	2,043	6%	83	0.23%
Guwahati	28,967	3,345	12%	25,622	25,542	88%	7,398	26%	17,868	70%	23,539	92%	2,003	8%	80	0.28%
Tinsukia	7,714	940	12%	6,774	6,771	88%	3,331	43%	6,271	93%	6,731	99%	40	1%	3	0.04%
BIHAR	43,081	5,836	14%	37,245	37,024	86%	6,911	16%	25,768	70%	36,458	98%	566	2%	221	0.51%

ALL PF CLAIMS - STATE & OFFICE (2015-16)

STATE / OFFICE	WORKLOAD	REJECTED		NET WORKLOAD	SETTLED		SETTLED <= 3 DAYS		SETTLED <= 10 DAYS		SETTLED <= 20 DAYS		SETTLED > 20 DAYS		CLOSING BALANCE	
		NUMBER	%		NUMBER	%	NUMBER	%	NUMBER	%	NUMBER	%	NUMBER	%	NUMBER	%
Bhagalpur	4,583	591	13%	3,992	3,992	87%	1,650	36%	3,803	95%	3,991	100%	1	0%	-	0.00%
Muzaffarpur	6,272	1,565	25%	4,707	4,699	75%	1,512	24%	3,149	67%	4,470	95%	229	5%	8	0.13%
Patna	32,226	3,680	11%	28,546	28,333	88%	3,749	12%	18,816	66%	27,997	99%	336	1%	213	0.66%
CHANDIGARH	1,06,651	10,224	10%	96,427	96,349	90%	32,862	31%	86,815	90%	96,134	100%	215	0%	78	0.07%
Chandigarh	1,06,651	10,224	10%	96,427	96,349	90%	32,862	31%	86,815	90%	96,134	100%	215	0%	78	0.07%
CHATTISGARH	72,979	13,611	19%	59,368	56,421	77%	11,263	15%	32,732	58%	51,708	92%	4,713	8%	2,947	4.04%
Raipur	72,979	13,611	19%	59,368	56,421	77%	11,263	15%	32,732	58%	51,708	92%	4,713	8%	2,947	4.04%
DELHI	5,35,344	68,520	13%	4,66,824	4,62,971	86%	3,46,844	65%	4,44,266	96%	4,60,958	100%	2,013	0%	3,853	0.72%
Delhi (East)	50,028	3,978	8%	46,050	46,049	92%	44,202	88%	46,049	100%	46,049	100%	-	0%	1	0.00%
Delhi (North)	2,59,011	34,931	13%	2,24,080	2,24,069	87%	1,81,074	70%	2,16,993	97%	2,23,115	100%	954	0%	11	0.00%
Delhi (South)	2,26,305	29,611	13%	1,96,694	1,92,853	85%	1,21,568	54%	1,81,224	94%	1,91,794	99%	1,059	1%	3,841	1.70%
GOA	47,517	6,800	14%	40,717	39,996	84%	13,774	29%	34,122	85%	39,498	99%	498	1%	721	1.52%
Goa	47,517	6,800	14%	40,717	39,996	84%	13,774	29%	34,122	85%	39,498	99%	498	1%	721	1.52%
GUJARAT	5,01,205	71,572	14%	4,29,633	4,27,315	85%	2,01,814	40%	3,71,847	87%	4,23,283	99%	4,032	1%	2,318	0.46%
Ahmedabad	1,46,243	18,950	13%	1,27,293	1,27,231	87%	38,853	27%	1,10,215	87%	1,26,048	99%	1,183	1%	62	0.04%
Bharuch	35,213	2,065	6%	33,148	33,102	94%	32,066	91%	33,035	100%	33,095	100%	7	0%	46	0.13%
Naroda	17,675	1,884	11%	15,791	15,512	88%	11,329	64%	15,258	98%	15,511	100%	1	0%	279	1.58%
Rajkot	81,667	19,720	24%	61,947	60,616	74%	14,096	17%	50,527	83%	60,448	100%	168	0%	1,331	1.63%
Surat	62,582	8,750	14%	53,832	53,254	85%	18,753	30%	35,066	66%	50,973	96%	2,281	4%	578	0.92%
Vadodara	90,534	14,556	16%	75,978	75,969	84%	33,939	37%	67,504	89%	75,632	100%	337	0%	9	0.01%
Vapi	55,205	4,927	9%	50,278	50,276	91%	44,595	81%	49,317	98%	50,230	100%	46	0%	2	0.00%

ALL PF CLAIMS - STATE & OFFICE (2015-16)

STATE / OFFICE	WORKLOAD	REJECTED		NET WORKLOAD	SETTLED		SETTLED <= 3 DAYS		SETTLED <= 10 DAYS		SETTLED <= 20 DAYS		SETTLED > 20 DAYS		CLOSING BALANCE	
		NUMBER	%		NUMBER	%	NUMBER	%	NUMBER	%	NUMBER	%	NUMBER	%	NUMBER	%
Vatwa	12,086	720	6%	11,366	11,355	94%	8,183	68%	10,925	96%	11,346	100%	9	0%	11	0.09%
HARYANA	5,90,180	99,491	17%	4,90,689	4,84,410	82%	2,17,552	37%	3,40,131	70%	4,56,729	94%	27,681	6%	6,279	1.06%
Faridabad	1,62,564	19,986	12%	1,42,578	1,42,492	88%	1,23,796	76%	1,42,002	100%	1,42,414	100%	78	0%	86	0.05%
Gurgaon	3,29,206	60,271	18%	2,68,935	2,62,778	80%	19,293	6%	1,19,415	45%	2,35,210	90%	27,568	10%	6,157	1.87%
Karnal	58,989	12,741	22%	46,248	46,213	78%	41,536	70%	45,787	99%	46,178	100%	35	0%	35	0.06%
Rohtak	39,421	6,493	16%	32,928	32,927	84%	32,927	84%	32,927	100%	32,927	100%	-	0%	1	0.00%
HIMACHAL PRADESH	64,605	11,139	17%	53,466	53,379	83%	28,780	45%	48,510	91%	52,805	99%	574	1%	87	0.13%
Shimla	64,605	11,139	17%	53,466	53,379	83%	28,780	45%	48,510	91%	52,805	99%	574	1%	87	0.13%
JHARKHAND	69,431	7,557	11%	61,874	61,749	89%	15,786	23%	50,430	82%	60,909	99%	840	1%	125	0.18%
Jamshedpur	46,815	4,818	10%	41,997	41,997	90%	10,386	22%	33,671	80%	41,258	98%	739	2%	-	0.00%
Ranchi	22,616	2,739	12%	19,877	19,752	87%	5,400	24%	16,759	85%	19,651	99%	101	1%	125	0.55%
KARNATAKA	8,90,907	1,29,670	15%	7,61,237	7,59,604	85%	3,54,627	40%	6,87,817	91%	7,54,489	99%	5,115	1%	1,633	0.18%
Bangalore	2,10,161	33,374	16%	1,76,787	1,76,787	84%	36,939	18%	1,43,427	81%	1,74,122	98%	2,665	2%	-	0.00%
Bellary	22,620	2,743	12%	19,877	19,783	87%	5,400	24%	16,201	82%	19,773	100%	10	0%	94	0.42%
Bommasandra	1,74,034	25,846	15%	1,48,188	1,47,765	85%	67,533	39%	1,39,904	95%	1,47,585	100%	180	0%	423	0.24%
Chikamagalur	8,041	769	10%	7,272	7,271	90%	5,963	74%	7,225	99%	7,271	100%	-	0%	1	0.01%
Gulbarga	9,616	1,554	16%	8,062	8,044	84%	2,725	28%	7,172	89%	8,037	100%	7	0%	18	0.19%
Hubli	44,763	7,811	17%	36,952	36,933	83%	12,736	28%	34,233	93%	36,896	100%	37	0%	19	0.04%
K R Puram	1,22,017	13,852	11%	1,08,165	1,07,271	88%	78,011	64%	1,04,984	98%	1,07,092	100%	179	0%	894	0.73%
Mangalore	41,303	3,661	9%	37,642	37,641	91%	32,883	80%	37,498	100%	37,639	100%	2	0%	1	0.00%
Mysore	33,553	3,443	10%	30,110	30,019	89%	15,363	46%	29,263	97%	29,934	100%	85	0%	91	0.27%

ALL PF CLAIMS - STATE & OFFICE (2015-16)

STATE / OFFICE	WORKLOAD	REJECTED		NET WORKLOAD	SETTLED		SETTLED <= 3 DAYS		SETTLED <= 10 DAYS		SETTLED <= 20 DAYS		SETTLED > 20 DAYS		CLOSING BALANCE	
		NUMBER	%		NUMBER	%	NUMBER	%	NUMBER	%	NUMBER	%	NUMBER	%	NUMBER	%
Peenya	1,10,753	21,956	20%	88,797	88,711	80%	47,091	43%	81,277	92%	87,830	99%	881	1%	86	0.08%
Raichur	6,311	520	8%	5,791	5,791	92%	4,695	74%	5,717	99%	5,791	100%	-	0%	-	0.00%
RR Nagar	41,544	6,690	16%	34,854	34,854	84%	17,945	43%	30,893	89%	34,435	99%	419	1%	-	0.00%
Shimoga	15,141	1,887	12%	13,254	13,254	88%	11,605	77%	13,204	100%	13,254	100%	-	0%	-	0.00%
Tumkur	8,546	1,170	14%	7,376	7,374	86%	1,526	18%	5,900	80%	7,119	97%	255	3%	2	0.02%
Uduppi	17,689	1,700	10%	15,989	15,985	90%	11,921	67%	15,533	97%	15,979	100%	6	0%	4	0.02%
Yelahanka	24,815	2,694	11%	22,121	22,121	89%	2,291	9%	15,386	70%	21,732	98%	389	2%	-	0.00%
KERALA	2,49,493	41,354	17%	2,08,139	2,03,820	82%	41,713	17%	1,53,358	75%	2,00,759	98%	3,061	2%	4,319	1.73%
Calicut	34,227	3,636	11%	30,591	30,586	89%	8,637	25%	27,488	90%	30,559	100%	27	0%	5	0.01%
Cochin	1,01,623	19,424	19%	82,199	78,951	78%	6,384	6%	48,466	61%	76,621	97%	2,330	3%	3,248	3.20%
Kannur	12,073	1,121	9%	10,952	10,952	91%	10,951	91%	10,952	100%	10,952	100%	-	0%	-	0.00%
Kollam	21,239	2,586	12%	18,653	18,647	88%	4,063	19%	15,273	82%	18,312	98%	335	2%	6	0.03%
Kottayam	27,048	5,090	19%	21,958	21,650	80%	1,902	7%	16,001	74%	21,558	100%	92	0%	308	1.14%
Trivandrum	53,283	9,497	18%	43,786	43,034	81%	9,776	18%	35,178	82%	42,757	99%	277	1%	752	1.41%
MADHYA PRADESH	1,97,944	21,805	11%	1,76,139	1,75,931	89%	1,39,992	71%	1,72,487	98%	1,75,857	100%	74	0%	208	0.11%
Bhopal	54,236	5,852	11%	48,384	48,320	89%	28,703	53%	46,141	95%	48,296	100%	24	0%	64	0.12%
Gwalior	18,854	1,020	5%	17,834	17,831	95%	15,623	83%	17,566	99%	17,821	100%	10	0%	3	0.02%
Indore	70,349	7,739	11%	62,610	62,541	89%	55,554	79%	61,941	99%	62,513	100%	28	0%	69	0.10%
Jabalpur	30,286	4,821	16%	25,465	25,453	84%	18,892	62%	25,055	98%	25,441	100%	12	0%	12	0.04%
Sagar	12,530	599	5%	11,931	11,928	95%	11,556	92%	11,926	100%	11,928	100%	-	0%	3	0.02%
Ujjain	11,689	1,774	15%	9,915	9,858	84%	9,664	83%	9,858	100%	9,858	100%	-	0%	57	0.49%

ALL PF CLAIMS - STATE & OFFICE (2015-16)

STATE / OFFICE	WORKLOAD	REJECTED		NET WORKLOAD	SETTLED		SETTLED <= 3 DAYS		SETTLED <= 10 DAYS		SETTLED <= 20 DAYS		SETTLED > 20 DAYS		CLOSING BALANCE	
		NUMBER	%		NUMBER	%	NUMBER	%	NUMBER	%	NUMBER	%	NUMBER	%	NUMBER	%
MEGHALAYA	4,040	171	4%	3,869	3,868	96%	2,189	54%	3,638	94%	3,859	100%	9	0%	1	0.02%
Shillong	4,040	171	4%	3,869	3,868	96%	2,189	54%	3,638	94%	3,859	100%	9	0%	1	0.02%
ODISHA	1,62,076	37,593	23%	1,24,483	1,24,209	77%	26,231	16%	86,563	70%	1,16,489	94%	7,720	6%	274	0.17%
Berhampur	13,917	3,348	24%	10,569	10,511	76%	2,488	18%	8,136	77%	10,430	99%	81	1%	58	0.42%
Bhubaneswar	97,192	23,074	24%	74,118	73,980	76%	12,235	13%	48,788	66%	69,699	94%	4,281	6%	138	0.14%
Keonjhar	18,441	3,766	20%	14,675	14,635	79%	1,091	6%	5,556	38%	11,287	77%	3,348	23%	40	0.22%
Rourkela	32,526	7,405	23%	25,121	25,083	77%	10,417	32%	24,083	96%	25,073	100%	10	0%	38	0.12%
PUNJAB	1,65,644	13,004	8%	1,52,640	1,51,646	92%	86,273	52%	1,46,517	97%	1,51,540	100%	106	0%	994	0.60%
Amritsar	17,407	801	5%	16,606	16,542	95%	13,097	75%	16,304	99%	16,520	100%	22	0%	64	0.37%
Bhatinda	40,296	4,688	12%	35,608	35,603	88%	20,407	51%	33,974	95%	35,555	100%	48	0%	5	0.01%
Jalandhar	33,054	2,054	6%	31,000	30,977	94%	25,741	78%	30,937	100%	30,961	100%	16	0%	23	0.07%
Ludhiana	74,887	5,461	7%	69,426	68,524	92%	27,028	36%	65,302	95%	68,504	100%	20	0%	902	1.20%
RAJASTHAN	1,92,946	35,654	18%	1,57,292	1,57,278	82%	1,20,426	62%	1,47,597	94%	1,55,810	99%	1,468	1%	14	0.01%
Jaipur	1,03,090	20,906	20%	82,184	82,175	80%	53,655	52%	74,864	91%	80,999	99%	1,176	1%	9	0.01%
Jodhpur	30,807	8,655	28%	22,152	22,147	72%	14,642	48%	19,949	90%	21,855	99%	292	1%	5	0.02%
Kota	20,068	2,562	13%	17,506	17,506	87%	16,685	83%	17,334	99%	17,506	100%	-	0%	-	0.00%
Udaipur	38,981	3,531	9%	35,450	35,450	91%	35,444	91%	35,450	100%	35,450	100%	-	0%	-	0.00%
TAMIL NADU	10,29,418	2,06,007	20%	8,23,411	8,06,186	78%	1,76,214	17%	5,62,142	70%	7,62,702	95%	43,484	5%	17,225	1.67%
Ambattur	1,00,113	26,086	26%	74,027	72,451	72%	5,934	6%	41,634	57%	68,026	94%	4,425	6%	1,576	1.57%
Chennai	3,11,764	74,191	24%	2,37,573	2,25,412	72%	20,535	7%	1,17,308	52%	1,96,896	87%	28,516	13%	12,161	3.90%
Coimbatore	1,44,057	26,637	18%	1,17,420	1,17,340	81%	16,307	11%	82,165	70%	1,15,009	98%	2,331	2%	80	0.06%

ALL PF CLAIMS - STATE & OFFICE (2015-16)

STATE / OFFICE	WORKLOAD	REJECTED		NET WORKLOAD	SETTLED		SETTLED <= 3 DAYS		SETTLED <= 10 DAYS		SETTLED <= 20 DAYS		SETTLED > 20 DAYS		CLOSING BALANCE	
		NUMBER	%		NUMBER	%	NUMBER	%	NUMBER	%	NUMBER	%	NUMBER	%	NUMBER	%
Madurai	99,125	20,212	20%	78,913	76,431	77%	3,698	4%	31,120	41%	69,965	92%	6,466	8%	2,482	2.50%
Nagercoil	16,648	3,804	23%	12,844	12,789	77%	4,548	27%	10,401	81%	12,592	98%	197	2%	55	0.33%
Pondicherry	25,824	4,617	18%	21,207	21,206	82%	11,928	46%	19,962	94%	21,143	100%	63	0%	1	0.00%
Salem	76,851	15,985	21%	60,866	60,846	79%	8,327	11%	44,028	72%	60,023	99%	823	1%	20	0.03%
Tamaram	92,208	12,735	14%	79,473	79,435	86%	53,646	58%	78,958	99%	79,432	100%	3	0%	38	0.04%
Tirunelveli	58,202	4,755	8%	53,447	52,721	91%	18,911	32%	52,084	99%	52,103	99%	618	1%	726	1.25%
Trichy	59,306	10,197	17%	49,109	49,108	83%	14,833	25%	49,080	100%	49,108	100%	-	0%	1	0.00%
Vellore	45,320	6,788	15%	38,532	38,447	85%	17,547	39%	35,402	92%	38,405	100%	42	0%	85	0.19%
TELANGANA	4,92,679	88,290	18%	4,04,389	4,02,886	82%	1,39,254	28%	3,00,217	75%	3,96,411	98%	6,475	2%	1,503	0.31%
Hyderabad	3,19,982	62,684	20%	2,57,298	2,55,914	80%	43,297	14%	1,61,592	63%	2,49,905	98%	6,009	2%	1,384	0.43%
Karimnagar	15,022	904	6%	14,118	14,117	94%	9,849	66%	13,784	98%	14,101	100%	16	0%	1	0.01%
Kukatpalli	71,658	13,556	19%	58,102	58,046	81%	40,300	56%	57,208	99%	58,012	100%	34	0%	56	0.08%
Nizamabad	20,049	2,724	14%	17,325	17,322	86%	13,966	70%	17,163	99%	17,316	100%	6	0%	3	0.01%
Patancheru	41,415	6,103	15%	35,312	35,280	85%	12,126	29%	28,484	81%	34,909	99%	371	1%	32	0.08%
Siddipet	2,593	145	6%	2,448	2,437	94%	2,346	90%	2,419	99%	2,428	100%	9	0%	11	0.42%
Warangal	21,960	2,174	10%	19,786	19,770	90%	17,370	79%	19,567	99%	19,740	100%	30	0%	16	0.07%
TRIPURA	4,091	532	13%	3,559	3,504	86%	2,060	50%	2,868	82%	3,481	99%	23	1%	55	1.34%
Agartala	4,091	532	13%	3,559	3,504	86%	2,060	50%	2,868	82%	3,481	99%	23	1%	55	1.34%
UTTAR PRADESH	3,92,370	47,543	12%	3,44,827	3,43,882	88%	1,96,273	50%	3,08,014	90%	3,39,101	99%	4,781	1%	945	0.24%
Agra	21,706	1,426	7%	20,280	20,280	93%	20,210	93%	20,279	100%	20,280	100%	-	0%	-	0.00%
Allahabad	9,939	221	2%	9,718	9,713	98%	7,567	76%	9,700	100%	9,713	100%	-	0%	5	0.05%

ALL PF CLAIMS - STATE & OFFICE (2015-16)

STATE / OFFICE	WORKLOAD	REJECTED		NET WORKLOAD	SETTLED		SETTLED <= 3 DAYS		SETTLED <= 10 DAYS		SETTLED <= 20 DAYS		SETTLED > 20 DAYS		CLOSING BALANCE	
		NUMBER	%		NUMBER	%	NUMBER	%	NUMBER	%	NUMBER	%	NUMBER	%	NUMBER	%
Bareilly	21,475	2,416	11%	19,059	19,059	89%	13,830	64%	18,805	99%	19,059	100%	-	0%	-	0.00%
Gorakhpur	10,083	295	3%	9,788	9,755	97%	9,168	91%	9,727	100%	9,755	100%	-	0%	33	0.33%
Kanpur	36,498	2,953	8%	33,545	33,519	92%	23,019	63%	32,140	96%	32,949	98%	570	2%	26	0.07%
Lucknow	35,936	4,732	13%	31,204	31,200	87%	6,184	17%	17,870	57%	30,306	97%	894	3%	4	0.01%
Meerut	76,456	15,724	21%	60,732	60,695	79%	19,918	26%	46,145	76%	57,663	95%	3,032	5%	37	0.05%
Noida	1,58,478	18,381	12%	1,40,097	1,39,277	88%	76,320	48%	1,32,964	95%	1,38,992	100%	285	0%	820	0.52%
Varanasi	21,799	1,395	6%	20,404	20,384	94%	20,057	92%	20,384	100%	20,384	100%	-	0%	20	0.09%
UTTARAKHAND	1,08,598	13,111	12%	95,487	95,046	88%	77,010	71%	92,931	98%	94,947	100%	99	0%	441	0.41%
Dehradun	63,561	6,986	11%	56,575	56,529	89%	50,429	79%	55,975	99%	56,526	100%	3	0%	46	0.07%
Haldwani	45,037	6,125	14%	38,912	38,517	86%	26,581	59%	36,956	96%	38,421	100%	96	0%	395	0.88%
WEST BENGAL	3,04,809	32,151	11%	2,72,658	2,72,212	89%	1,00,903	33%	2,22,987	82%	2,66,476	98%	5,736	2%	446	0.15%
Barrackpore	20,452	1,846	9%	18,606	18,606	91%	8,289	41%	16,679	90%	18,439	99%	167	1%	-	0.00%
Darjeeling	3,311	264	8%	3,047	3,047	92%	2,149	65%	2,779	91%	3,012	99%	35	1%	-	0.00%
Durgapur	24,620	2,168	9%	22,452	22,424	91%	19,717	80%	22,227	99%	22,422	100%	2	0%	28	0.11%
Howrah	21,184	299	1%	20,885	20,883	99%	17,789	84%	20,746	99%	20,878	100%	5	0%	2	0.01%
Jalpaiguri	20,966	1,498	7%	19,468	19,461	93%	8,158	39%	19,102	98%	19,459	100%	2	0%	7	0.03%
Jangipur	57,496	10,824	19%	46,672	46,636	81%	4,502	8%	23,982	51%	42,672	92%	3,964	8%	36	0.06%
Kolkata	92,087	9,935	11%	82,152	82,019	89%	19,675	21%	64,793	79%	81,220	99%	799	1%	133	0.14%
Park Street	42,215	3,875	9%	38,340	38,190	90%	10,241	24%	32,340	85%	37,464	98%	726	2%	150	0.36%
Port Blair	2,684	134	5%	2,550	2,549	95%	2,411	90%	2,549	100%	2,549	100%	-	0%	1	0.04%
Siliguri	19,794	1,308	7%	18,486	18,397	93%	7,972	40%	17,790	97%	18,361	100%	36	0%	89	0.45%

ALL PF CLAIMS - STATE & OFFICE (2015-16)

STATE / OFFICE	WORKLOAD	REJECTED		NET WORKLOAD	SETTLED		SETTLED <= 3 DAYS		SETTLED <= 10 DAYS		SETTLED <= 20 DAYS		SETTLED > 20 DAYS		CLOSING BALANCE	
		NUMBER	%		NUMBER	%	NUMBER	%	NUMBER	%	NUMBER	%	NUMBER	%	NUMBER	%
Grand Total	81,87,666	12,62,651	15%	69,25,015	68,54,514	84%	27,70,859	34%	54,83,274	80%	66,66,654	97%	1,87,860	3%	70,501	0.86%

PROVIDENT FUND TRANSFER - ZONE & OFFICE as on 31.03.2016

ZONE / OFFICE	WORKLOAD	REJECTED		NET WORKLOAD	SETTLED		SETTLED <= 3 DAYS		SETTLED <=10 DAYS		SETTLED <=20 DAYS		SETTLED > 20 DAYS		CLOSING BALANCE	
		NUMBER	%		NUMBER	%	NUMBER	%	NUMBER	%	NUMBER	%	NUMBER	%	NUMBER	%
DL UT	93,829	16,449	18%	77,380	76,256	81%	48,712	64%	68,692	90%	75,165	99%	1,091	1.43%	1,124	1.20%
Dehradun	7,719	1,265	16%	6,454	6,410	83%	4,692	73%	6,204	97%	6,408	100%	2	0.03%	44	0.57%
Delhi (East)	4,194	605	14%	3,589	3,588	86%	3,410	95%	3,588	100%	3,588	100%	-	0.00%	1	0.02%
Delhi (North)	31,398	5,799	18%	25,599	25,590	82%	19,900	78%	24,447	96%	25,351	99%	239	0.93%	9	0.03%
Delhi (South)	46,648	7,962	17%	38,686	37,671	81%	18,647	49%	31,646	84%	36,833	98%	838	2.22%	1,015	2.18%
Haldwani	3,870	818	21%	3,052	2,997	77%	2,063	69%	2,807	94%	2,985	100%	12	0.40%	55	1.42%
GJ MP	80,093	15,798	20%	64,295	63,725	80%	37,304	59%	57,788	91%	63,163	99%	562	0.88%	570	0.71%
Ahmedabad	21,762	3,339	15%	18,423	18,417	85%	10,702	58%	16,508	90%	18,141	99%	276	1.50%	6	0.03%
Bharuch	2,975	413	14%	2,562	2,516	85%	2,271	90%	2,486	99%	2,514	100%	2	0.08%	46	1.55%
Bhopal	6,186	851	14%	5,335	5,271	85%	3,138	60%	5,015	95%	5,265	100%	6	0.11%	64	1.03%
Gwalior	964	132	14%	832	829	86%	689	83%	813	98%	828	100%	1	0.12%	3	0.31%
Indore	7,803	3,058	39%	4,745	4,677	60%	3,620	77%	4,523	97%	4,660	100%	17	0.36%	68	0.87%
Jabalpur	3,206	886	28%	2,320	2,309	72%	1,757	76%	2,268	98%	2,308	100%	1	0.04%	11	0.34%
Naroda	1,311	199	15%	1,112	1,102	84%	848	77%	1,081	98%	1,102	100%	-	0.00%	10	0.76%
Rajkot	6,830	2,079	30%	4,751	4,585	67%	1,248	27%	3,787	83%	4,570	100%	15	0.33%	166	2.43%
Sagar	349	65	19%	284	281	81%	269	96%	281	100%	281	100%	-	0.00%	3	0.86%
Surat	8,542	1,065	12%	7,477	7,363	86%	3,260	44%	5,777	78%	7,252	98%	111	1.51%	114	1.33%
Ujjain	1,307	262	20%	1,045	988	76%	958	97%	988	100%	988	100%	-	0.00%	57	4.36%
Vadodara	12,766	2,805	22%	9,961	9,952	78%	4,578	46%	8,993	90%	9,835	99%	117	1.18%	9	0.07%
Vapi	5,169	526	10%	4,643	4,641	90%	3,530	76%	4,542	98%	4,630	100%	11	0.24%	2	0.04%
Vatwa	923	118	13%	805	794	86%	436	55%	726	91%	789	99%	5	0.63%	11	1.19%
HR RJ	86,988	17,121	20%	69,867	68,871	79%	31,429	46%	47,723	69%	63,597	92%	5,274	7.66%	996	1.14%

PROVIDENT FUND TRANSFER - ZONE & OFFICE as on 31.03.2016

ZONE / OFFICE	WORKLOAD	REJECTED		NET WORKLOAD	SETTLED		SETTLED <= 3 DAYS		SETTLED <=10 DAYS		SETTLED <=20 DAYS		SETTLED > 20 DAYS		CLOSING BALANCE	
		NUMBER	%		NUMBER	%	NUMBER	%	NUMBER	%	NUMBER	%	NUMBER	%	NUMBER	%
Faridabad	10,370	1,911	18%	8,459	8,389	81%	7,230	86%	8,253	98%	8,356	100%	33	0.39%	70	0.68%
Gurgaon	37,874	7,533	20%	30,341	29,455	78%	2,644	9%	12,453	42%	25,108	85%	4,347	14.76%	886	2.34%
Jaipur	17,181	3,564	21%	13,617	13,608	79%	6,062	45%	10,057	74%	12,759	94%	849	6.24%	9	0.05%
Jodhpur	4,679	966	21%	3,713	3,708	79%	2,499	67%	3,298	89%	3,668	99%	40	1.08%	5	0.11%
Karnal	4,195	972	23%	3,223	3,198	76%	2,777	87%	3,155	99%	3,193	100%	5	0.16%	25	0.60%
Kota	4,629	816	18%	3,813	3,813	82%	3,520	92%	3,807	100%	3,813	100%	-	0.00%	-	0.00%
Rohtak	3,369	571	17%	2,798	2,797	83%	2,797	100%	2,797	100%	2,797	100%	-	0.00%	1	0.03%
Udaipur	4,691	788	17%	3,903	3,903	83%	3,900	100%	3,903	100%	3,903	100%	-	0.00%	-	0.00%
KN GOA	1,78,873	28,653	16%	1,50,220	1,49,564	84%	71,687	48%	1,31,875	88%	1,46,686	98%	2,878	1.92%	656	0.37%
Bangalore	48,033	8,358	17%	39,675	39,675	83%	10,398	26%	30,809	78%	37,915	96%	1,760	4.44%	-	0.00%
Bellary	3,141	469	15%	2,672	2,632	84%	965	37%	2,305	88%	2,624	100%	8	0.30%	40	1.27%
Bommasandra	43,718	6,265	14%	37,453	37,451	86%	21,846	58%	35,428	95%	37,367	100%	84	0.22%	2	0.00%
Chikamagalur	1,311	135	10%	1,176	1,176	90%	949	81%	1,157	98%	1,176	100%	-	0.00%	-	0.00%
Goa	4,073	978	24%	3,095	2,972	73%	1,075	36%	2,343	79%	2,812	95%	160	5.38%	123	3.02%
Gulbarga	2,159	311	14%	1,848	1,830	85%	714	39%	1,613	88%	1,826	100%	4	0.22%	18	0.83%
Hubli	6,421	1,849	29%	4,572	4,553	71%	1,615	35%	3,715	82%	4,535	100%	18	0.40%	19	0.30%
K R Puram	37,928	4,775	13%	33,153	32,850	87%	21,714	66%	31,893	97%	32,744	100%	106	0.32%	303	0.80%
Mangalore	3,346	559	17%	2,787	2,787	83%	2,151	77%	2,728	98%	2,785	100%	2	0.07%	-	0.00%
Mysore	3,484	500	14%	2,984	2,920	84%	1,641	56%	2,817	96%	2,917	100%	3	0.10%	64	1.84%
Peenya	11,210	2,232	20%	8,978	8,896	79%	3,895	44%	7,548	85%	8,478	95%	418	4.70%	82	0.73%
Raichur	953	155	16%	798	798	84%	528	66%	743	93%	798	100%	-	0.00%	-	0.00%
RR Nagar	4,354	791	18%	3,563	3,563	82%	834	23%	2,505	70%	3,360	94%	203	5.70%	-	0.00%

PROVIDENT FUND TRANSFER - ZONE & OFFICE as on 31.03.2016

ZONE / OFFICE	WORKLOAD	REJECTED		NET WORKLOAD	SETTLED		SETTLED <= 3 DAYS		SETTLED <=10 DAYS		SETTLED <=20 DAYS		SETTLED > 20 DAYS		CLOSING BALANCE	
		NUMBER	%		NUMBER	%	NUMBER	%	NUMBER	%	NUMBER	%	NUMBER	%	NUMBER	%
Shimoga	2,061	301	15%	1,760	1,760	85%	1,192	68%	1,752	100%	1,760	100%	-	0.00%	-	0.00%
Tumkur	577	157	27%	420	418	72%	127	30%	262	63%	359	86%	59	14.11%	2	0.35%
Uduppi	3,770	381	10%	3,389	3,386	90%	1,788	53%	3,112	92%	3,382	100%	4	0.12%	3	0.08%
Yelahanka	2,334	437	19%	1,897	1,897	81%	255	13%	1,145	60%	1,848	97%	49	2.58%	-	0.00%
MH CH	3,33,472	67,035	20%	2,66,437	2,58,646	78%	64,508	25%	1,72,540	67%	2,42,603	94%	16,043	6.20%	7,791	2.34%
Akola	1,110	186	17%	924	924	83%	924	100%	924	100%	924	100%	-	0.00%	-	0.00%
Aurangabad	5,041	1,145	23%	3,896	3,828	76%	2,592	68%	3,746	98%	3,827	100%	1	0.03%	68	1.35%
Bandra	1,33,084	29,169	22%	1,03,915	1,00,278	75%	14,347	14%	60,243	60%	92,964	93%	7,314	7.29%	3,637	2.73%
Kandivali	49,011	9,966	20%	39,045	37,912	77%	2,215	6%	13,408	35%	32,558	86%	5,354	14.12%	1,133	2.31%
Kolhapur	5,823	1,326	23%	4,497	4,497	77%	2,339	52%	4,001	89%	4,480	100%	17	0.38%	-	0.00%
Nagpur	6,827	1,429	21%	5,398	5,398	79%	3,244	60%	5,349	99%	5,398	100%	-	0.00%	-	0.00%
Nasik	11,425	2,760	24%	8,665	8,273	72%	1,752	21%	5,807	70%	8,136	98%	137	1.66%	392	3.43%
Pune	60,902	10,188	17%	50,714	49,829	82%	20,722	42%	43,951	88%	49,387	99%	442	0.89%	885	1.45%
Raipur	8,191	1,432	17%	6,759	6,501	79%	1,835	28%	4,047	62%	6,021	93%	480	7.38%	258	3.15%
Solhapur	1,845	393	21%	1,452	1,445	78%	974	67%	1,437	99%	1,445	100%	-	0.00%	7	0.38%
Thane	34,073	5,505	16%	28,568	27,702	81%	11,551	42%	23,332	84%	27,619	100%	83	0.30%	866	2.54%
Vashi	16,140	3,536	22%	12,604	12,059	75%	2,013	17%	6,295	52%	9,844	82%	2,215	18.37%	545	3.38%
PB HP	36,903	5,187	14%	31,716	31,438	85%	18,396	59%	28,950	92%	31,065	99%	373	1.19%	278	0.75%
Amritsar	1,835	126	7%	1,709	1,688	92%	1,457	86%	1,669	99%	1,687	100%	1	0.06%	21	1.14%
Bhatinda	7,354	798	11%	6,556	6,551	89%	5,055	77%	6,398	98%	6,548	100%	3	0.05%	5	0.07%
Chandigarh	9,799	1,538	16%	8,261	8,186	84%	3,023	37%	7,237	88%	8,154	100%	32	0.39%	75	0.77%
Jalandhar	4,288	570	13%	3,718	3,695	86%	2,679	73%	3,672	99%	3,686	100%	9	0.24%	23	0.54%

PROVIDENT FUND TRANSFER - ZONE & OFFICE as on 31.03.2016

ZONE / OFFICE	WORKLOAD	REJECTED		NET WORKLOAD	SETTLED		SETTLED <= 3 DAYS		SETTLED <=10 DAYS		SETTLED <=20 DAYS		SETTLED > 20 DAYS		CLOSING BALANCE	
		NUMBER	%		NUMBER	%	NUMBER	%	NUMBER	%	NUMBER	%	NUMBER	%	NUMBER	%
Ludhiana	7,123	790	11%	6,333	6,259	88%	3,699	59%	6,096	97%	6,252	100%	7	0.11%	74	1.04%
Shimla	6,504	1,365	21%	5,139	5,059	78%	2,483	49%	3,878	77%	4,738	94%	321	6.35%	80	1.23%
TN KR	1,68,846	32,307	19%	1,36,539	1,31,826	78%	36,760	28%	97,338	74%	1,25,256	95%	6,570	4.98%	4,713	2.79%
Ambattur	8,774	2,053	23%	6,721	6,534	74%	1,239	19%	3,991	61%	5,900	90%	634	9.70%	187	2.13%
Calicut	4,343	659	15%	3,684	3,684	85%	1,161	32%	3,269	89%	3,675	100%	9	0.24%	-	0.00%
Chennai	54,913	10,900	20%	44,013	40,820	74%	7,935	19%	24,722	61%	36,472	89%	4,348	10.65%	3,193	5.81%
Cochin	14,142	2,593	18%	11,549	10,983	78%	1,570	14%	7,783	71%	10,626	97%	357	3.25%	566	4.00%
Coimbatore	18,895	3,522	19%	15,373	15,294	81%	3,372	22%	11,463	75%	15,038	98%	256	1.67%	79	0.42%
Kannur	781	163	21%	618	618	79%	617	100%	618	100%	618	100%	-	0.00%	-	0.00%
Kollam	1,523	318	21%	1,205	1,204	79%	440	37%	1,065	88%	1,197	99%	7	0.58%	1	0.07%
Kottayam	2,351	597	25%	1,754	1,687	72%	251	15%	1,193	71%	1,682	100%	5	0.30%	67	2.85%
Madurai	8,884	1,556	18%	7,328	6,977	79%	1,064	15%	3,838	55%	6,470	93%	507	7.27%	351	3.95%
Nagercoil	2,660	485	18%	2,175	2,160	81%	973	45%	1,837	85%	2,127	98%	33	1.53%	15	0.56%
Pondicherry	2,387	739	31%	1,648	1,647	69%	756	46%	1,492	91%	1,638	99%	9	0.55%	1	0.04%
Salem	8,668	1,798	21%	6,870	6,853	79%	1,667	24%	5,307	77%	6,680	97%	173	2.52%	17	0.20%
Tambaram	12,830	2,602	20%	10,228	10,224	80%	6,660	65%	10,000	98%	10,223	100%	1	0.01%	4	0.03%
Tirunelveli	3,980	483	12%	3,497	3,471	87%	1,501	43%	3,457	100%	3,469	100%	2	0.06%	26	0.65%
Trichy	8,329	1,810	22%	6,519	6,519	78%	2,889	44%	6,517	100%	6,519	100%	-	0.00%	-	0.00%
Trivandrum	10,062	1,283	13%	8,779	8,605	86%	2,500	29%	6,634	77%	8,391	98%	214	2.49%	174	1.73%
Vellore	5,324	746	14%	4,578	4,546	85%	2,165	48%	4,152	91%	4,531	100%	15	0.33%	32	0.60%
TS AP OR	1,22,389	30,304	25%	92,085	91,052	74%	26,577	29%	64,307	71%	88,439	97%	2,613	2.87%	1,033	0.84%
Berhampur	1,770	755	43%	1,015	960	54%	204	21%	667	69%	929	97%	31	3.23%	55	3.11%

PROVIDENT FUND TRANSFER - ZONE & OFFICE as on 31.03.2016

ZONE / OFFICE	WORKLOAD	REJECTED		NET WORKLOAD	SETTLED		SETTLED <= 3 DAYS		SETTLED <= 10 DAYS		SETTLED <= 20 DAYS		SETTLED > 20 DAYS		CLOSING BALANCE	
		NUMBER	%		NUMBER	%	NUMBER	%	NUMBER	%	NUMBER	%	NUMBER	%	NUMBER	%
Bhubaneswar	9,933	3,858	39%	6,075	5,998	60%	1,337	22%	3,856	64%	5,797	97%	201	3.35%	77	0.78%
Guntur	7,841	2,263	29%	5,578	5,521	70%	1,759	32%	4,401	80%	5,461	99%	60	1.09%	57	0.73%
Hyderabad	54,663	11,966	22%	42,697	42,142	77%	8,402	20%	25,339	60%	40,677	97%	1,465	3.48%	555	1.02%
Kadapa	12,291	2,475	20%	9,816	9,801	80%	2,747	28%	7,022	72%	9,556	98%	245	2.50%	15	0.12%
Karimnagar	2,124	266	13%	1,858	1,857	87%	1,257	68%	1,769	95%	1,849	100%	8	0.43%	1	0.05%
Keonjhar	1,973	633	32%	1,340	1,306	66%	96	7%	434	33%	873	67%	433	33.15%	34	1.72%
Kukatpalli	7,939	2,060	26%	5,879	5,823	73%	3,810	65%	5,601	96%	5,808	100%	15	0.26%	56	0.71%
Nizamabad	586	162	28%	424	424	72%	287	68%	397	94%	420	99%	4	0.94%	-	0.00%
Patancheru	3,819	915	24%	2,904	2,874	75%	702	24%	2,231	78%	2,802	97%	72	2.51%	30	0.79%
Rajamundry	5,666	1,188	21%	4,478	4,400	78%	1,864	42%	4,033	92%	4,380	100%	20	0.45%	78	1.38%
Rourkela	3,620	1,377	38%	2,243	2,205	61%	710	32%	2,086	95%	2,197	100%	8	0.36%	38	1.05%
Siddipet	546	64	12%	482	480	88%	448	93%	477	99%	479	100%	1	0.21%	2	0.37%
Vishakapatnam	7,090	1,753	25%	5,337	5,318	75%	1,534	29%	4,116	77%	5,280	99%	38	0.71%	19	0.27%
Warangal	2,528	569	23%	1,959	1,943	77%	1,420	73%	1,878	97%	1,931	99%	12	0.62%	16	0.63%
UP BR	47,659	6,908	14%	40,751	40,201	84%	20,632	51%	33,287	83%	39,518	98%	683	1.70%	550	1.15%
Agra	2,953	347	12%	2,606	2,606	88%	2,559	98%	2,605	100%	2,606	100%	-	0.00%	-	0.00%
Allahabad	1,043	102	10%	941	936	90%	829	89%	932	100%	936	100%	-	0.00%	5	0.48%
Bareilly	2,169	313	14%	1,856	1,856	86%	1,289	69%	1,768	95%	1,856	100%	-	0.00%	-	0.00%
Bhagalpur	1,141	194	17%	947	947	83%	403	43%	915	97%	946	100%	1	0.11%	-	0.00%
Gorakhpur	740	45	6%	695	687	93%	655	95%	683	99%	687	100%	-	0.00%	8	1.08%
Kanpur	2,096	308	15%	1,788	1,775	85%	1,022	58%	1,631	92%	1,771	100%	4	0.23%	13	0.62%
Lucknow	6,806	1,107	16%	5,699	5,698	84%	1,356	24%	3,183	56%	5,564	98%	134	2.35%	1	0.01%

PROVIDENT FUND TRANSFER - ZONE & OFFICE as on 31.03.2016

ZONE / OFFICE	WORKLOAD	REJECTED		NET WORKLOAD	SETTLED		SETTLED <= 3 DAYS		SETTLED <=10 DAYS		SETTLED <=20 DAYS		SETTLED > 20 DAYS		CLOSING BALANCE	
		NUMBER	%		NUMBER	%	NUMBER	%	NUMBER	%	NUMBER	%	NUMBER	%	NUMBER	%
Meerut	6,506	1,483	23%	5,023	4,993	77%	1,390	28%	3,787	76%	4,609	92%	384	7.69%	30	0.46%
Muzaffarpur	555	250	45%	305	297	54%	75	25%	195	66%	281	95%	16	5.39%	8	1.44%
Noida	14,211	2,016	14%	12,195	11,821	83%	5,647	48%	10,314	87%	11,716	99%	105	0.89%	374	2.63%
Patna	4,514	436	10%	4,078	3,986	88%	809	20%	2,675	67%	3,947	99%	39	0.98%	92	2.04%
Varanasi	4,925	307	6%	4,618	4,599	93%	4,598	100%	4,599	100%	4,599	100%	-	0.00%	19	0.39%
WB NER JH	29,931	4,865	16%	25,066	24,538	82%	9,119	37%	20,084	82%	24,023	98%	515	2.10%	528	1.76%
Agartala	132	33	25%	99	91	69%	29	32%	61	67%	91	100%	-	0.00%	8	6.06%
Barrackpore	1,379	223	16%	1,156	1,156	84%	491	42%	952	82%	1,130	98%	26	2.25%	-	0.00%
Darjeeling	37	9	24%	28	28	76%	4	14%	17	61%	28	100%	-	0.00%	-	0.00%
Durgapur	1,742	240	14%	1,502	1,474	85%	1,080	73%	1,381	94%	1,473	100%	1	0.07%	28	1.61%
Guwahati	1,417	341	24%	1,076	1,043	74%	233	22%	621	60%	864	83%	179	17.16%	33	2.33%
Howrah	1,188	98	8%	1,090	1,088	92%	809	74%	1,063	98%	1,085	100%	3	0.28%	2	0.17%
Jalpaiguri	185	15	8%	170	169	91%	62	37%	167	99%	169	100%	-	0.00%	1	0.54%
Jamshedpur	1,539	383	25%	1,156	1,156	75%	596	52%	1,058	92%	1,147	99%	9	0.78%	-	0.00%
Jangipur	516	88	17%	428	393	76%	85	22%	319	81%	390	99%	3	0.76%	35	6.78%
Kolkata	9,559	1,589	17%	7,970	7,838	82%	2,289	29%	6,129	78%	7,655	98%	183	2.33%	132	1.38%
Park Street	8,344	1,203	14%	7,141	6,994	84%	2,284	33%	5,809	83%	6,917	99%	77	1.10%	147	1.76%
Port Blair	215	20	9%	195	195	91%	130	67%	195	100%	195	100%	-	0.00%	-	0.00%
Ranchi	2,585	482	19%	2,103	2,015	78%	666	33%	1,575	78%	2,004	99%	11	0.55%	88	3.40%
Shillong	206	19	9%	187	186	90%	72	39%	143	77%	183	98%	3	1.61%	1	0.49%
Siliguri	619	68	11%	551	501	81%	212	42%	459	92%	499	100%	2	0.40%	50	8.08%
Tinsukia	268	54	20%	214	211	79%	77	36%	135	64%	193	91%	18	8.53%	3	1.12%

PROVIDENT FUND TRANSFER - ZONE & OFFICE as on 31.03.2016

ZONE / OFFICE	WORKLOAD	REJECTED		NET WORKLOAD	SETTLED		SETTLED <= 3 DAYS		SETTLED <=10 DAYS		SETTLED <=20 DAYS		SETTLED > 20 DAYS		CLOSING BALANCE	
		NUMBER	%		NUMBER	%	NUMBER	%	NUMBER	%	NUMBER	%	NUMBER	%	NUMBER	%
Grand Total	11,78,983	2,24,627	19%	9,54,356	9,36,117	79%	3,65,124	39%	7,22,584	77%	8,99,515	96%	36,602	3.91%	18,239	1.55%

APPENDIX -4(vii)

PROVIDENT FUND TRANSFER CLAIMS - STATE AND OFFICE 31.03.2016

STATE / OFFICE	WORKLOAD	REJECTED		NET WORKLOAD	SETTLED		SETTLED <= 3 DAYS		SETTLED <= 10 DAYS		SETTLED <= 20 DAYS		SETTLED > 20 DAYS		CLOSING BALANCE	
		NUMBER	%		NUMBER	%	NUMBER	%	NUMBER	%	NUMBER	%	NUMBER	%	NUMBER	%
MAHARASHTRA	3,25,281	65,603	20%	2,59,678	2,52,145	78%	62,673	25%	1,68,493	67%	2,36,582	94%	15,563	6%	7,533	2%
Akola	1,110	186	17%	924	924	83%	924	100%	924	100%	924	100%	-	0%	-	0%
Aurangabad	5,041	1,145	23%	3,896	3,828	76%	2,592	68%	3,746	98%	3,827	100%	1	0%	68	1%
Bandra	1,33,084	29,169	22%	1,03,915	1,00,278	75%	14,347	14%	60,243	60%	92,964	93%	7,314	7%	3,637	3%
Kandivali	49,011	9,966	20%	39,045	37,912	77%	2,215	6%	13,408	35%	32,558	86%	5,354	14%	1,133	2%
Kolhapur	5,823	1,326	23%	4,497	4,497	77%	2,339	52%	4,001	89%	4,480	100%	17	0%	-	0%
Nagpur	6,827	1,429	21%	5,398	5,398	79%	3,244	60%	5,349	99%	5,398	100%	-	0%	-	0%
Nasik	11,425	2,760	24%	8,665	8,273	72%	1,752	21%	5,807	70%	8,136	98%	137	2%	392	3%
Pune	60,902	10,188	17%	50,714	49,829	82%	20,722	42%	43,951	88%	49,387	99%	442	1%	885	1%
Solhapur	1,845	393	21%	1,452	1,445	78%	974	67%	1,437	99%	1,445	100%	-	0%	7	0%
Thane	34,073	5,505	16%	28,568	27,702	81%	11,551	42%	23,332	84%	27,619	100%	83	0%	866	3%
Vashi	16,140	3,536	22%	12,604	12,059	75%	2,013	17%	6,295	52%	9,844	82%	2,215	18%	545	3%
ANDHRA PRADESH	32,888	7,679	23%	25,209	25,040	76%	7,904	32%	19,572	78%	24,677	99%	363	1%	169	1%
Guntur	7,841	2,263	29%	5,578	5,521	70%	1,759	32%	4,401	80%	5,461	99%	60	1%	57	1%
Kadapa	12,291	2,475	20%	9,816	9,801	80%	2,747	28%	7,022	72%	9,556	98%	245	2%	15	0%
Rajamundry	5,666	1,188	21%	4,478	4,400	78%	1,864	42%	4,033	92%	4,380	100%	20	0%	78	1%
Vishakapatnam	7,090	1,753	25%	5,337	5,318	75%	1,534	29%	4,116	77%	5,280	99%	38	1%	19	0%
ASSAM	1,685	395	23%	1,290	1,254	74%	310	25%	756	60%	1,057	84%	197	16%	36	2%
Guwahati	1,417	341	24%	1,076	1,043	74%	233	22%	621	60%	864	83%	179	17%	33	2%
Tinsukia	268	54	20%	214	211	79%	77	36%	135	64%	193	91%	18	9%	3	1%
BIHAR	6,210	880	14%	5,330	5,230	84%	1,287	25%	3,785	72%	5,174	99%	56	1%	100	2%
Bhagalpur	1,141	194	17%	947	947	83%	403	43%	915	97%	946	100%	1	0%	-	0%
Muzaffarpur	555	250	45%	305	297	54%	75	25%	195	66%	281	95%	16	5%	8	1%

PROVIDENT FUND TRANSFER CLAIMS - STATE AND OFFICE 31.03.2016

STATE / OFFICE	WORKLOAD	REJECTED		NET WORKLOAD	SETTLED		SETTLED <= 3 DAYS		SETTLED <= 10 DAYS		SETTLED <= 20 DAYS		SETTLED > 20 DAYS		CLOSING BALANCE	
		NUMBER	%		NUMBER	%	NUMBER	%	NUMBER	%	NUMBER	%	NUMBER	%	NUMBER	%
Patna	4,514	436	10%	4,078	3,986	88%	809	20%	2,675	67%	3,947	99%	39	1%	92	2%
CHANDIGARH	9,799	1,538	16%	8,261	8,186	84%	3,023	37%	7,237	88%	8,154	100%	32	0%	75	1%
Chandigarh	9,799	1,538	16%	8,261	8,186	84%	3,023	37%	7,237	88%	8,154	100%	32	0%	75	1%
CHATTISGARH	8,191	1,432	17%	6,759	6,501	79%	1,835	28%	4,047	62%	6,021	93%	480	7%	258	3%
Raipur	8,191	1,432	17%	6,759	6,501	79%	1,835	28%	4,047	62%	6,021	93%	480	7%	258	3%
DELHI	82,240	14,366	17%	67,874	66,849	81%	41,957	63%	59,681	89%	65,772	98%	1,077	2%	1,025	1%
Delhi (East)	4,194	605	14%	3,589	3,588	86%	3,410	95%	3,588	100%	3,588	100%	-	0%	1	0%
Delhi (North)	31,398	5,799	18%	25,599	25,590	82%	19,900	78%	24,447	96%	25,351	99%	239	1%	9	0%
Delhi (South)	46,648	7,962	17%	38,686	37,671	81%	18,647	49%	31,646	84%	36,833	98%	838	2%	1,015	2%
GOA	4,073	978	24%	3,095	2,972	73%	1,075	36%	2,343	79%	2,812	95%	160	5%	123	3%
Goa	4,073	978	24%	3,095	2,972	73%	1,075	36%	2,343	79%	2,812	95%	160	5%	123	3%
GUJARAT	60,278	10,544	17%	49,734	49,370	82%	26,873	54%	43,900	89%	48,833	99%	537	1%	364	1%
Ahmedabad	21,762	3,339	15%	18,423	18,417	85%	10,702	58%	16,508	90%	18,141	99%	276	1%	6	0%
Bharuch	2,975	413	14%	2,562	2,516	85%	2,271	90%	2,486	99%	2,514	100%	2	0%	46	2%
Naroda	1,311	199	15%	1,112	1,102	84%	848	77%	1,081	98%	1,102	100%	-	0%	10	1%
Rajkot	6,830	2,079	30%	4,751	4,585	67%	1,248	27%	3,787	83%	4,570	100%	15	0%	166	2%
Surat	8,542	1,065	12%	7,477	7,363	86%	3,260	44%	5,777	78%	7,252	98%	111	2%	114	1%
Vadodara	12,766	2,805	22%	9,961	9,952	78%	4,578	46%	8,993	90%	9,835	99%	117	1%	9	0%
Vapi	5,169	526	10%	4,643	4,641	90%	3,530	76%	4,542	98%	4,630	100%	11	0%	2	0%
Vatwa	923	118	13%	805	794	86%	436	55%	726	91%	789	99%	5	1%	11	1%
HARYANA	55,808	10,987	20%	44,821	43,839	79%	15,448	35%	26,658	61%	39,454	90%	4,385	10%	982	2%
Faridabad	10,370	1,911	18%	8,459	8,389	81%	7,230	86%	8,253	98%	8,356	100%	33	0%	70	1%
Gurgaon	37,874	7,533	20%	30,341	29,455	78%	2,644	9%	12,453	42%	25,108	85%	4,347	15%	886	2%
Karnal	4,195	972	23%	3,223	3,198	76%	2,777	87%	3,155	99%	3,193	100%	5	0%	25	1%
Rohtak	3,369	571	17%	2,798	2,797	83%	2,797	100%	2,797	100%	2,797	100%	-	0%	1	0%

PROVIDENT FUND TRANSFER CLAIMS - STATE AND OFFICE 31.03.2016

STATE / OFFICE	WORKLOAD	REJECTED		NET WORKLOAD	SETTLED		SETTLED <= 3 DAYS		SETTLED <= 10 DAYS		SETTLED <= 20 DAYS		SETTLED > 20 DAYS		CLOSING BALANCE	
		NUMBER	%		NUMBER	%	NUMBER	%	NUMBER	%	NUMBER	%	NUMBER	%	NUMBER	%
HIMACHAL PRADESH	6,504	1,365	21%	5,139	5,059	78%	2,483	49%	3,878	77%	4,738	94%	321	6%	80	1%
Shimla	6,504	1,365	21%	5,139	5,059	78%	2,483	49%	3,878	77%	4,738	94%	321	6%	80	1%
JHARKHAND	4,124	865	21%	3,259	3,171	77%	1,262	40%	2,633	83%	3,151	99%	20	1%	88	2%
Jamshedpur	1,539	383	25%	1,156	1,156	75%	596	52%	1,058	92%	1,147	99%	9	1%	-	0%
Ranchi	2,585	482	19%	2,103	2,015	78%	666	33%	1,575	78%	2,004	99%	11	1%	88	3%
KARNATAKA	1,74,800	27,675	16%	1,47,125	1,46,592	84%	70,612	48%	1,29,532	88%	1,43,874	98%	2,718	2%	533	0%
Bangalore	48,033	8,358	17%	39,675	39,675	83%	10,398	26%	30,809	78%	37,915	96%	1,760	4%	-	0%
Bellary	3,141	469	15%	2,672	2,632	84%	965	37%	2,305	88%	2,624	100%	8	0%	40	1%
Bommasandra	43,718	6,265	14%	37,453	37,451	86%	21,846	58%	35,428	95%	37,367	100%	84	0%	2	0%
Chikamagalur	1,311	135	10%	1,176	1,176	90%	949	81%	1,157	98%	1,176	100%	-	0%	-	0%
Gulbarga	2,159	311	14%	1,848	1,830	85%	714	39%	1,613	88%	1,826	100%	4	0%	18	1%
Hubli	6,421	1,849	29%	4,572	4,553	71%	1,615	35%	3,715	82%	4,535	100%	18	0%	19	0%
K R Puram	37,928	4,775	13%	33,153	32,850	87%	21,714	66%	31,893	97%	32,744	100%	106	0%	303	1%
Mangalore	3,346	559	17%	2,787	2,787	83%	2,151	77%	2,728	98%	2,785	100%	2	0%	-	0%
Mysore	3,484	500	14%	2,984	2,920	84%	1,641	56%	2,817	96%	2,917	100%	3	0%	64	2%
Peenya	11,210	2,232	20%	8,978	8,896	79%	3,895	44%	7,548	85%	8,478	95%	418	5%	82	1%
Raichur	953	155	16%	798	798	84%	528	66%	743	93%	798	100%	-	0%	-	0%
RR Nagar	4,354	791	18%	3,563	3,563	82%	834	23%	2,505	70%	3,360	94%	203	6%	-	0%
Shimoga	2,061	301	15%	1,760	1,760	85%	1,192	68%	1,752	100%	1,760	100%	-	0%	-	0%
Tumkur	577	157	27%	420	418	72%	127	30%	262	63%	359	86%	59	14%	2	0%
Uduppi	3,770	381	10%	3,389	3,386	90%	1,788	53%	3,112	92%	3,382	100%	4	0%	3	0%
Yelahanka	2,334	437	19%	1,897	1,897	81%	255	13%	1,145	60%	1,848	97%	49	3%	-	0%
KERALA	33,202	5,613	17%	27,589	26,781	81%	6,539	24%	20,562	77%	26,189	98%	592	2%	808	2%
Calicut	4,343	659	15%	3,684	3,684	85%	1,161	32%	3,269	89%	3,675	100%	9	0%	-	0%
Cochin	14,142	2,593	18%	11,549	10,983	78%	1,570	14%	7,783	71%	10,626	97%	357	3%	566	4%

PROVIDENT FUND TRANSFER CLAIMS - STATE AND OFFICE 31.03.2016

STATE / OFFICE	WORKLOAD	REJECTED		NET WORKLOAD	SETTLED		SETTLED <= 3 DAYS		SETTLED <= 10 DAYS		SETTLED <= 20 DAYS		SETTLED > 20 DAYS		CLOSING BALANCE	
		NUMBER	%		NUMBER	%	NUMBER	%	NUMBER	%	NUMBER	%	NUMBER	%	NUMBER	%
Kannur	781	163	21%	618	618	79%	617	100%	618	100%	618	100%	-	0%	-	0%
Kollam	1,523	318	21%	1,205	1,204	79%	440	37%	1,065	88%	1,197	99%	7	1%	1	0%
Kottayam	2,351	597	25%	1,754	1,687	72%	251	15%	1,193	71%	1,682	100%	5	0%	67	3%
Trivandrum	10,062	1,283	13%	8,779	8,605	86%	2,500	29%	6,634	77%	8,391	98%	214	2%	174	2%
MADHYA PRADESH	19,815	5,254	27%	14,561	14,355	72%	10,431	73%	13,888	97%	14,330	100%	25	0%	206	1%
Bhopal	6,186	851	14%	5,335	5,271	85%	3,138	60%	5,015	95%	5,265	100%	6	0%	64	1%
Gwalior	964	132	14%	832	829	86%	689	83%	813	98%	828	100%	1	0%	3	0%
Indore	7,803	3,058	39%	4,745	4,677	60%	3,620	77%	4,523	97%	4,660	100%	17	0%	68	1%
Jabalpur	3,206	886	28%	2,320	2,309	72%	1,757	76%	2,268	98%	2,308	100%	1	0%	11	0%
Sagar	349	65	19%	284	281	81%	269	96%	281	100%	281	100%	-	0%	3	1%
Ujjain	1,307	262	20%	1,045	988	76%	958	97%	988	100%	988	100%	-	0%	57	4%
MEGHALAYA	206	19	9%	187	186	90%	72	39%	143	77%	183	98%	3	2%	1	0%
Shillong	206	19	9%	187	186	90%	72	39%	143	77%	183	98%	3	2%	1	0%
ODISHA	17,296	6,623	38%	10,673	10,469	61%	2,347	22%	7,043	67%	9,796	94%	673	6%	204	1%
Berhampur	1,770	755	43%	1,015	960	54%	204	21%	667	69%	929	97%	31	3%	55	3%
Bhubaneswar	9,933	3,858	39%	6,075	5,998	60%	1,337	22%	3,856	64%	5,797	97%	201	3%	77	1%
Keonjhar	1,973	633	32%	1,340	1,306	66%	96	7%	434	33%	873	67%	433	33%	34	2%
Rourkela	3,620	1,377	38%	2,243	2,205	61%	710	32%	2,086	95%	2,197	100%	8	0%	38	1%
PUNJAB	20,600	2,284	11%	18,316	18,193	88%	12,890	71%	17,835	98%	18,173	100%	20	0%	123	1%
Amritsar	1,835	126	7%	1,709	1,688	92%	1,457	86%	1,669	99%	1,687	100%	1	0%	21	1%
Bhatinda	7,354	798	11%	6,556	6,551	89%	5,055	77%	6,398	98%	6,548	100%	3	0%	5	0%
Jalandhar	4,288	570	13%	3,718	3,695	86%	2,679	73%	3,672	99%	3,686	100%	9	0%	23	1%
Ludhiana	7,123	790	11%	6,333	6,259	88%	3,699	59%	6,096	97%	6,252	100%	7	0%	74	1%
RAJASTHAN	31,180	6,134	20%	25,046	25,032	80%	15,981	64%	21,065	84%	24,143	96%	889	4%	14	0%

PROVIDENT FUND TRANSFER CLAIMS - STATE AND OFFICE 31.03.2016

STATE / OFFICE	WORKLOAD	REJECTED		NET WORKLOAD	SETTLED		SETTLED <= 3 DAYS		SETTLED <= 10 DAYS		SETTLED <= 20 DAYS		SETTLED > 20 DAYS		CLOSING BALANCE	
		NUMBER	%		NUMBER	%	NUMBER	%	NUMBER	%	NUMBER	%	NUMBER	%	NUMBER	%
Jaipur	17,181	3,564	21%	13,617	13,608	79%	6,062	45%	10,057	74%	12,759	94%	849	6%	9	0%
Jodhpur	4,679	966	21%	3,713	3,708	79%	2,499	67%	3,298	89%	3,668	99%	40	1%	5	0%
Kota	4,629	816	18%	3,813	3,813	82%	3,520	92%	3,807	100%	3,813	100%	-	0%	-	0%
Udaipur	4,691	788	17%	3,903	3,903	83%	3,900	100%	3,903	100%	3,903	100%	-	0%	-	0%
TAMIL NADU	1,35,644	26,694	20%	1,08,950	1,05,045	77%	30,221	29%	76,776	73%	99,067	94%	5,978	6%	3,905	3%
Ambattur	8,774	2,053	23%	6,721	6,534	74%	1,239	19%	3,991	61%	5,900	90%	634	10%	187	2%
Chennai	54,913	10,900	20%	44,013	40,820	74%	7,935	19%	24,722	61%	36,472	89%	4,348	11%	3,193	6%
Coimbatore	18,895	3,522	19%	15,373	15,294	81%	3,372	22%	11,463	75%	15,038	98%	256	2%	79	0%
Madurai	8,884	1,556	18%	7,328	6,977	79%	1,064	15%	3,838	55%	6,470	93%	507	7%	351	4%
Nagercoil	2,660	485	18%	2,175	2,160	81%	973	45%	1,837	85%	2,127	98%	33	2%	15	1%
Pondicherry	2,387	739	31%	1,648	1,647	69%	756	46%	1,492	91%	1,638	99%	9	1%	1	0%
Salem	8,668	1,798	21%	6,870	6,853	79%	1,667	24%	5,307	77%	6,680	97%	173	3%	17	0%
Tamaram	12,830	2,602	20%	10,228	10,224	80%	6,660	65%	10,000	98%	10,223	100%	1	0%	4	0%
Tirunelveli	3,980	483	12%	3,497	3,471	87%	1,501	43%	3,457	100%	3,469	100%	2	0%	26	1%
Trichy	8,329	1,810	22%	6,519	6,519	78%	2,889	44%	6,517	100%	6,519	100%	-	0%	-	0%
Vellore	5,324	746	14%	4,578	4,546	85%	2,165	48%	4,152	91%	4,531	100%	15	0%	32	1%
TELANGANA	72,205	16,002	22%	56,203	55,543	77%	16,326	29%	37,692	68%	53,966	97%	1,577	3%	660	1%
Hyderabad	54,663	11,966	22%	42,697	42,142	77%	8,402	20%	25,339	60%	40,677	97%	1,465	3%	555	1%
Karimnagar	2,124	266	13%	1,858	1,857	87%	1,257	68%	1,769	95%	1,849	100%	8	0%	1	0%
Kukatpalli	7,939	2,060	26%	5,879	5,823	73%	3,810	65%	5,601	96%	5,808	100%	15	0%	56	1%
Nizamabad	586	162	28%	424	424	72%	287	68%	397	94%	420	99%	4	1%	-	0%
Patancheru	3,819	915	24%	2,904	2,874	75%	702	24%	2,231	78%	2,802	97%	72	3%	30	1%
Siddipet	546	64	12%	482	480	88%	448	93%	477	99%	479	100%	1	0%	2	0%
Warangal	2,528	569	23%	1,959	1,943	77%	1,420	73%	1,878	97%	1,931	99%	12	1%	16	1%
TRIPURA	132	33	25%	99	91	69%	29	32%	61	67%	91	100%	-	0%	8	6%

PROVIDENT FUND TRANSFER CLAIMS - STATE AND OFFICE 31.03.2016

STATE / OFFICE	WORKLOAD	REJECTED		NET WORKLOAD	SETTLED		SETTLED <= 3 DAYS		SETTLED <= 10 DAYS		SETTLED <= 20 DAYS		SETTLED > 20 DAYS		CLOSING BALANCE	
		NUMBER	%		NUMBER	%	NUMBER	%	NUMBER	%	NUMBER	%	NUMBER	%	NUMBER	%
Agartala	132	33	25%	99	91	69%	29	32%	61	67%	91	100%	-	0%	8	6%
UTTAR PRADESH	41,449	6,028	15%	35,421	34,971	84%	19,345	55%	29,502	84%	34,344	98%	627	2%	450	1%
Agra	2,953	347	12%	2,606	2,606	88%	2,559	98%	2,605	100%	2,606	100%	-	0%	-	0%
Allahabad	1,043	102	10%	941	936	90%	829	89%	932	100%	936	100%	-	0%	5	0%
Bareilly	2,169	313	14%	1,856	1,856	86%	1,289	69%	1,768	95%	1,856	100%	-	0%	-	0%
Gorakhpur	740	45	6%	695	687	93%	655	95%	683	99%	687	100%	-	0%	8	1%
Kanpur	2,096	308	15%	1,788	1,775	85%	1,022	58%	1,631	92%	1,771	100%	4	0%	13	1%
Lucknow	6,806	1,107	16%	5,699	5,698	84%	1,356	24%	3,183	56%	5,564	98%	134	2%	1	0%
Meerut	6,506	1,483	23%	5,023	4,993	77%	1,390	28%	3,787	76%	4,609	92%	384	8%	30	0%
Noida	14,211	2,016	14%	12,195	11,821	83%	5,647	48%	10,314	87%	11,716	99%	105	1%	374	3%
Varanasi	4,925	307	6%	4,618	4,599	93%	4,598	100%	4,599	100%	4,599	100%	-	0%	19	0%
UTTARAKHAND	11,589	2,083	18%	9,506	9,407	81%	6,755	72%	9,011	96%	9,393	100%	14	0%	99	1%
Dehradun	7,719	1,265	16%	6,454	6,410	83%	4,692	73%	6,204	97%	6,408	100%	2	0%	44	1%
Haldwani	3,870	818	21%	3,052	2,997	77%	2,063	69%	2,807	94%	2,985	100%	12	0%	55	1%
WEST BENGAL	23,784	3,553	15%	20,231	19,836	83%	7,446	38%	16,491	83%	19,541	99%	295	1%	395	2%
Barrackpore	1,379	223	16%	1,156	1,156	84%	491	42%	952	82%	1,130	98%	26	2%	-	0%
Darjeeling	37	9	24%	28	28	76%	4	14%	17	61%	28	100%	-	0%	-	0%
Durgapur	1,742	240	14%	1,502	1,474	85%	1,080	73%	1,381	94%	1,473	100%	1	0%	28	2%
Howrah	1,188	98	8%	1,090	1,088	92%	809	74%	1,063	98%	1,085	100%	3	0%	2	0%
Jalpaiguri	185	15	8%	170	169	91%	62	37%	167	99%	169	100%	-	0%	1	1%
Jangipur	516	88	17%	428	393	76%	85	22%	319	81%	390	99%	3	1%	35	7%
Kolkata	9,559	1,589	17%	7,970	7,838	82%	2,289	29%	6,129	78%	7,655	98%	183	2%	132	1%
Park Street	8,344	1,203	14%	7,141	6,994	84%	2,284	33%	5,809	83%	6,917	99%	77	1%	147	2%
Port Blair	215	20	9%	195	195	91%	130	67%	195	100%	195	100%	-	0%	-	0%

PROVIDENT FUND TRANSFER CLAIMS - STATE AND OFFICE 31.03.2016

STATE / OFFICE	WORKLOAD	REJECTED		NET WORKLOAD	SETTLED		SETTLED <= 3 DAYS		SETTLED <= 10 DAYS		SETTLED <= 20 DAYS		SETTLED > 20 DAYS		CLOSING BALANCE	
		NUMBER	%		NUMBER	%	NUMBER	%	NUMBER	%	NUMBER	%	NUMBER	%	NUMBER	%
Siliguri	619	68	11%	551	501	81%	212	42%	459	92%	499	100%	2	0%	50	8%
Grand Total	11,78,983	2,24,627	19%	9,54,356	9,36,117	79%	3,65,124	39%	7,22,584	77%	8,99,515	96%	36,602	4%	18,239	2%

APPENDIX -4(viii)

PROVIDENT FUND (PART WITHDRAWAL) - ZONE & OFFICE (2015-16)

STATE / OFFICE	WORKLOAD	REJECTED	NET WORKLOAD	SETTLED	SETTLED <= 3 DAYS	SETTLED <= 10 DAYS	SETTLED <= 20 DAYS	SETTLED > 20 DAYS	CLOSING BALANCE
DL UT	27,782	4,419	23,363	23,185	18,635	22,675	23,157	28	178
Dehradun	4,555	511	4,044	4,044	3,549	4,008	4,044	-	-
Delhi (East)	903	186	717	717	687	717	717	-	-
Delhi (North)	10,253	1,826	8,427	8,426	7,006	8,258	8,414	12	1
Delhi (South)	7,348	1,587	5,761	5,628	3,866	5,454	5,619	9	133
Haldwani	4,723	309	4,414	4,370	3,527	4,238	4,363	7	44
GJ MP	45,989	7,315	38,674	38,557	26,097	36,147	38,423	134	117
Ahmedabad	4,215	910	3,305	3,300	873	2,816	3,273	27	5
Bharuch	2,431	86	2,345	2,345	2,317	2,340	2,345	-	-
Bhopal	8,181	1,041	7,140	7,140	4,992	6,968	7,140	-	-
Gwalior	1,864	217	1,647	1,647	1,383	1,643	1,647	-	-
Indore	6,544	749	5,795	5,795	5,071	5,737	5,795	-	-
Jabalpur	4,628	974	3,654	3,654	2,449	3,578	3,654	-	-
Naroda	862	110	752	741	610	735	741	-	11
Rajkot	2,258	749	1,509	1,469	297	1,185	1,460	9	40
Sagar	1,371	112	1,259	1,259	1,244	1,259	1,259	-	-
Surat	3,622	491	3,131	3,070	1,373	2,357	3,017	53	61
Ujjain	2,086	522	1,564	1,564	1,558	1,564	1,564	-	-
Vadodara	4,057	1,129	2,928	2,928	913	2,449	2,891	37	-
Vapi	3,459	179	3,280	3,280	2,765	3,157	3,272	8	-

PROVIDENT FUND (PART WITHDRAWAL) - ZONE & OFFICE (2015-16)

STATE / OFFICE	WORKLOAD	REJECTED	NET WORKLOAD	SETTLED	SETTLED <= 3 DAYS	SETTLED <= 10 DAYS	SETTLED <= 20 DAYS	SETTLED > 20 DAYS	CLOSING BALANCE
Vatwa	411	46	365	365	252	359	365	-	-
HR RJ	34,043	5,466	28,577	28,367	19,978	25,874	27,932	435	210
Faridabad	7,313	874	6,439	6,434	6,054	6,422	6,433	1	5
Gurgaon	9,742	1,722	8,020	7,822	1,686	5,671	7,435	387	198
Jaipur	4,665	1,026	3,639	3,639	2,516	3,461	3,622	17	-
Jodhpur	1,719	487	1,232	1,232	736	1,099	1,203	29	-
Karnal	3,002	492	2,510	2,503	2,344	2,488	2,502	1	7
Kota	1,988	164	1,824	1,824	1,729	1,820	1,824	-	-
Rohtak	3,300	384	2,916	2,916	2,916	2,916	2,916	-	-
Udaipur	2,314	317	1,997	1,997	1,997	1,997	1,997	-	-
KN GOA	42,522	10,812	31,710	31,160	13,798	27,391	30,757	403	550
Bangalore	6,455	2,519	3,936	3,936	711	2,617	3,777	159	-
Bellary	3,795	178	3,617	3,563	2,275	3,396	3,563	-	54
Bommasandra	3,908	1,446	2,462	2,461	732	2,050	2,415	46	1
Chikamagalur	613	177	436	435	362	431	435	-	1
Goa	2,543	408	2,135	1,936	939	1,697	1,910	26	199
Gulbarga	1,130	259	871	871	347	828	871	-	-
Hubli	5,232	981	4,251	4,251	1,554	3,846	4,236	15	-
K R Puram	4,919	1,430	3,489	3,221	1,559	2,909	3,193	28	268
Mangalore	1,438	359	1,079	1,079	851	1,071	1,079	-	-

PROVIDENT FUND (PART WITHDRAWAL) - ZONE & OFFICE (2015-16)

STATE / OFFICE	WORKLOAD	REJECTED	NET WORKLOAD	SETTLED	SETTLED <= 3 DAYS	SETTLED <= 10 DAYS	SETTLED <= 20 DAYS	SETTLED > 20 DAYS	CLOSING BALANCE
Mysore	5,768	824	4,944	4,920	2,534	4,843	4,909	11	24
Peenya	2,371	871	1,500	1,498	703	1,280	1,466	32	2
Raichur	375	60	315	315	203	308	315	-	-
RR Nagar	1,155	436	719	719	175	487	670	49	-
Shimoga	1,069	386	683	683	578	678	683	-	-
Tumkur	721	175	546	546	78	423	536	10	-
Uduppi	331	78	253	252	151	245	251	1	1
Yelahanka	699	225	474	474	46	282	448	26	-
MH CH	80,023	18,301	61,722	60,562	25,810	48,990	58,749	1,813	1,160
Akola	2,351	184	2,167	2,167	2,161	2,167	2,167	-	-
Aurangabad	7,042	940	6,102	6,046	3,853	5,939	6,046	-	56
Bandra	10,871	3,566	7,305	7,004	403	3,299	6,257	747	301
Kandivali	4,952	1,622	3,330	3,231	169	1,280	2,847	384	99
Kolhapur	5,380	1,068	4,312	4,312	1,799	3,855	4,304	8	-
Nagpur	8,596	1,016	7,580	7,580	5,520	7,550	7,580	-	-
Nasik	9,461	1,734	7,727	7,566	2,448	5,997	7,520	46	161
Pune	12,788	4,246	8,542	8,350	3,111	7,244	8,280	70	192
Raipur	4,574	932	3,642	3,520	1,006	2,683	3,395	125	122
Solhapur	4,964	899	4,065	4,059	3,137	4,029	4,059	-	6
Thane	4,006	1,075	2,931	2,818	1,191	2,407	2,808	10	113

PROVIDENT FUND (PART WITHDRAWAL) - ZONE & OFFICE (2015-16)

STATE / OFFICE	WORKLOAD	REJECTED	NET WORKLOAD	SETTLED	SETTLED <= 3 DAYS	SETTLED <= 10 DAYS	SETTLED <= 20 DAYS	SETTLED > 20 DAYS	CLOSING BALANCE
Vashi	5,038	1,019	4,019	3,909	1,012	2,540	3,486	423	110
PB HP	25,103	2,572	22,531	22,447	13,349	21,466	22,322	125	84
Amritsar	2,097	122	1,975	1,945	1,609	1,906	1,934	11	30
Bhatinda	2,278	381	1,897	1,897	1,040	1,758	1,872	25	-
Chandigarh	7,958	675	7,283	7,280	3,498	6,823	7,258	22	3
Jalandhar	3,728	314	3,414	3,414	2,848	3,405	3,407	7	-
Ludhiana	4,921	410	4,511	4,467	1,995	4,323	4,466	1	44
Shimla	4,121	670	3,451	3,444	2,359	3,251	3,385	59	7
TN KR	1,37,568	27,596	1,09,972	1,07,548	28,518	83,918	1,04,052	3,496	2,424
Ambattur	6,112	1,755	4,357	4,171	634	2,871	3,952	219	186
Calicut	8,395	1,098	7,297	7,292	2,348	6,564	7,287	5	5
Chennai	13,379	3,784	9,595	8,830	852	5,222	7,698	1,132	765
Cochin	17,335	2,977	14,358	13,571	1,359	8,367	12,878	693	787
Coimbatore	14,283	3,820	10,463	10,462	3,162	7,387	10,087	375	1
Kannur	2,565	227	2,338	2,338	2,338	2,338	2,338	-	-
Kollam	6,705	665	6,040	6,035	1,614	5,118	5,906	129	5
Kottayam	11,866	2,138	9,728	9,553	1,073	7,782	9,508	45	175
Madurai	6,580	1,542	5,038	4,792	1,209	2,364	4,248	544	246
Nagercoil	2,230	393	1,837	1,833	526	1,414	1,748	85	4
Pondicherry	5,174	1,039	4,135	4,135	1,972	3,698	4,091	44	-

PROVIDENT FUND (PART WITHDRAWAL) - ZONE & OFFICE (2015-16)

STATE / OFFICE	WORKLOAD	REJECTED	NET WORKLOAD	SETTLED	SETTLED <= 3 DAYS	SETTLED <= 10 DAYS	SETTLED <= 20 DAYS	SETTLED > 20 DAYS	CLOSING BALANCE
Salem	6,551	1,439	5,112	5,110	726	3,633	5,025	85	2
Tambaram	5,921	915	5,006	5,004	2,748	4,946	5,002	2	2
Tirunelveli	2,706	418	2,288	2,260	1,186	2,166	2,168	92	28
Trichy	8,730	1,642	7,088	7,088	2,415	7,081	7,088	-	-
Trivandrum	14,272	2,280	11,992	11,802	3,147	10,181	11,769	33	190
Vellore	4,764	1,464	3,300	3,272	1,209	2,786	3,259	13	28
TS AP OR	1,26,494	19,882	1,06,612	1,06,202	44,904	88,799	1,04,844	1,358	410
Berhampur	4,324	840	3,484	3,484	985	2,907	3,466	18	-
Bhubaneswar	20,058	3,005	17,053	17,012	3,842	13,306	16,637	375	41
Guntur	9,135	1,661	7,474	7,472	2,972	6,668	7,454	18	2
Hyderabad	27,130	7,133	19,997	19,641	4,436	12,115	19,138	503	356
Kadapa	15,052	968	14,084	14,084	8,712	13,456	14,053	31	-
Karimnagar	5,380	191	5,189	5,189	3,536	5,038	5,182	7	-
Keonjhar	3,071	379	2,692	2,689	553	1,770	2,475	214	3
Kukatpalli	5,560	1,074	4,486	4,486	3,245	4,401	4,477	9	-
Nizamabad	705	185	520	517	313	503	515	2	3
Patancheru	6,677	785	5,892	5,892	4,075	5,602	5,874	18	-
Rajamundry	4,982	808	4,174	4,173	1,255	3,789	4,153	20	1
Rourkela	5,493	984	4,509	4,509	2,388	4,450	4,509	-	-
Siddipet	215	8	207	207	198	206	207	-	-

PROVIDENT FUND (PART WITHDRAWAL) - ZONE & OFFICE (2015-16)

STATE / OFFICE	WORKLOAD	REJECTED	NET WORKLOAD	SETTLED	SETTLED <= 3 DAYS	SETTLED <= 10 DAYS	SETTLED <= 20 DAYS	SETTLED > 20 DAYS	CLOSING BALANCE
Vishakapatnam	10,361	1,555	8,806	8,802	1,324	6,615	8,674	128	4
Warangal	8,351	306	8,045	8,045	7,070	7,973	8,030	15	-
UP BR	61,414	4,713	56,701	56,640	40,458	52,668	56,271	369	61
Agra	3,797	168	3,629	3,629	3,627	3,629	3,629	-	-
Allahabad	1,163	19	1,144	1,144	977	1,142	1,144	-	-
Bareilly	3,163	185	2,978	2,978	2,495	2,958	2,978	-	-
Bhagalpur	429	38	391	391	206	385	391	-	-
Gorakhpur	3,912	64	3,848	3,843	3,826	3,843	3,843	-	5
Kanpur	7,301	494	6,807	6,796	5,318	6,660	6,777	19	11
Lucknow	5,211	512	4,699	4,699	1,841	3,562	4,633	66	-
Meerut	18,761	1,554	17,207	17,205	10,952	16,016	17,047	158	2
Muzaffarpur	1,248	185	1,063	1,063	328	656	1,011	52	-
Noida	11,917	1,113	10,804	10,787	8,684	10,420	10,750	37	17
Patna	2,654	230	2,424	2,398	497	1,690	2,361	37	26
Varanasi	1,858	151	1,707	1,707	1,707	1,707	1,707	-	-
WB NER JH	50,079	4,224	45,855	45,770	22,751	41,622	45,362	408	85
Agartala	1,932	109	1,823	1,802	1,216	1,601	1,797	5	21
Barrackpore	2,375	182	2,193	2,193	1,056	2,008	2,183	10	-
Darjeeling	1,337	94	1,243	1,243	879	1,152	1,222	21	-
Durgapur	2,171	214	1,957	1,957	1,758	1,953	1,957	-	-

PROVIDENT FUND (PART WITHDRAWAL) - ZONE & OFFICE (2015-16)

STATE / OFFICE	WORKLOAD	REJECTED	NET WORKLOAD	SETTLED	SETTLED <= 3 DAYS	SETTLED <= 10 DAYS	SETTLED <= 20 DAYS	SETTLED > 20 DAYS	CLOSING BALANCE
Guwahati	5,230	672	4,558	4,529	1,298	3,224	4,231	298	29
Howrah	3,432	35	3,397	3,397	3,205	3,395	3,397	-	-
Jalpaiguri	6,483	343	6,140	6,134	2,742	6,029	6,134	-	6
Jamshedpur	4,605	272	4,333	4,333	2,059	4,031	4,322	11	-
Jangipur	322	99	223	223	36	157	217	6	-
Kolkata	8,681	1,118	7,563	7,563	2,254	6,274	7,522	41	-
Park Street	2,647	306	2,341	2,339	853	2,218	2,335	4	2
Port Blair	791	36	755	755	747	755	755	-	-
Ranchi	1,901	219	1,682	1,660	554	1,431	1,656	4	22
Shillong	1,263	69	1,194	1,194	794	1,139	1,192	2	-
Siliguri	4,670	236	4,434	4,429	2,191	4,336	4,429	-	5
Tinsukia	2,239	220	2,019	2,019	1,109	1,919	2,013	6	-
Grand Total	6,31,017	1,05,300	5,25,717	5,20,438	2,54,298	4,49,550	5,11,869	8,569	5,279

PF PART WITHDRAWAL (INCLUDING INSURANCE PREMIUM) - STATE & OFFICE (2015-16)

STATE / OFFICE	WORKLOAD	REJECTED		NET WORKLOAD	SETTLED		SETTLED <= 3 DAYS		SETTLED <= 10 DAYS		SETTLED <= 20 DAYS		SETTLED > 20 DAYS		CLOSING BALANCE	
		NUMBER	%		NUMBER	%	NUMBER	%	NUMBER	%	NUMBER	%	NUMBER	%	NUMBER	%
MAHARASHTRA	75,449	17,369	23%	58,080	57,042	76%	24,804	43%	46,307	81%	55,354	97%	1,688	3%	1,038	1.38%
Akola	2,351	184	8%	2,167	2,167	92%	2,161	100%	2,167	100%	2,167	100%	-	0%	-	0.00%
Aurangabad	7,042	940	13%	6,102	6,046	86%	3,853	64%	5,939	98%	6,046	100%	-	0%	56	0.80%
Bandra	10,871	3,566	33%	7,305	7,004	64%	403	6%	3,299	47%	6,257	89%	747	11%	301	2.77%
Kandivali	4,952	1,622	33%	3,330	3,231	65%	169	5%	1,280	40%	2,847	88%	384	12%	99	2.00%
Kolhapur	5,380	1,068	20%	4,312	4,312	80%	1,799	42%	3,855	89%	4,304	100%	8	0%	-	0.00%
Nagpur	8,596	1,016	12%	7,580	7,580	88%	5,520	73%	7,550	100%	7,580	100%	-	0%	-	0.00%
Nasik	9,461	1,734	18%	7,727	7,566	80%	2,448	32%	5,997	79%	7,520	99%	46	1%	161	1.70%
Pune	12,788	4,246	33%	8,542	8,350	65%	3,111	37%	7,244	87%	8,280	99%	70	1%	192	1.50%
Solhapur	4,964	899	18%	4,065	4,059	82%	3,137	77%	4,029	99%	4,059	100%	-	0%	6	0.12%
Thane	4,006	1,075	27%	2,931	2,818	70%	1,191	42%	2,407	85%	2,808	100%	10	0%	113	2.82%
Vashi	5,038	1,019	20%	4,019	3,909	78%	1,012	26%	2,540	65%	3,486	89%	423	11%	110	2.18%
ANDHRA PRADESH	39,530	4,992	13%	34,538	34,531	87%	14,263	41%	30,528	88%	34,334	99%	197	1%	7	0.02%
Guntur	9,135	1,661	18%	7,474	7,472	82%	2,972	40%	6,668	89%	7,454	100%	18	0%	2	0.02%
Kadapa	15,052	968	6%	14,084	14,084	94%	8,712	62%	13,456	96%	14,053	100%	31	0%	-	0.00%
Rajamundry	4,982	808	16%	4,174	4,173	84%	1,255	30%	3,789	91%	4,153	100%	20	0%	1	0.02%
Vishakapatnam	10,361	1,555	15%	8,806	8,802	85%	1,324	15%	6,615	75%	8,674	99%	128	1%	4	0.04%
ASSAM	7,469	892	12%	6,577	6,548	88%	2,407	37%	5,143	79%	6,244	95%	304	5%	29	0.39%
Guwahati	5,230	672	13%	4,558	4,529	87%	1,298	29%	3,224	71%	4,231	93%	298	7%	29	0.55%
Tinsukia	2,239	220	10%	2,019	2,019	90%	1,109	55%	1,919	95%	2,013	100%	6	0%	-	0.00%

PF PART WITHDRAWAL (INCLUDING INSURANCE PREMIUM) - STATE & OFFICE (2015-16)

STATE / OFFICE	WORKLOAD	REJECTED		NET WORKLOAD	SETTLED		SETTLED <= 3 DAYS		SETTLED <= 10 DAYS		SETTLED <= 20 DAYS		SETTLED > 20 DAYS		CLOSING BALANCE	
		NUMBER	%		NUMBER	%	NUMBER	%	NUMBER	%	NUMBER	%	NUMBER	%	NUMBER	%
BIHAR	4,331	453	10%	3,878	3,852	89%	1,031	27%	2,731	71%	3,763	98%	89	2%	26	0.60 %
Bhagalpur	429	38	9%	391	391	91%	206	53%	385	98%	391	100%	-	0%	-	0.00 %
Muzaffarpur	1,248	185	15%	1,063	1,063	85%	328	31%	656	62%	1,011	95%	52	5%	-	0.00 %
Patna	2,654	230	9%	2,424	2,398	90%	497	21%	1,690	70%	2,361	98%	37	2%	26	0.98 %
CHANDIGARH	7,958	675	8%	7,283	7,280	91%	3,498	48%	6,823	94%	7,258	100%	22	0%	3	0.04 %
Chandigarh	7,958	675	8%	7,283	7,280	91%	3,498	48%	6,823	94%	7,258	100%	22	0%	3	0.04 %
CHATTISGARH	4,574	932	20%	3,642	3,520	77%	1,006	29%	2,683	76%	3,395	96%	125	4%	122	2.67 %
Raipur	4,574	932	20%	3,642	3,520	77%	1,006	29%	2,683	76%	3,395	96%	125	4%	122	2.67 %
DELHI	18,504	3,599	19%	14,905	14,771	80%	11,559	78%	14,429	98%	14,750	100%	21	0%	134	0.72 %
Delhi (East)	903	186	21%	717	717	79%	687	96%	717	100 %	717	100%	-	0%	-	0.00 %
Delhi (North)	10,253	1,826	18%	8,427	8,426	82%	7,006	83%	8,258	98%	8,414	100%	12	0%	1	0.01 %
Delhi (South)	7,348	1,587	22%	5,761	5,628	77%	3,866	69%	5,454	97%	5,619	100%	9	0%	133	1.81 %
GOA	2,543	408	16%	2,135	1,936	76%	939	49%	1,697	88%	1,910	99%	26	1%	199	7.83 %
Goa	2,543	408	16%	2,135	1,936	76%	939	49%	1,697	88%	1,910	99%	26	1%	199	7.83 %
GUJARAT	21,315	3,700	17%	17,615	17,498	82%	9,400	54%	15,398	88%	17,364	99%	134	1%	117	0.55 %
Ahmedabad	4,215	910	22%	3,305	3,300	78%	873	26%	2,816	85%	3,273	99%	27	1%	5	0.12 %
Bharuch	2,431	86	4%	2,345	2,345	96%	2,317	99%	2,340	100 %	2,345	100%	-	0%	-	0.00 %
Naroda	862	110	13%	752	741	86%	610	82%	735	99%	741	100%	-	0%	11	1.28 %
Rajkot	2,258	749	33%	1,509	1,469	65%	297	20%	1,185	81%	1,460	99%	9	1%	40	1.77 %
Surat	3,622	491	14%	3,131	3,070	85%	1,373	45%	2,357	77%	3,017	98%	53	2%	61	1.68 %

PF PART WITHDRAWAL (INCLUDING INSURANCE PREMIUM) - STATE & OFFICE (2015-16)

STATE / OFFICE	WORKLOAD	REJECTED		NET WORKLOAD	SETTLED		SETTLED <= 3 DAYS		SETTLED <= 10 DAYS		SETTLED <= 20 DAYS		SETTLED > 20 DAYS		CLOSING BALANCE	
		NUMBER	%		NUMBER	%	NUMBER	%	NUMBER	%	NUMBER	%	NUMBER	%	NUMBER	%
Vadodara	4,057	1,129	28%	2,928	2,928	72%	913	31%	2,449	84%	2,891	99%	37	1%	-	0.00
Vapi	3,459	179	5%	3,280	3,280	95%	2,765	84%	3,157	96%	3,272	100%	8	0%	-	0.00
Vatwa	411	46	11%	365	365	89%	252	69%	359	98%	365	100%	-	0%	-	0.00
HARYANA	23,357	3,472	15%	19,885	19,675	84%	13,000	66%	17,497	89%	19,286	98%	389	2%	210	0.90
Faridabad	7,313	874	12%	6,439	6,434	88%	6,054	94%	6,422	100%	6,433	100%	1	0%	5	2.03
Gurgaon	9,742	1,722	18%	8,020	7,822	80%	1,686	22%	5,671	73%	7,435	95%	387	5%	198	0.23
Karnal	3,002	492	16%	2,510	2,503	83%	2,344	94%	2,488	99%	2,502	100%	1	0%	7	0.00
Rohtak	3,300	384	12%	2,916	2,916	88%	2,916	100%	2,916	100%	2,916	100%	-	0%	-	0.00
HIMACHAL PRADESH	4,121	670	16%	3,451	3,444	84%	2,359	68%	3,251	94%	3,385	98%	59	2%	7	0.17
Shimla	4,121	670	16%	3,451	3,444	84%	2,359	68%	3,251	94%	3,385	98%	59	2%	7	0.17
JHARKHAND	6,506	491	8%	6,015	5,993	92%	2,613	44%	5,462	91%	5,978	100%	15	0%	22	0.34
Jamshedpur	4,605	272	6%	4,333	4,333	94%	2,059	48%	4,031	93%	4,322	100%	11	0%	-	0.00
Ranchi	1,901	219	12%	1,682	1,660	87%	554	33%	1,431	86%	1,656	100%	4	0%	22	1.16
KARNATAKA	39,979	10,404	26%	29,575	29,224	73%	12,859	44%	25,694	88%	28,847	99%	377	1%	351	0.88
Bangalore	6,455	2,519	39%	3,936	3,936	61%	711	18%	2,617	66%	3,777	96%	159	4%	-	0.00
Bellary	3,795	178	5%	3,617	3,563	94%	2,275	64%	3,396	95%	3,563	100%	-	0%	54	1.42
Bommasandra	3,908	1,446	37%	2,462	2,461	63%	732	30%	2,050	83%	2,415	98%	46	2%	1	0.03
Chikamagalur	613	177	29%	436	435	71%	362	83%	431	99%	435	100%	-	0%	1	0.16
Gulbarga	1,130	259	23%	871	871	77%	347	40%	828	95%	871	100%	-	0%	-	0.00
Hubli	5,232	981	19%	4,251	4,251	81%	1,554	37%	3,846	90%	4,236	100%	15	0%	-	0.00
K R Puram	4,919	1,430	29%	3,489	3,221	65%	1,559	48%	2,909	90%	3,193	99%	28	1%	268	5.45

PF PART WITHDRAWAL (INCLUDING INSURANCE PREMIUM) - STATE & OFFICE (2015-16)

STATE / OFFICE	WORKLOAD	REJECTED		NET WORKLOAD	SETTLED		SETTLED <= 3 DAYS		SETTLED <= 10 DAYS		SETTLED <= 20 DAYS		SETTLED > 20 DAYS		CLOSING BALANCE	
		NUMBER	%		NUMBER	%	NUMBER	%	NUMBER	%	NUMBER	%	NUMBER	%	NUMBER	%
Mangalore	1,438	359	25%	1,079	1,079	75%	851	79%	1,071	99%	1,079	100%	-	0%	-	0.00%
Mysore	5,768	824	14%	4,944	4,920	85%	2,534	52%	4,843	98%	4,909	100%	11	0%	24	0.42%
Peenya	2,371	871	37%	1,500	1,498	63%	703	47%	1,280	85%	1,466	98%	32	2%	2	0.08%
Raichur	375	60	16%	315	315	84%	203	64%	308	98%	315	100%	-	0%	-	0.00%
RR Nagar	1,155	436	38%	719	719	62%	175	24%	487	68%	670	93%	49	7%	-	0.00%
Shimoga	1,069	386	36%	683	683	64%	578	85%	678	99%	683	100%	-	0%	-	0.00%
Tumkur	721	175	24%	546	546	76%	78	14%	423	77%	536	98%	10	2%	-	0.00%
Uduppi	331	78	24%	253	252	76%	151	60%	245	97%	251	100%	1	0%	1	0.30%
Yelahanka	699	225	32%	474	474	68%	46	10%	282	59%	448	95%	26	5%	-	0.00%
KERALA	61,138	9,385	15%	51,753	50,591	83%	11,879	23%	40,350	80%	49,686	98%	905	2%	1,162	1.90%
Calicut	8,395	1,098	13%	7,297	7,292	87%	2,348	32%	6,564	90%	7,287	100%	5	0%	5	0.06%
Cochin	17,335	2,977	17%	14,358	13,571	78%	1,359	10%	8,367	62%	12,878	95%	693	5%	787	4.54%
Kannur	2,565	227	9%	2,338	2,338	91%	2,338	100%	2,338	100%	2,338	100%	-	0%	-	0.00%
Kollam	6,705	665	10%	6,040	6,035	90%	1,614	27%	5,118	85%	5,906	98%	129	2%	5	0.07%
Kottayam	11,866	2,138	18%	9,728	9,553	81%	1,073	11%	7,782	81%	9,508	100%	45	0%	175	1.47%
Trivandrum	14,272	2,280	16%	11,992	11,802	83%	3,147	27%	10,181	86%	11,769	100%	33	0%	190	1.33%
MADHYA PRADESH	24,674	3,615	15%	21,059	21,059	85%	16,697	79%	20,749	99%	21,059	100%	-	0%	-	0.00%
Bhopal	8,181	1,041	13%	7,140	7,140	87%	4,992	70%	6,968	98%	7,140	100%	-	0%	-	0.00%
Gwalior	1,864	217	12%	1,647	1,647	88%	1,383	84%	1,643	100%	1,647	100%	-	0%	-	0.00%
Indore	6,544	749	11%	5,795	5,795	89%	5,071	88%	5,737	99%	5,795	100%	-	0%	-	0.00%

PF PART WITHDRAWAL (INCLUDING INSURANCE PREMIUM) - STATE & OFFICE (2015-16)

STATE / OFFICE	WORKLOAD	REJECTED		NET WORKLOAD	SETTLED		SETTLED <= 3 DAYS		SETTLED <= 10 DAYS		SETTLED <= 20 DAYS		SETTLED > 20 DAYS		CLOSING BALANCE	
		NUMBER	%		NUMBER	%	NUMBER	%	NUMBER	%	NUMBER	%	NUMBER	%	NUMBER	%
Jabalpur	4,628	974	21%	3,654	3,654	79%	2,449	67%	3,578	98%	3,654	100%	-	0%	-	0.00%
Sagar	1,371	112	8%	1,259	1,259	92%	1,244	99%	1,259	100%	1,259	100%	-	0%	-	0.00%
Ujjain	2,086	522	25%	1,564	1,564	75%	1,558	100%	1,564	100%	1,564	100%	-	0%	-	0.00%
MEGHALAYA	1,263	69	5%	1,194	1,194	95%	794	66%	1,139	95%	1,192	100%	2	0%	-	0.00%
Shillong	1,263	69	5%	1,194	1,194	95%	794	66%	1,139	95%	1,192	100%	2	0%	-	0.00%
ODISHA	32,946	5,208	16%	27,738	27,694	84%	7,768	28%	22,433	81%	27,087	98%	607	2%	44	0.13%
Berhampur	4,324	840	19%	3,484	3,484	81%	985	28%	2,907	83%	3,466	99%	18	1%	-	0.00%
Bhubaneswar	20,058	3,005	15%	17,053	17,012	85%	3,842	23%	13,306	78%	16,637	98%	375	2%	41	0.20%
Keonjhar	3,071	379	12%	2,692	2,689	88%	553	21%	1,770	66%	2,475	92%	214	8%	3	0.10%
Rourkela	5,493	984	18%	4,509	4,509	82%	2,388	53%	4,450	99%	4,509	100%	-	0%	-	0.00%
PUNJAB	13,024	1,227	9%	11,797	11,723	90%	7,492	64%	11,392	97%	11,679	100%	44	0%	74	0.57%
Amritsar	2,097	122	6%	1,975	1,945	93%	1,609	83%	1,906	98%	1,934	99%	11	1%	30	1.43%
Bhatinda	2,278	381	17%	1,897	1,897	83%	1,040	55%	1,758	93%	1,872	99%	25	1%	-	0.00%
Jalandhar	3,728	314	8%	3,414	3,414	92%	2,848	83%	3,405	100%	3,407	100%	7	0%	-	0.00%
Ludhiana	4,921	410	8%	4,511	4,467	91%	1,995	45%	4,323	97%	4,466	100%	1	0%	44	0.89%
RAJASTHAN	10,686	1,994	19%	8,692	8,692	81%	6,978	80%	8,377	96%	8,646	99%	46	1%	-	0.00%
Jaipur	4,665	1,026	22%	3,639	3,639	78%	2,516	69%	3,461	95%	3,622	100%	17	0%	-	0.00%
Jodhpur	1,719	487	28%	1,232	1,232	72%	736	60%	1,099	89%	1,203	98%	29	2%	-	0.00%
Kota	1,988	164	8%	1,824	1,824	92%	1,729	95%	1,820	100%	1,824	100%	-	0%	-	0.00%
Udaipur	2,314	317	14%	1,997	1,997	86%	1,997	100%	1,997	100%	1,997	100%	-	0%	-	0.00%

PF PART WITHDRAWAL (INCLUDING INSURANCE PREMIUM) - STATE & OFFICE (2015-16)

STATE / OFFICE	WORKLOAD	REJECTED		NET WORKLOAD	SETTLED		SETTLED <= 3 DAYS		SETTLED <= 10 DAYS		SETTLED <= 20 DAYS		SETTLED > 20 DAYS		CLOSING BALANCE	
		NUMBER	%		NUMBER	%	NUMBER	%	NUMBER	%	NUMBER	%	NUMBER	%	NUMBER	%
TAMIL NADU	76,430	18,211	24%	58,219	56,957	75%	16,639	29%	43,568	76%	54,366	95%	2,591	5%	1,262	1.65 %
Ambattur	6,112	1,755	29%	4,357	4,171	68%	634	15%	2,871	69%	3,952	95%	219	5%	186	3.04 %
Chennai	13,379	3,784	28%	9,595	8,830	66%	852	10%	5,222	59%	7,698	87%	1,132	13%	765	5.72 %
Coimbatore	14,283	3,820	27%	10,463	10,462	73%	3,162	30%	7,387	71%	10,087	96%	375	4%	1	0.01 %
Madurai	6,580	1,542	23%	5,038	4,792	73%	1,209	25%	2,364	49%	4,248	89%	544	11%	246	3.74 %
Nagercoil	2,230	393	18%	1,837	1,833	82%	526	29%	1,414	77%	1,748	95%	85	5%	4	0.18 %
Pondicherry	5,174	1,039	20%	4,135	4,135	80%	1,972	48%	3,698	89%	4,091	99%	44	1%	-	0.00 %
Salem	6,551	1,439	22%	5,112	5,110	78%	726	14%	3,633	71%	5,025	98%	85	2%	2	0.03 %
Tamparam	5,921	915	15%	5,006	5,004	85%	2,748	55%	4,946	99%	5,002	100%	2	0%	2	0.03 %
Tirunelveli	2,706	418	15%	2,288	2,260	84%	1,186	52%	2,166	96%	2,168	96%	92	4%	28	1.03 %
Trichy	8,730	1,642	19%	7,088	7,088	81%	2,415	34%	7,081	100 %	7,088	100%	-	0%	-	0.00 %
Vellore	4,764	1,464	31%	3,300	3,272	69%	1,209	37%	2,786	85%	3,259	100%	13	0%	28	0.59 %
TELANGANA	54,018	9,682	18%	44,336	43,977	81%	22,873	52%	35,838	81%	43,423	99%	554	1%	359	0.66 %
Hyderabad	27,130	7,133	26%	19,997	19,641	72%	4,436	23%	12,115	62%	19,138	97%	503	3%	356	1.31 %
Karimnagar	5,380	191	4%	5,189	5,189	96%	3,536	68%	5,038	97%	5,182	100%	7	0%	-	0.00 %
Kukatpalli	5,560	1,074	19%	4,486	4,486	81%	3,245	72%	4,401	98%	4,477	100%	9	0%	-	0.00 %
Nizamabad	705	185	26%	520	517	73%	313	61%	503	97%	515	100%	2	0%	3	0.43 %
Patancheru	6,677	785	12%	5,892	5,892	88%	4,075	69%	5,602	95%	5,874	100%	18	0%	-	0.00 %
Siddipet	215	8	4%	207	207	96%	198	96%	206	100 %	207	100%	-	0%	-	0.00 %
Warangal	8,351	306	4%	8,045	8,045	96%	7,070	88%	7,973	99%	8,030	100%	15	0%	-	0.00 %

PF PART WITHDRAWAL (INCLUDING INSURANCE PREMIUM) - STATE & OFFICE (2015-16)

STATE / OFFICE	WORKLOAD	REJECTED		NET WORKLOAD	SETTLED		SETTLED <= 3 DAYS		SETTLED <= 10 DAYS		SETTLED <= 20 DAYS		SETTLED > 20 DAYS		CLOSING BALANCE	
		NUMBER	%		NUMBER	%	NUMBER	%	NUMBER	%	NUMBER	%	NUMBER	%	NUMBER	%
TRIPURA	1,932	109	6%	1,823	1,802	93%	1,216	67%	1,601	89%	1,797	100%	5	0%	21	1.09%
Agartala	1,932	109	6%	1,823	1,802	93%	1,216	67%	1,601	89%	1,797	100%	5	0%	21	1.09%
UTTAR PRADESH	57,083	4,260	7%	52,823	52,788	92%	39,427	75%	49,937	95%	52,508	99%	280	1%	35	0.06%
Agra	3,797	168	4%	3,629	3,629	96%	3,627	100%	3,629	100%	3,629	100%	-	0%	-	0.00%
Allahabad	1,163	19	2%	1,144	1,144	98%	977	85%	1,142	100%	1,144	100%	-	0%	-	0.00%
Bareilly	3,163	185	6%	2,978	2,978	94%	2,495	84%	2,958	99%	2,978	100%	-	0%	-	0.00%
Gorakhpur	3,912	64	2%	3,848	3,843	98%	3,826	100%	3,843	100%	3,843	100%	-	0%	5	0.13%
Kanpur	7,301	494	7%	6,807	6,796	93%	5,318	78%	6,660	98%	6,777	100%	19	0%	11	0.15%
Lucknow	5,211	512	10%	4,699	4,699	90%	1,841	39%	3,562	76%	4,633	99%	66	1%	-	0.00%
Meerut	18,761	1,554	8%	17,207	17,205	92%	10,952	64%	16,016	93%	17,047	99%	158	1%	2	0.01%
Noida	11,917	1,113	9%	10,804	10,787	91%	8,684	81%	10,420	97%	10,750	100%	37	0%	17	0.14%
Varanasi	1,858	151	8%	1,707	1,707	92%	1,707	100%	1,707	100%	1,707	100%	-	0%	-	0.00%
UTTARAKHAND	9,278	820	9%	8,458	8,414	91%	7,076	84%	8,246	98%	8,407	100%	7	0%	44	0.47%
Dehradun	4,555	511	11%	4,044	4,044	89%	3,549	88%	4,008	99%	4,044	100%	-	0%	-	0.00%
Haldwani	4,723	309	7%	4,414	4,370	93%	3,527	81%	4,238	97%	4,363	100%	7	0%	44	0.93%
WEST BENGAL	32,909	2,663	8%	30,246	30,233	92%	15,721	52%	28,277	94%	30,151	100%	82	0%	13	0.04%
Barrackpore	2,375	182	8%	2,193	2,193	92%	1,056	48%	2,008	92%	2,183	100%	10	0%	-	0.00%
Darjeeling	1,337	94	7%	1,243	1,243	93%	879	71%	1,152	93%	1,222	98%	21	2%	-	0.00%
Durgapur	2,171	214	10%	1,957	1,957	90%	1,758	90%	1,953	100%	1,957	100%	-	0%	-	0.00%
Howrah	3,432	35	1%	3,397	3,397	99%	3,205	94%	3,395	100%	3,397	100%	-	0%	-	0.00%

PF PART WITHDRAWAL (INCLUDING INSURANCE PREMIUM) - STATE & OFFICE (2015-16)

STATE / OFFICE	WORKLOAD	REJECTED		NET WORKLOAD	SETTLED		SETTLED <= 3 DAYS		SETTLED <= 10 DAYS		SETTLED <= 20 DAYS		SETTLED > 20 DAYS		CLOSING BALANCE	
		NUMBER	%		NUMBER	%	NUMBER	%	NUMBER	%	NUMBER	%	NUMBER	%	NUMBER	%
Jalpaiguri	6,483	343	5%	6,140	6,134	95%	2,742	45%	6,029	98%	6,134	100%	-	0%	6	0.09%
Jangipur	322	99	31%	223	223	69%	36	16%	157	70%	217	97%	6	3%	-	0.00%
Kolkata	8,681	1,118	13%	7,563	7,563	87%	2,254	30%	6,274	83%	7,522	99%	41	1%	-	0.00%
Park Street	2,647	306	12%	2,341	2,339	88%	853	36%	2,218	95%	2,335	100%	4	0%	2	0.08%
Port Blair	791	36	5%	755	755	95%	747	99%	755	100%	755	100%	-	0%	-	0.00%
Siliguri	4,670	236	5%	4,434	4,429	95%	2,191	49%	4,336	98%	4,429	100%	-	0%	5	0.11%
Grand Total	6,31,017	1,05,300	17%	5,25,717	5,20,438	82%	2,54,298	49%	4,49,550	86%	5,11,869	98%	8,569	2%	5,279	0.84%

MEMBER PENSION CASES - ZONE & OFFICE (2015-16)

ZONE / OFFICE	WORKLOAD	REJECTED		NET WORKLOAD	SETTLED		SETTLED <= 3 DAYS		SETTLED <= 10 DAYS		SETTLED <= 20 DAYS		SETTLED > 20 DAYS		CLOSING BALANCE	
		NUMBER	%		NUMBER	%	NUMBER	%	NUMBER	%	NUMBER	%	NUMBER	%	NUMBER	%
DL UT	28,765	7,827	27%	20,938	20,588	72%	6,740	33%	13,092	64%	19,011	92%	1,577	8%	350	1.22%
Dehradun	4,592	762	17%	3,830	3,807	83%	116	3%	1,693	44%	3,659	96%	148	4%	23	0.50%
Delhi (East)	1,304	507	39%	797	791	61%	740	94%	791	100%	791	100%	-	0%	6	0.46%
Delhi (North)	15,362	3,921	26%	11,441	11,435	74%	5,783	51%	9,386	82%	11,086	97%	349	3%	6	0.04%
Delhi (South)	5,452	2,019	37%	3,433	3,271	60%	92	3%	1,085	33%	2,519	77%	752	23%	162	2.97%
Haldwani	2,055	618	30%	1,437	1,284	62%	9	1%	137	11%	956	74%	328	26%	153	7.45%
GJ MP	48,581	13,338	27%	35,243	35,007	72%	7,028	20%	21,368	61%	32,057	92%	2,950	8%	236	0.49%
Ahmedabad	11,406	2,977	26%	8,429	8,414	74%	1,627	19%	5,862	70%	8,005	95%	409	5%	15	0.13%
Bharuch	1,225	165	13%	1,060	1,055	86%	451	43%	920	87%	1,024	97%	31	3%	5	0.41%
Bhopal	2,880	924	32%	1,956	1,953	68%	437	22%	1,439	74%	1,939	99%	14	1%	3	0.10%
Gwalior	1,565	218	14%	1,347	1,345	86%	141	10%	673	50%	1,157	86%	188	14%	2	0.13%
Indore	4,023	1,062	26%	2,961	2,953	73%	584	20%	2,060	70%	2,849	96%	104	4%	8	0.20%
Jabalpur	4,106	1,410	34%	2,696	2,683	65%	930	35%	2,304	86%	2,649	99%	34	1%	13	0.32%
Naroda	2,526	647	26%	1,879	1,839	73%	364	20%	1,232	67%	1,817	99%	22	1%	40	1.58%
Rajkot	5,215	2,115	41%	3,100	3,022	58%	114	4%	1,640	54%	2,916	96%	106	4%	78	1.50%
Sagar	1,558	265	17%	1,293	1,291	83%	1,213	94%	1,288	100%	1,289	100%	2	0%	2	0.13%
Surat	3,841	983	26%	2,858	2,809	73%	134	5%	795	28%	1,844	66%	965	34%	49	1.28%
Ujjain	1,236	376	30%	860	856	69%	850	99%	854	100%	855	100%	1	0%	4	0.32%
Vadodara	6,531	1,853	28%	4,678	4,670	72%	88	2%	1,395	30%	3,848	82%	822	18%	8	0.12%
Vapi	1,417	140	10%	1,277	1,270	90%	34	3%	394	31%	1,034	81%	236	19%	7	0.49%
Vatwa	1,052	203	19%	849	847	81%	61	7%	512	60%	831	98%	16	2%	2	0.19%
HR RJ	29,033	10,825	37%	18,208	17,889	62%	5,519	31%	10,139	57%	13,517	76%	4,372	24%	319	1.10%

MEMBER PENSION CASES - ZONE & OFFICE (2015-16)

ZONE / OFFICE	WORKLOAD	REJECTED		NET WORKLOAD	SETTLED		SETTLED <= 3 DAYS		SETTLED <= 10 DAYS		SETTLED <= 20 DAYS		SETTLED > 20 DAYS		CLOSING BALANCE	
		NUMBER	%		NUMBER	%	NUMBER	%	NUMBER	%	NUMBER	%	NUMBER	%	NUMBER	%
Faridabad	4,688	901	19%	3,787	3,760	80%	1,237	33%	3,040	81%	3,656	97%	104	3%	27	0.58%
Gurgaon	2,302	674	29%	1,628	1,509	66%	2	0%	38	3%	288	19%	1,221	81%	119	5.17%
Jaipur	9,418	4,899	52%	4,519	4,456	47%	20	0%	531	12%	2,116	47%	2,340	53%	63	0.67%
Jodhpur	2,597	1,289	50%	1,308	1,223	47%	22	2%	349	29%	629	51%	594	49%	85	3.27%
Karnal	2,782	715	26%	2,067	2,064	74%	110	5%	1,356	66%	1,953	95%	111	5%	3	0.11%
Kota	2,386	897	38%	1,489	1,480	62%	751	51%	1,429	97%	1,478	100%	2	0%	9	0.38%
Rohtak	2,178	865	40%	1,313	1,309	60%	1,309	100%	1,309	100%	1,309	100%	-	0%	4	0.18%
Udaipur	2,682	585	22%	2,097	2,088	78%	2,068	99%	2,087	100%	2,088	100%	-	0%	9	0.34%
KN GOA	48,512	15,365	32%	33,147	32,709	67%	2,699	8%	16,895	52%	27,941	85%	4,768	15%	438	0.90%
Bangalore	8,468	3,552	42%	4,916	4,855	57%	132	3%	1,719	35%	3,974	82%	881	18%	61	0.72%
Bellary	1,527	477	31%	1,050	1,040	68%	87	8%	545	52%	970	93%	70	7%	10	0.65%
Bommasandra	1,564	631	40%	933	933	60%	269	29%	707	76%	869	93%	64	7%	-	0.00%
Chikamagalur	1,199	317	26%	882	879	73%	451	51%	813	92%	878	100%	1	0%	3	0.25%
Goa	2,231	662	30%	1,569	1,467	66%	38	3%	431	29%	1,045	71%	422	29%	102	4.57%
Gulbarga	1,433	440	31%	993	991	69%	3	0%	335	34%	936	94%	55	6%	2	0.14%
Hubli	5,403	1,730	32%	3,673	3,639	67%	114	3%	1,216	33%	2,975	82%	664	18%	34	0.63%
K R Puram	2,575	895	35%	1,680	1,656	64%	108	7%	718	43%	1,374	83%	282	17%	24	0.93%
Mangalore	10,142	1,995	20%	8,147	8,142	80%	844	10%	5,767	71%	8,043	99%	99	1%	5	0.05%
Mysore	3,586	890	25%	2,696	2,646	74%	294	11%	2,201	83%	2,631	99%	15	1%	50	1.39%
Peenya	3,034	1,523	50%	1,511	1,470	48%	11	1%	60	4%	326	22%	1,144	78%	41	1.35%
Raichur	1,118	395	35%	723	723	65%	85	12%	453	63%	719	99%	4	1%	-	0.00%
RR Nagar	1,401	521	37%	880	875	62%	10	1%	132	15%	439	50%	436	50%	5	0.36%

MEMBER PENSION CASES - ZONE & OFFICE (2015-16)

ZONE / OFFICE	WORKLOAD	REJECTED		NET WORKLOAD	SETTLED		SETTLED <= 3 DAYS		SETTLED <= 10 DAYS		SETTLED <= 20 DAYS		SETTLED > 20 DAYS		CLOSING BALANCE	
		NUMBER	%		NUMBER	%	NUMBER	%	NUMBER	%	NUMBER	%	NUMBER	%	NUMBER	%
Shimoga	1,413	368	26%	1,045	1,042	74%	84	8%	722	69%	1,023	98%	19	2%	3	0.21%
Tumkur	602	220	37%	382	379	63%	2	1%	10	3%	66	17%	313	83%	3	0.50%
Uduppi	2,291	560	24%	1,731	1,645	72%	161	10%	994	60%	1,425	87%	220	13%	86	3.75%
Yelahanka	525	189	36%	336	327	62%	6	2%	72	22%	248	76%	79	24%	9	1.71%
MH CH	1,19,545	38,820	32%	80,725	77,335	65%	5,938	8%	21,010	27%	43,660	56%	33,675	44%	3,390	2.84%
Akola	2,079	229	11%	1,850	1,845	89%	1,843	100%	1,845	100%	1,845	100%	-	0%	5	0.24%
Aurangabad	4,130	821	20%	3,309	3,267	79%	1,049	32%	3,105	95%	3,267	100%	-	0%	42	1.02%
Bandra	37,631	11,264	30%	26,367	24,259	64%	17	0%	163	1%	2,810	12%	21,449	88%	2,108	5.60%
Kandivali	9,889	4,129	42%	5,760	5,515	56%	24	0%	174	3%	1,853	34%	3,662	66%	245	2.48%
Kolhapur	9,088	2,756	30%	6,332	6,326	70%	20	0%	818	13%	3,797	60%	2,529	40%	6	0.07%
Nagpur	6,728	1,306	19%	5,422	5,407	80%	709	13%	3,969	73%	5,287	98%	120	2%	15	0.22%
Nasik	11,068	4,168	38%	6,900	6,734	61%	57	1%	736	11%	5,490	82%	1,244	18%	166	1.50%
Pune	11,990	4,931	41%	7,059	6,895	58%	404	6%	3,083	45%	6,284	91%	611	9%	164	1.37%
Raipur	6,378	1,648	26%	4,730	4,504	71%	161	4%	1,551	34%	3,612	80%	892	20%	226	3.54%
Solhapur	4,996	1,199	24%	3,797	3,777	76%	1,501	40%	3,736	99%	3,776	100%	1	0%	20	0.40%
Thane	9,200	3,397	37%	5,803	5,554	60%	117	2%	1,647	30%	4,982	90%	572	10%	249	2.71%
Vashi	6,368	2,972	47%	3,396	3,252	51%	36	1%	183	6%	657	20%	2,595	80%	144	2.26%
PB HP	14,831	2,854	19%	11,977	11,914	80%	1,679	14%	7,040	59%	11,142	94%	772	6%	63	0.42%
Amritsar	1,211	174	14%	1,037	1,016	84%	200	20%	735	72%	996	98%	20	2%	21	1.73%
Bhatinda	1,074	154	14%	920	918	85%	46	5%	350	38%	795	87%	123	13%	2	0.19%
Chandigarh	5,257	951	18%	4,306	4,294	82%	118	3%	1,312	31%	3,778	88%	516	12%	12	0.23%
Jalandhar	2,254	351	16%	1,903	1,897	84%	601	32%	1,828	96%	1,897	100%	-	0%	6	0.27%

MEMBER PENSION CASES - ZONE & OFFICE (2015-16)

ZONE / OFFICE	WORKLOAD	REJECTED		NET WORKLOAD	SETTLED		SETTLED <= 3 DAYS		SETTLED <= 10 DAYS		SETTLED <= 20 DAYS		SETTLED > 20 DAYS		CLOSING BALANCE	
		NUMBER	%		NUMBER	%	NUMBER	%	NUMBER	%	NUMBER	%	NUMBER	%	NUMBER	%
Ludhiana	2,531	264	10%	2,267	2,255	89%	550	24%	1,920	85%	2,255	100%	-	0%	12	0.47%
Shimla	2,504	960	38%	1,544	1,534	61%	164	11%	895	58%	1,421	93%	113	7%	10	0.40%
TN KR	1,01,228	39,215	39%	62,013	59,535	59%	4,867	8%	23,831	40%	39,555	66%	19,980	34%	2,478	2.45%
Ambattur	4,406	1,902	43%	2,504	2,364	54%	16	1%	323	14%	1,177	50%	1,187	50%	140	3.18%
Calicut	3,585	877	24%	2,708	2,706	75%	147	5%	1,452	54%	2,663	98%	43	2%	2	0.06%
Chennai	15,777	7,144	45%	8,633	7,765	49%	1	0%	26	0%	216	3%	7,549	97%	868	5.50%
Cochin	7,665	2,872	37%	4,793	4,282	56%	16	0%	130	3%	869	20%	3,413	80%	511	6.67%
Coimbatore	13,107	6,987	53%	6,120	6,077	46%	65	1%	1,293	21%	4,982	82%	1,095	18%	43	0.33%
Kannur	3,357	543	16%	2,814	2,813	84%	2,813	100%	2,813	100%	2,813	100%	-	0%	1	0.03%
Kollam	5,966	1,581	27%	4,385	4,384	73%	61	1%	1,019	23%	2,555	58%	1,829	42%	1	0.02%
Kottayam	4,637	1,881	41%	2,756	2,643	57%	89	3%	1,198	45%	2,556	97%	87	3%	113	2.44%
Madurai	7,841	3,355	43%	4,486	4,086	52%	13	0%	227	6%	1,632	40%	2,454	60%	400	5.10%
Nagercoil	1,624	548	34%	1,076	1,034	64%	15	1%	271	26%	921	89%	113	11%	42	2.59%
Pondicherry	1,399	624	45%	775	774	55%	31	4%	391	51%	698	90%	76	10%	1	0.07%
Salem	5,512	2,507	45%	3,005	2,955	54%	-	0%	130	4%	1,442	49%	1,513	51%	50	0.91%
Tambaram	2,232	552	25%	1,680	1,676	75%	198	12%	1,329	79%	1,659	99%	17	1%	4	0.18%
Tirunelveli	8,102	1,630	20%	6,472	6,342	78%	821	13%	6,188	98%	6,330	100%	12	0%	130	1.60%
Trichy	6,809	2,238	33%	4,571	4,568	67%	216	5%	4,539	99%	4,568	100%	-	0%	3	0.04%
Trivandrum	3,608	1,643	46%	1,965	1,842	51%	5	0%	260	14%	1,298	70%	544	30%	123	3.41%
Vellore	5,601	2,331	42%	3,270	3,224	58%	360	11%	2,242	70%	3,176	99%	48	1%	46	0.82%
TS AP OR	70,335	25,305	36%	45,030	44,577	63%	4,289	10%	22,109	50%	38,502	86%	6,075	14%	453	0.64%
Berhampur	1,722	792	46%	930	881	51%	3	0%	104	12%	469	53%	412	47%	49	2.85%

MEMBER PENSION CASES - ZONE & OFFICE (2015-16)

ZONE / OFFICE	WORKLOAD	REJECTED		NET WORKLOAD	SETTLED		SETTLED <= 3 DAYS		SETTLED <= 10 DAYS		SETTLED <= 20 DAYS		SETTLED > 20 DAYS		CLOSING BALANCE	
		NUMBER	%		NUMBER	%	NUMBER	%	NUMBER	%	NUMBER	%	NUMBER	%	NUMBER	%
Bhubaneswar	9,091	4,225	46%	4,866	4,696	52%	41	1%	979	21%	3,362	72%	1,334	28%	170	1.87%
Guntur	5,007	2,391	48%	2,616	2,606	52%	33	1%	499	19%	1,714	66%	892	34%	10	0.20%
Hyderabad	12,647	4,871	39%	7,776	7,660	61%	1,592	21%	4,987	65%	7,158	93%	502	7%	116	0.92%
Kadapa	4,053	1,630	40%	2,423	2,401	59%	92	4%	783	33%	2,035	85%	366	15%	22	0.54%
Karimnagar	1,991	210	11%	1,781	1,772	89%	55	3%	553	31%	1,282	72%	490	28%	9	0.45%
Keonjhar	2,454	812	33%	1,642	1,616	66%	4	0%	113	7%	554	34%	1,062	66%	26	1.06%
Kukatpalli	2,801	1,367	49%	1,434	1,432	51%	644	45%	1,258	88%	1,426	100%	6	0%	2	0.07%
Nizamabad	13,907	3,332	24%	10,575	10,572	76%	961	9%	6,735	64%	10,127	96%	445	4%	3	0.02%
Patancheru	2,359	664	28%	1,695	1,692	72%	59	3%	762	45%	1,614	95%	78	5%	3	0.13%
Rajamundry	3,438	1,274	37%	2,164	2,162	63%	57	3%	1,165	54%	2,085	96%	77	4%	2	0.06%
Rourkela	3,435	1,279	37%	2,156	2,136	62%	121	6%	1,412	66%	2,121	99%	15	1%	20	0.58%
Siddipet	85	22	26%	63	63	74%	28	44%	50	79%	58	92%	5	8%	-	0.00%
Vishakapatnam	5,041	1,758	35%	3,283	3,283	65%	422	13%	1,830	56%	3,058	93%	225	7%	-	0.00%
Warangal	2,304	678	29%	1,626	1,605	70%	177	11%	879	55%	1,439	90%	166	10%	21	0.91%
UP BR	35,679	8,274	23%	27,405	26,975	76%	5,584	21%	13,437	50%	21,784	81%	5,191	19%	430	1.21%
Agra	1,430	244	17%	1,186	1,182	83%	426	36%	1,002	85%	1,172	99%	10	1%	4	0.28%
Allahabad	1,519	55	4%	1,464	1,463	96%	1,055	72%	1,428	98%	1,463	100%	-	0%	1	0.07%
Bareilly	2,276	458	20%	1,818	1,812	80%	453	25%	1,662	92%	1,808	100%	4	0%	6	0.26%
Bhagalpur	766	150	20%	616	607	79%	88	14%	372	61%	582	96%	25	4%	9	1.17%
Gorakhpur	1,905	122	6%	1,783	1,775	93%	1,098	62%	1,763	99%	1,775	100%	-	0%	8	0.42%
Kanpur	4,318	600	14%	3,718	3,691	85%	357	10%	2,191	59%	3,603	98%	88	2%	27	0.63%
Lucknow	5,204	1,332	26%	3,872	3,866	74%	58	2%	436	11%	2,781	72%	1,085	28%	6	0.12%

MEMBER PENSION CASES - ZONE & OFFICE (2015-16)

ZONE / OFFICE	WORKLOAD	REJECTED		NET WORKLOAD	SETTLED		SETTLED <= 3 DAYS		SETTLED <= 10 DAYS		SETTLED <= 20 DAYS		SETTLED > 20 DAYS		CLOSING BALANCE	
		NUMBER	%		NUMBER	%	NUMBER	%	NUMBER	%	NUMBER	%	NUMBER	%	NUMBER	%
Meerut	7,283	2,850	39%	4,433	4,398	60%	117	3%	816	19%	1,985	45%	2,413	55%	35	0.48%
Muzaffarpur	1,984	557	28%	1,427	1,359	68%	7	1%	190	14%	728	54%	631	46%	68	3.43%
Noida	4,166	1,186	28%	2,980	2,813	68%	156	6%	1,140	41%	2,029	72%	784	28%	167	4.01%
Patna	2,898	519	18%	2,379	2,284	79%	49	2%	712	31%	2,133	93%	151	7%	95	3.28%
Varanasi	1,930	201	10%	1,729	1,725	89%	1,720	100%	1,725	100%	1,725	100%	-	0%	4	0.21%
WB NER JH	70,287	11,733	17%	58,554	58,318	83%	8,500	15%	32,913	56%	50,818	87%	7,500	13%	236	0.34%
Agartala	861	362	42%	499	490	57%	41	8%	154	31%	434	89%	56	11%	9	1.05%
Barrackpore	6,865	805	12%	6,060	6,056	88%	1,220	20%	4,682	77%	5,928	98%	128	2%	4	0.06%
Darjeeling	1,093	180	16%	913	912	83%	627	69%	880	96%	911	100%	1	0%	1	0.09%
Durgapur	5,211	876	17%	4,335	4,316	83%	178	4%	2,033	47%	3,854	89%	462	11%	19	0.36%
Guwahati	2,777	707	25%	2,070	2,002	72%	37	2%	260	13%	813	41%	1,189	59%	68	2.45%
Howrah	7,849	128	2%	7,721	7,684	98%	3,852	50%	7,400	96%	7,677	100%	7	0%	37	0.47%
Jalpaiguri	8,044	863	11%	7,181	7,137	89%	1,082	15%	6,576	92%	7,105	100%	32	0%	44	0.55%
Jamshedpur	4,710	678	14%	4,032	4,032	86%	274	7%	1,218	30%	3,005	75%	1,027	25%	-	0.00%
Jangipur	6,355	2,279	36%	4,076	4,071	64%	81	2%	777	19%	1,921	47%	2,150	53%	5	0.08%
Kolkata	12,243	2,242	18%	10,001	9,990	82%	251	3%	2,997	30%	8,349	84%	1,641	16%	11	0.09%
Park Street	5,026	1,215	24%	3,811	3,804	76%	179	5%	1,975	52%	3,547	93%	257	7%	7	0.14%
Port Blair	241	36	15%	205	205	85%	168	82%	205	100%	205	100%	-	0%	-	0.00%
Ranchi	4,908	721	15%	4,187	4,170	85%	178	4%	1,696	41%	3,800	91%	370	9%	17	0.35%
Shillong	494	61	12%	433	433	88%	70	16%	259	60%	412	95%	21	5%	-	0.00%
Siliguri	2,565	373	15%	2,192	2,183	85%	181	8%	1,341	61%	2,150	98%	33	2%	9	0.35%
Tinsukia	1,045	207	20%	838	833	80%	81	10%	460	55%	707	85%	126	15%	5	0.48%

MEMBER PENSION CASES - ZONE & OFFICE (2015-16)

ZONE / OFFICE	WORKLOAD	REJECTED		NET WORKLOAD	SETTLED		SETTLED <= 3 DAYS		SETTLED <= 10 DAYS		SETTLED <= 20 DAYS		SETTLED > 20 DAYS		CLOSING BALANCE	
		NUMBER	%		NUMBER	%	NUMBER	%	NUMBER	%	NUMBER	%	NUMBER	%	NUMBER	%
Grand Total	5,66,796	1,73,556	31%	3,93,240	3,84,847	68%	52,843	14%	1,81,834	47%	2,97,987	77%	86,860	23%	8,393	1.48%

MEMBER PENSION CASES - STATE & OFFICE (2015-16)

STATE / OFFICE	WORKLOAD	REJECTED		NET WORKLOAD	SETTLED		SETTLED <= 3 DAYS		SETTLED <= 10 DAYS		SETTLED <= 20 DAYS		SETTLED >20 DAYS		CLOSING BALANCE	
		NUMBER	%		NUMBER	%	NUMBER	%	NUMBER	%	NUMBER	%	NUMBER	%	NUMBER	%
MAHARASHTRA	1,13,167	37,172	33%	75,995	72,831	64%	5,777	8%	19,459	27%	40,048	55%	32,783	45%	3,164	2.80%
Akola	2,079	229	11%	1,850	1,845	89%	1,843	100%	1,845	100%	1,845	100%	-	0%	5	0.24%
Aurangabad	4,130	821	20%	3,309	3,267	79%	1,049	32%	3,105	95%	3,267	100%	-	0%	42	1.02%
Bandra	37,631	11,264	30%	26,367	24,259	64%	17	0%	163	1%	2,810	12%	21,449	88%	2,108	5.60%
Kandivali	9,889	4,129	42%	5,760	5,515	56%	24	0%	174	3%	1,853	34%	3,662	66%	245	2.48%
Kolhapur	9,088	2,756	30%	6,332	6,326	70%	20	0%	818	13%	3,797	60%	2,529	40%	6	0.07%
Nagpur	6,728	1,306	19%	5,422	5,407	80%	709	13%	3,969	73%	5,287	98%	120	2%	15	0.22%
Nasik	11,068	4,168	38%	6,900	6,734	61%	57	1%	736	11%	5,490	82%	1,244	18%	166	1.50%
Pune	11,990	4,931	41%	7,059	6,895	58%	404	6%	3,083	45%	6,284	91%	611	9%	164	1.37%
Solhapur	4,996	1,199	24%	3,797	3,777	76%	1,501	40%	3,736	99%	3,776	100%	1	0%	20	0.40%
Thane	9,200	3,397	37%	5,803	5,554	60%	117	2%	1,647	30%	4,982	90%	572	10%	249	2.71%
Vashi	6,368	2,972	47%	3,396	3,252	51%	36	1%	183	6%	657	20%	2,595	80%	144	2.26%
ANDHRA PRADESH	17,539	7,053	40%	10,486	10,452	60%	604	6%	4,277	41%	8,892	85%	1,560	15%	34	0.19%
Guntur	5,007	2,391	48%	2,616	2,606	52%	33	1%	499	19%	1,714	66%	892	34%	10	0.20%
Kadapa	4,053	1,630	40%	2,423	2,401	59%	92	4%	783	33%	2,035	85%	366	15%	22	0.54%
Rajamundry	3,438	1,274	37%	2,164	2,162	63%	57	3%	1,165	54%	2,085	96%	77	4%	2	0.06%
Vishakapatnam	5,041	1,758	35%	3,283	3,283	65%	422	13%	1,830	56%	3,058	93%	225	7%	-	0.00%
ASSAM	3,822	914	24%	2,908	2,835	74%	118	4%	720	25%	1,520	54%	1,315	46%	73	1.91%
Guwahati	2,777	707	25%	2,070	2,002	72%	37	2%	260	13%	813	41%	1,189	59%	68	2.45%
Tinsukia	1,045	207	20%	838	833	80%	81	10%	460	55%	707	85%	126	15%	5	0.48%
BIHAR	5,648	1,226	22%	4,422	4,250	75%	144	3%	1,274	30%	3,443	81%	807	19%	172	3.05%

MEMBER PENSION CASES - STATE & OFFICE (2015-16)

STATE / OFFICE	WORKLOAD	REJECTED		NET WORKLOAD	SETTLED		SETTLED <= 3 DAYS		SETTLED <= 10 DAYS		SETTLED <= 20 DAYS		SETTLED >20 DAYS		CLOSING BALANCE	
		NUMBER	%		NUMBER	%	NUMBER	%	NUMBER	%	NUMBER	%	NUMBER	%	NUMBER	%
Bhagalpur	766	150	20%	616	607	79%	88	14%	372	61%	582	96%	25	4%	9	1.17%
Muzaffarpur	1,984	557	28%	1,427	1,359	68%	7	1%	190	14%	728	54%	631	46%	68	3.43%
Patna	2,898	519	18%	2,379	2,284	79%	49	2%	712	31%	2,133	93%	151	7%	95	3.28%
CHANDIGARH	5,257	951	18%	4,306	4,294	82%	118	3%	1,312	31%	3,778	88%	516	12%	12	0.23%
Chandigarh	5,257	951	18%	4,306	4,294	82%	118	3%	1,312	31%	3,778	88%	516	12%	12	0.23%
CHATTISGARH	6,378	1,648	26%	4,730	4,504	71%	161	4%	1,551	34%	3,612	80%	892	20%	226	3.54%
Raipur	6,378	1,648	26%	4,730	4,504	71%	161	4%	1,551	34%	3,612	80%	892	20%	226	3.54%
DELHI	22,118	6,447	29%	15,671	15,497	70%	6,615	43%	11,262	73%	14,396	93%	1,101	7%	174	0.79%
Delhi (East)	1,304	507	39%	797	791	61%	740	94%	791	100%	791	100%	-	0%	6	0.46%
Delhi (North)	15,362	3,921	26%	11,441	11,435	74%	5,783	51%	9,386	82%	11,086	97%	349	3%	6	0.04%
Delhi (South)	5,452	2,019	37%	3,433	3,271	60%	92	3%	1,085	33%	2,519	77%	752	23%	162	2.97%
GOA	2,231	662	30%	1,569	1,467	66%	38	3%	431	29%	1,045	71%	422	29%	102	4.57%
Goa	2,231	662	30%	1,569	1,467	66%	38	3%	431	29%	1,045	71%	422	29%	102	4.57%
GUJARAT	33,213	9,083	27%	24,130	23,926	72%	2,873	12%	12,750	53%	21,319	89%	2,607	11%	204	0.61%
Ahmedabad	11,406	2,977	26%	8,429	8,414	74%	1,627	19%	5,862	70%	8,005	95%	409	5%	15	0.13%
Bharuch	1,225	165	13%	1,060	1,055	86%	451	43%	920	87%	1,024	97%	31	3%	5	0.41%
Naroda	2,526	647	26%	1,879	1,839	73%	364	20%	1,232	67%	1,817	99%	22	1%	40	1.58%
Rajkot	5,215	2,115	41%	3,100	3,022	58%	114	4%	1,640	54%	2,916	96%	106	4%	78	1.50%
Surat	3,841	983	26%	2,858	2,809	73%	134	5%	795	28%	1,844	66%	965	34%	49	1.28%
Vadodara	6,531	1,853	28%	4,678	4,670	72%	88	2%	1,395	30%	3,848	82%	822	18%	8	0.12%
Vapi	1,417	140	10%	1,277	1,270	90%	34	3%	394	31%	1,034	81%	236	19%	7	0.49%

MEMBER PENSION CASES - STATE & OFFICE (2015-16)

STATE / OFFICE	WORKLOAD	REJECTED		NET WORKLOAD	SETTLED		SETTLED <= 3 DAYS		SETTLED <= 10 DAYS		SETTLED <= 20 DAYS		SETTLED >20 DAYS		CLOSING BALANCE	
		NUMBER	%		NUMBER	%	NUMBER	%	NUMBER	%	NUMBER	%	NUMBER	%	NUMBER	%
Vatwa	1,052	203	19%	849	847	81%	61	7%	512	60%	831	98%	16	2%	2	0.19%
HARYANA	11,950	3,155	26%	8,795	8,642	72%	2,658	31%	5,743	66%	7,206	83%	1,436	17%	153	1.28%
Faridabad	4,688	901	19%	3,787	3,760	80%	1,237	33%	3,040	81%	3,656	97%	104	3%	27	0.58%
Gurgaon	2,302	674	29%	1,628	1,509	66%	2	0%	38	3%	288	19%	1,221	81%	119	5.17%
Karnal	2,782	715	26%	2,067	2,064	74%	110	5%	1,356	66%	1,953	95%	111	5%	3	0.11%
Rohtak	2,178	865	40%	1,313	1,309	60%	1,309	100%	1,309	100%	1,309	100%	-	0%	4	0.18%
HIMACHAL PRADESH	2,504	960	38%	1,544	1,534	61%	164	11%	895	58%	1,421	93%	113	7%	10	0.40%
Shimla	2,504	960	38%	1,544	1,534	61%	164	11%	895	58%	1,421	93%	113	7%	10	0.40%
JHARKHAND	9,618	1,399	15%	8,219	8,202	85%	452	6%	2,914	36%	6,805	83%	1,397	17%	17	0.18%
Jamshedpur	4,710	678	14%	4,032	4,032	86%	274	7%	1,218	30%	3,005	75%	1,027	25%	-	0.00%
Ranchi	4,908	721	15%	4,187	4,170	85%	178	4%	1,696	41%	3,800	91%	370	9%	17	0.35%
KARNATAKA	46,281	14,703	32%	31,578	31,242	68%	2,661	9%	16,464	53%	26,896	86%	4,346	14%	336	0.73%
Bangalore	8,468	3,552	42%	4,916	4,855	57%	132	3%	1,719	35%	3,974	82%	881	18%	61	0.72%
Bellary	1,527	477	31%	1,050	1,040	68%	87	8%	545	52%	970	93%	70	7%	10	0.65%
Bommasandra	1,564	631	40%	933	933	60%	269	29%	707	76%	869	93%	64	7%	-	0.00%
Chikamagalur	1,199	317	26%	882	879	73%	451	51%	813	92%	878	100%	1	0%	3	0.25%
Gulbarga	1,433	440	31%	993	991	69%	3	0%	335	34%	936	94%	55	6%	2	0.14%
Hubli	5,403	1,730	32%	3,673	3,639	67%	114	3%	1,216	33%	2,975	82%	664	18%	34	0.63%
K R Puram	2,575	895	35%	1,680	1,656	64%	108	7%	718	43%	1,374	83%	282	17%	24	0.93%
Mangalore	10,142	1,995	20%	8,147	8,142	80%	844	10%	5,767	71%	8,043	99%	99	1%	5	0.05%
Mysore	3,586	890	25%	2,696	2,646	74%	294	11%	2,201	83%	2,631	99%	15	1%	50	1.39%

MEMBER PENSION CASES - STATE & OFFICE (2015-16)

STATE / OFFICE	WORKLOAD	REJECTED		NET WORKLOAD	SETTLED		SETTLED <= 3 DAYS		SETTLED <= 10 DAYS		SETTLED <= 20 DAYS		SETTLED >20 DAYS		CLOSING BALANCE	
		NUMBER	%		NUMBER	%	NUMBER	%	NUMBER	%	NUMBER	%	NUMBER	%	NUMBER	%
Peenya	3,034	1,523	50%	1,511	1,470	48%	11	1%	60	4%	326	22%	1,144	78%	41	1.35%
Raichur	1,118	395	35%	723	723	65%	85	12%	453	63%	719	99%	4	1%	-	0.00%
RR Nagar	1,401	521	37%	880	875	62%	10	1%	132	15%	439	50%	436	50%	5	0.36%
Shimoga	1,413	368	26%	1,045	1,042	74%	84	8%	722	69%	1,023	98%	19	2%	3	0.21%
Tumkur	602	220	37%	382	379	63%	2	1%	10	3%	66	17%	313	83%	3	0.50%
Uduppi	2,291	560	24%	1,731	1,645	72%	161	10%	994	60%	1,425	87%	220	13%	86	3.75%
Yelahanka	525	189	36%	336	327	62%	6	2%	72	22%	248	76%	79	24%	9	1.71%
KERALA	28,818	9,397	33%	19,421	18,670	65%	3,131	17%	6,872	37%	12,754	68%	5,916	32%	751	2.61%
Calicut	3,585	877	24%	2,708	2,706	75%	147	5%	1,452	54%	2,663	98%	43	2%	2	0.06%
Cochin	7,665	2,872	37%	4,793	4,282	56%	16	0%	130	3%	869	20%	3,413	80%	511	6.67%
Kannur	3,357	543	16%	2,814	2,813	84%	2,813	100%	2,813	100%	2,813	100%	-	0%	1	0.03%
Kollam	5,966	1,581	27%	4,385	4,384	73%	61	1%	1,019	23%	2,555	58%	1,829	42%	1	0.02%
Kottayam	4,637	1,881	41%	2,756	2,643	57%	89	3%	1,198	45%	2,556	97%	87	3%	113	2.44%
Trivandrum	3,608	1,643	46%	1,965	1,842	51%	5	0%	260	14%	1,298	70%	544	30%	123	3.41%
MADHYA PRADESH	15,368	4,255	28%	11,113	11,081	72%	4,155	37%	8,618	78%	10,738	97%	343	3%	32	0.21%
Bhopal	2,880	924	32%	1,956	1,953	68%	437	22%	1,439	74%	1,939	99%	14	1%	3	0.10%
Gwalior	1,565	218	14%	1,347	1,345	86%	141	10%	673	50%	1,157	86%	188	14%	2	0.13%
Indore	4,023	1,062	26%	2,961	2,953	73%	584	20%	2,060	70%	2,849	96%	104	4%	8	0.20%
Jabalpur	4,106	1,410	34%	2,696	2,683	65%	930	35%	2,304	86%	2,649	99%	34	1%	13	0.32%
Sagar	1,558	265	17%	1,293	1,291	83%	1,213	94%	1,288	100%	1,289	100%	2	0%	2	0.13%
Ujjain	1,236	376	30%	860	856	69%	850	99%	854	100%	855	100%	1	0%	4	0.32%

MEMBER PENSION CASES - STATE & OFFICE (2015-16)

STATE / OFFICE	WORKLOAD	REJECTED		NET WORKLOAD	SETTLED		SETTLED <= 3 DAYS		SETTLED <= 10 DAYS		SETTLED <= 20 DAYS		SETTLED >20 DAYS		CLOSING BALANCE	
		NUMBER	%		NUMBER	%	NUMBER	%	NUMBER	%	NUMBER	%	NUMBER	%	NUMBER	%
MEGHALAYA	494	61	12%	433	433	88%	70	16%	259	60%	412	95%	21	5%	-	0.00%
Shillong	494	61	12%	433	433	88%	70	16%	259	60%	412	95%	21	5%	-	0.00%
ODISHA	16,702	7,108	43%	9,594	9,329	56%	169	2%	2,608	28%	6,506	70%	2,823	30%	265	1.59%
Berhampur	1,722	792	46%	930	881	51%	3	0%	104	12%	469	53%	412	47%	49	2.85%
Bhubaneswar	9,091	4,225	46%	4,866	4,696	52%	41	1%	979	21%	3,362	72%	1,334	28%	170	1.87%
Keonjhar	2,454	812	33%	1,642	1,616	66%	4	0%	113	7%	554	34%	1,062	66%	26	1.06%
Rourkela	3,435	1,279	37%	2,156	2,136	62%	121	6%	1,412	66%	2,121	99%	15	1%	20	0.58%
PUNJAB	7,070	943	13%	6,127	6,086	86%	1,397	23%	4,833	79%	5,943	98%	143	2%	41	0.58%
Amritsar	1,211	174	14%	1,037	1,016	84%	200	20%	735	72%	996	98%	20	2%	21	1.73%
Bhatinda	1,074	154	14%	920	918	85%	46	5%	350	38%	795	87%	123	13%	2	0.19%
Jalandhar	2,254	351	16%	1,903	1,897	84%	601	32%	1,828	96%	1,897	100%	-	0%	6	0.27%
Ludhiana	2,531	264	10%	2,267	2,255	89%	550	24%	1,920	85%	2,255	100%	-	0%	12	0.47%
RAJASTHAN	17,083	7,670	45%	9,413	9,247	54%	2,861	31%	4,396	48%	6,311	68%	2,936	32%	166	0.97%
Jaipur	9,418	4,899	52%	4,519	4,456	47%	20	0%	531	12%	2,116	47%	2,340	53%	63	0.67%
Jodhpur	2,597	1,289	50%	1,308	1,223	47%	22	2%	349	29%	629	51%	594	49%	85	3.27%
Kota	2,386	897	38%	1,489	1,480	62%	751	51%	1,429	97%	1,478	100%	2	0%	9	0.38%
Udaipur	2,682	585	22%	2,097	2,088	78%	2,068	99%	2,087	100%	2,088	100%	-	0%	9	0.34%
TAMIL NADU	72,410	29,818	41%	42,592	40,865	56%	1,736	4%	16,959	42%	26,801	66%	14,064	34%	1,727	2.39%
Ambattur	4,406	1,902	43%	2,504	2,364	54%	16	1%	323	14%	1,177	50%	1,187	50%	140	3.18%
Chennai	15,777	7,144	45%	8,633	7,765	49%	1	0%	26	0%	216	3%	7,549	97%	868	5.50%
Coimbatore	13,107	6,987	53%	6,120	6,077	46%	65	1%	1,293	21%	4,982	82%	1,095	18%	43	0.33%

MEMBER PENSION CASES - STATE & OFFICE (2015-16)

STATE / OFFICE	WORKLOAD	REJECTED		NET WORKLOAD	SETTLED		SETTLED <= 3 DAYS		SETTLED <= 10 DAYS		SETTLED <= 20 DAYS		SETTLED >20 DAYS		CLOSING BALANCE	
		NUMBER	%		NUMBER	%	NUMBER	%	NUMBER	%	NUMBER	%	NUMBER	%	NUMBER	%
Madurai	7,841	3,355	43%	4,486	4,086	52%	13	0%	227	6%	1,632	40%	2,454	60%	400	5.10%
Nagercoil	1,624	548	34%	1,076	1,034	64%	15	1%	271	26%	921	89%	113	11%	42	2.59%
Pondicherry	1,399	624	45%	775	774	55%	31	4%	391	51%	698	90%	76	10%	1	0.07%
Salem	5,512	2,507	45%	3,005	2,955	54%	-	0%	130	4%	1,442	49%	1,513	51%	50	0.91%
Tamaram	2,232	552	25%	1,680	1,676	75%	198	12%	1,329	79%	1,659	99%	17	1%	4	0.18%
Tirunelveli	8,102	1,630	20%	6,472	6,342	78%	821	13%	6,188	98%	6,330	100%	12	0%	130	1.60%
Trichy	6,809	2,238	33%	4,571	4,568	67%	216	5%	4,539	99%	4,568	100%	-	0%	3	0.04%
Vellore	5,601	2,331	42%	3,270	3,224	58%	360	11%	2,242	70%	3,176	99%	48	1%	46	0.82%
TELANGANA	36,094	11,144	31%	24,950	24,796	69%	3,516	14%	15,224	61%	23,104	93%	1,692	7%	154	0.43%
Hyderabad	12,647	4,871	39%	7,776	7,660	61%	1,592	21%	4,987	65%	7,158	93%	502	7%	116	0.92%
Karimnagar	1,991	210	11%	1,781	1,772	89%	55	3%	553	31%	1,282	72%	490	28%	9	0.45%
Kukatpalli	2,801	1,367	49%	1,434	1,432	51%	644	45%	1,258	88%	1,426	100%	6	0%	2	0.07%
Nizamabad	13,907	3,332	24%	10,575	10,572	76%	961	9%	6,735	64%	10,127	96%	445	4%	3	0.02%
Patancheru	2,359	664	28%	1,695	1,692	72%	59	3%	762	45%	1,614	95%	78	5%	3	0.13%
Siddipet	85	22	26%	63	63	74%	28	44%	50	79%	58	92%	5	8%	-	0.00%
Warangal	2,304	678	29%	1,626	1,605	70%	177	11%	879	55%	1,439	90%	166	10%	21	0.91%
TRIPURA	861	362	42%	499	490	57%	41	8%	154	31%	434	89%	56	11%	9	1.05%
Agartala	861	362	42%	499	490	57%	41	8%	154	31%	434	89%	56	11%	9	1.05%
UTTAR PRADESH	30,031	7,048	23%	22,983	22,725	76%	5,440	24%	12,163	54%	18,341	81%	4,384	19%	258	0.86%
Agra	1,430	244	17%	1,186	1,182	83%	426	36%	1,002	85%	1,172	99%	10	1%	4	0.28%
Allahabad	1,519	55	4%	1,464	1,463	96%	1,055	72%	1,428	98%	1,463	100%	-	0%	1	0.07%

MEMBER PENSION CASES - STATE & OFFICE (2015-16)

STATE / OFFICE	WORKLOAD	REJECTED		NET WORKLOAD	SETTLED		SETTLED <= 3 DAYS		SETTLED <= 10 DAYS		SETTLED <= 20 DAYS		SETTLED >20 DAYS		CLOSING BALANCE	
		NUMBER	%		NUMBER	%	NUMBER	%	NUMBER	%	NUMBER	%	NUMBER	%	NUMBER	%
Bareilly	2,276	458	20%	1,818	1,812	80%	453	25%	1,662	92%	1,808	100%	4	0%	6	0.26%
Gorakhpur	1,905	122	6%	1,783	1,775	93%	1,098	62%	1,763	99%	1,775	100%	-	0%	8	0.42%
Kanpur	4,318	600	14%	3,718	3,691	85%	357	10%	2,191	59%	3,603	98%	88	2%	27	0.63%
Lucknow	5,204	1,332	26%	3,872	3,866	74%	58	2%	436	11%	2,781	72%	1,085	28%	6	0.12%
Meerut	7,283	2,850	39%	4,433	4,398	60%	117	3%	816	19%	1,985	45%	2,413	55%	35	0.48%
Noida	4,166	1,186	28%	2,980	2,813	68%	156	6%	1,140	41%	2,029	72%	784	28%	167	4.01%
Varanasi	1,930	201	10%	1,729	1,725	89%	1,720	100%	1,725	100%	1,725	100%	-	0%	4	0.21%
UTTARAKHAND	6,647	1,380	21%	5,267	5,091	77%	125	2%	1,830	36%	4,615	91%	476	9%	176	2.65%
Dehradun	4,592	762	17%	3,830	3,807	83%	116	3%	1,693	44%	3,659	96%	148	4%	23	0.50%
Haldwani	2,055	618	30%	1,437	1,284	62%	9	1%	137	11%	956	74%	328	26%	153	7.45%
WEST BENGAL	55,492	8,997	16%	46,495	46,358	84%	7,819	17%	28,866	62%	41,647	90%	4,711	10%	137	0.25%
Barrackpore	6,865	805	12%	6,060	6,056	88%	1,220	20%	4,682	77%	5,928	98%	128	2%	4	0.06%
Darjeeling	1,093	180	16%	913	912	83%	627	69%	880	96%	911	100%	1	0%	1	0.09%
Durgapur	5,211	876	17%	4,335	4,316	83%	178	4%	2,033	47%	3,854	89%	462	11%	19	0.36%
Howrah	7,849	128	2%	7,721	7,684	98%	3,852	50%	7,400	96%	7,677	100%	7	0%	37	0.47%
Jalpaiguri	8,044	863	11%	7,181	7,137	89%	1,082	15%	6,576	92%	7,105	100%	32	0%	44	0.55%
Jangipur	6,355	2,279	36%	4,076	4,071	64%	81	2%	777	19%	1,921	47%	2,150	53%	5	0.08%
Kolkata	12,243	2,242	18%	10,001	9,990	82%	251	3%	2,997	30%	8,349	84%	1,641	16%	11	0.09%
Park Street	5,026	1,215	24%	3,811	3,804	76%	179	5%	1,975	52%	3,547	93%	257	7%	7	0.14%
Port Blair	241	36	15%	205	205	85%	168	82%	205	100%	205	100%	-	0%	-	0.00%
Siliguri	2,565	373	15%	2,192	2,183	85%	181	8%	1,341	61%	2,150	98%	33	2%	9	0.35%

MEMBER PENSION CASES - STATE & OFFICE (2015-16)

STATE / OFFICE	WORKLOAD	REJECTED		NET WORKLOAD	SETTLED		SETTLED <= 3 DAYS		SETTLED <= 10 DAYS		SETTLED <= 20 DAYS		SETTLED >20 DAYS		CLOSING BALANCE	
		NUMBER	%		NUMBER	%	NUMBER	%	NUMBER	%	NUMBER	%	NUMBER	%	NUMBER	%
Grand Total	5,66,796	1,73,556	31%	3,93,240	3,84,847	68%	52,843	14%	1,81,834	47%	2,97,987	77%	86,860	23%	8,393	1.48%

PENSION WITHDRAWAL BENEFIT - ZONE & OFFICE (2015-16)

ZONE OFFICE /	WORKLOAD	REJECTED		NET WORKLOAD	SETTLED		SETTLED <= 3 DAYS		SETTLED <= 10 DAYS		SETTLED <= 20 DAYS		SETTLED > 20 DAYS		CLOSING BALANCE	
		NUMBER	%		NUMBER	%	NUMBER	%	NUMBER	%	NUMBER	%	NUMBER	%	NUMBER	%
DL UT	4,71,425	79,438	17%	3,91,987	3,89,231	83%	3,14,984	81%	3,79,564	98%	3,87,860	100%	1,371	0.35%	2,756	0.58%
Dehradun	45,618	8,698	19%	36,920	36,920	81%	33,334	90%	36,615	99%	36,919	100%	1	0.00%	-	0.00%
Delhi (East)	38,681	5,125	13%	33,556	33,556	87%	33,362	99%	33,556	100%	33,556	100%	-	0.00%	-	0.00%
Delhi (North)	1,91,106	31,990	17%	1,59,116	1,59,109	83%	1,28,724	81%	1,54,071	97%	1,58,410	100%	699	0.44%	7	0.00%
Delhi (South)	1,65,458	27,654	17%	1,37,804	1,35,317	82%	1,01,849	75%	1,31,845	97%	1,34,729	100%	588	0.43%	2,487	1.50%
Haldwani	30,562	5,971	20%	24,591	24,329	80%	17,715	73%	23,477	96%	24,246	100%	83	0.34%	262	0.86%
GJ MP	4,83,540	82,861	17%	4,00,679	3,99,144	83%	2,20,745	55%	3,59,072	90%	3,95,928	99%	3,216	0.81%	1,535	0.32%
Ahmedabad	1,04,785	19,796	19%	84,989	84,937	81%	24,692	29%	74,736	88%	84,213	99%	724	0.85%	52	0.05%
Bharuch	22,917	1,807	8%	21,110	21,110	92%	20,601	98%	21,068	100%	21,103	100%	7	0.03%	-	0.00%
Bhopal	30,771	4,268	14%	26,503	26,503	86%	16,147	61%	25,442	96%	26,465	100%	38	0.14%	-	0.00%
Gwalior	12,711	812	6%	11,899	11,899	94%	9,864	83%	11,545	97%	11,807	99%	92	0.77%	-	0.00%
Indore	43,569	5,338	12%	38,231	38,229	88%	33,454	88%	37,772	99%	38,205	100%	24	0.06%	2	0.00%
Jabalpur	18,320	3,388	18%	14,932	14,929	81%	11,191	75%	14,639	98%	14,910	100%	19	0.13%	3	0.02%
Naroda	14,679	1,906	13%	12,773	12,556	86%	9,129	73%	12,275	98%	12,547	100%	9	0.07%	217	1.48%
Rajkot	61,082	16,325	27%	44,757	43,826	72%	9,623	22%	36,330	83%	43,706	100%	120	0.27%	931	1.52%
Sagar	8,793	534	6%	8,259	8,259	94%	8,129	98%	8,256	100%	8,259	100%	-	0.00%	-	0.00%
Surat	44,636	10,276	23%	34,360	34,032	76%	10,629	31%	21,639	64%	32,254	95%	1,778	5.22%	328	0.73%
Ujjain	5,380	1,019	19%	4,361	4,361	81%	4,243	97%	4,360	100%	4,361	100%	-	0.00%	-	0.00%
Vadodara	64,861	12,018	19%	52,843	52,841	81%	24,259	46%	46,835	89%	52,592	100%	249	0.47%	2	0.00%
Vapi	41,799	4,709	11%	37,090	37,090	89%	32,673	88%	35,991	97%	36,952	100%	138	0.37%	-	0.00%

PENSION WITHDRAWAL BENEFIT - ZONE & OFFICE (2015-16)

ZONE OFFICE /	WORKLOAD	REJECTED		NET WORKLOAD	SETTLED		SETTLED <= 3 DAYS		SETTLED <= 10 DAYS		SETTLED <= 20 DAYS		SETTLED > 20 DAYS		CLOSING BALANCE	
		NUMBER	%		NUMBER	%	NUMBER	%	NUMBER	%	NUMBER	%	NUMBER	%	NUMBER	%
Vatwa	9,237	665	7%	8,572	8,572	93%	6,111	71%	8,184	95%	8,554	100%	18	0.21%	-	0.00%
HR RJ	5,70,410	1,50,297	26%	4,20,113	4,15,431	73%	2,20,375	53%	3,12,388	75%	3,96,296	95%	19,135	4.61%	4,682	0.82%
Faridabad	1,07,300	24,383	23%	82,917	82,890	77%	78,688	95%	82,650	100%	82,852	100%	38	0.05%	27	0.03%
Gurgaon	2,56,309	73,935	29%	1,82,374	1,77,736	69%	11,619	7%	79,853	45%	1,59,473	90%	18,263	10.28%	4,638	1.81%
Jaipur	72,408	19,461	27%	52,947	52,946	73%	36,795	69%	49,804	94%	52,440	99%	506	0.96%	1	0.00%
Jodhpur	21,181	8,069	38%	13,112	13,101	62%	8,645	66%	11,677	89%	12,834	98%	267	2.04%	11	0.05%
Karnal	46,385	12,902	28%	33,483	33,480	72%	29,636	89%	33,153	99%	33,421	100%	59	0.18%	3	0.01%
Kota	10,969	1,856	17%	9,113	9,111	83%	8,832	97%	9,084	100%	9,109	100%	2	0.02%	2	0.02%
Rohtak	28,275	6,383	23%	21,892	21,892	77%	21,892	100%	21,892	100%	21,892	100%	-	0.00%	-	0.00%
Udaipur	27,583	3,308	12%	24,275	24,275	88%	24,268	100%	24,275	100%	24,275	100%	-	0.00%	-	0.00%
KN GOA	7,36,461	1,35,633	18%	6,00,828	5,99,640	81%	2,83,941	47%	5,42,890	91%	5,95,664	99%	3,976	0.66%	1,188	0.16%
Bangalore	1,75,015	33,348	19%	1,41,667	1,41,661	81%	25,776	18%	1,14,348	81%	1,40,172	99%	1,489	1.05%	6	0.00%
Bellary	14,420	2,991	21%	11,429	11,427	79%	1,589	14%	8,562	75%	11,398	100%	29	0.25%	2	0.01%
Bommasandra	1,55,389	27,160	17%	1,28,229	1,27,730	82%	69,903	55%	1,23,741	97%	1,27,654	100%	76	0.06%	499	0.32%
Chikamagalur	5,286	628	12%	4,658	4,658	88%	3,827	82%	4,645	100%	4,657	100%	1	0.02%	-	0.00%
Goa	37,427	6,636	18%	30,791	30,522	82%	11,557	38%	26,239	86%	30,072	99%	450	1.47%	269	0.72%
Gulbarga	5,157	985	19%	4,172	4,172	81%	1,443	35%	3,809	91%	4,154	100%	18	0.43%	-	0.00%
Hubli	29,186	6,157	21%	23,029	23,029	79%	8,124	35%	21,154	92%	22,900	99%	129	0.56%	-	0.00%
K R Puram	79,413	12,135	15%	67,278	66,885	84%	52,840	79%	65,729	98%	66,745	100%	140	0.21%	393	0.49%
Mangalore	33,713	4,619	14%	29,094	29,094	86%	21,264	73%	28,375	98%	28,989	100%	105	0.36%	-	0.00%
Mysore	19,908	3,316	17%	16,592	16,587	83%	8,707	52%	16,311	98%	16,581	100%	6	0.04%	5	0.03%

PENSION WITHDRAWAL BENEFIT - ZONE & OFFICE (2015-16)

ZONE OFFICE /	WORKLOAD	REJECTED		NET WORKLOAD	SETTLED		SETTLED <= 3 DAYS		SETTLED <= 10 DAYS		SETTLED <= 20 DAYS		SETTLED > 20 DAYS		CLOSING BALANCE	
		NUMBER	%		NUMBER	%	NUMBER	%	NUMBER	%	NUMBER	%	NUMBER	%	NUMBER	%
Peenya	91,717	22,370	24%	69,347	69,345	76%	41,138	59%	64,903	94%	68,678	99%	667	0.96%	2	0.00%
Raichur	4,371	434	10%	3,937	3,937	90%	3,277	83%	3,892	99%	3,936	100%	1	0.03%	-	0.00%
RR Nagar	34,562	7,253	21%	27,309	27,309	79%	14,994	55%	24,800	91%	27,069	99%	240	0.88%	-	0.00%
Shimoga	11,017	1,631	15%	9,386	9,382	85%	8,381	89%	9,355	100%	9,382	100%	-	0.00%	4	0.04%
Tumkur	6,595	1,150	17%	5,445	5,445	83%	1,302	24%	4,344	80%	5,254	96%	191	3.51%	-	0.00%
Uduppi	12,872	1,993	15%	10,879	10,873	84%	8,179	75%	10,501	97%	10,790	99%	83	0.76%	6	0.05%
Yelahanka	20,413	2,827	14%	17,586	17,584	86%	1,640	9%	12,182	69%	17,233	98%	351	2.00%	2	0.01%
MH CH	12,68,615	2,38,446	19%	10,30,169	10,12,431	80%	2,64,894	26%	6,94,743	69%	9,60,123	95%	52,308	5.17%	17,738	1.40%
Akola	9,096	637	7%	8,459	8,459	93%	8,447	100%	8,459	100%	8,459	100%	-	0.00%	-	0.00%
Aurangabad	35,327	3,963	11%	31,364	31,364	89%	19,186	61%	31,138	99%	31,361	100%	3	0.01%	-	0.00%
Bandra	3,31,633	62,227	19%	2,69,406	2,63,990	80%	12,538	5%	1,43,620	54%	2,47,168	94%	16,822	6.37%	5,416	1.63%
Kandivali	1,81,350	40,250	22%	1,41,100	1,40,500	77%	1,731	1%	34,003	24%	1,17,530	84%	22,970	16.35%	600	0.33%
Kolhapur	31,047	7,569	24%	23,478	23,478	76%	11,455	49%	20,898	89%	22,997	98%	481	2.05%	-	0.00%
Nagpur	50,347	4,107	8%	46,240	46,240	92%	30,994	67%	45,706	99%	46,226	100%	14	0.03%	-	0.00%
Nasik	54,316	12,729	23%	41,587	40,589	75%	7,318	18%	29,192	72%	40,121	99%	468	1.15%	998	1.84%
Pune	2,91,748	54,658	19%	2,37,090	2,32,893	80%	1,03,872	45%	2,13,260	92%	2,32,280	100%	613	0.26%	4,197	1.44%
Rajpur	55,705	12,534	23%	43,171	40,920	73%	8,042	20%	23,514	57%	37,371	91%	3,549	8.67%	2,251	4.04%
Solhapur	13,734	1,666	12%	12,068	11,996	87%	9,060	76%	11,933	99%	11,996	100%	-	0.00%	72	0.52%
Thane	1,29,722	20,180	16%	1,09,542	1,06,094	82%	41,574	39%	91,542	86%	1,05,695	100%	399	0.38%	3,448	2.66%
Vashi	84,590	17,926	21%	66,664	65,908	78%	10,677	16%	41,478	63%	58,919	89%	6,989	10.60%	756	0.89%
PB HP	2,34,701	31,431	13%	2,03,270	2,02,607	86%	99,330	49%	1,90,318	94%	2,02,202	100%	405	0.20%	663	0.28%

PENSION WITHDRAWAL BENEFIT - ZONE & OFFICE (2015-16)

ZONE OFFICE /	WORKLOAD	REJECTED		NET WORKLOAD	SETTLED		SETTLED <= 3 DAYS		SETTLED <= 10 DAYS		SETTLED <= 20 DAYS		SETTLED > 20 DAYS		CLOSING BALANCE	
		NUMBER	%		NUMBER	%	NUMBER	%	NUMBER	%	NUMBER	%	NUMBER	%	NUMBER	%
Amritsar	10,549	570	5%	9,979	9,967	94%	8,460	85%	9,885	99%	9,958	100%	9	0.09%	12	0.11%
Bhatinda	26,327	3,612	14%	22,715	22,715	86%	12,004	53%	21,740	96%	22,697	100%	18	0.08%	-	0.00%
Chandigarh	74,523	9,115	12%	65,408	65,408	88%	23,179	35%	59,248	91%	65,135	100%	273	0.42%	-	0.00%
Jalandhar	22,141	1,528	7%	20,613	20,612	93%	16,716	81%	20,519	100%	20,612	100%	-	0.00%	1	0.00%
Ludhiana	53,006	6,470	12%	46,536	45,886	87%	16,681	36%	43,353	94%	45,871	100%	15	0.03%	650	1.23%
Shimla	48,155	10,136	21%	38,019	38,019	79%	22,290	59%	35,573	94%	37,929	100%	90	0.24%	-	0.00%
TN KR	8,91,637	2,17,506	24%	6,74,131	6,58,939	74%	1,34,124	20%	4,51,259	68%	6,16,886	94%	42,053	6.38%	15,192	1.70%
Ambattur	81,329	25,081	31%	56,248	55,052	68%	3,493	6%	30,637	56%	51,296	93%	3,756	6.82%	1,196	1.47%
Calicut	19,639	2,975	15%	16,664	16,664	85%	5,451	33%	15,188	91%	16,641	100%	23	0.14%	-	0.00%
Chennai	2,38,202	70,332	30%	1,67,870	1,59,334	67%	11,336	7%	77,378	49%	1,32,615	83%	26,719	16.77%	8,536	3.58%
Cochin	61,963	17,166	28%	44,797	43,195	70%	3,103	7%	26,407	61%	41,292	96%	1,903	4.41%	1,602	2.59%
Coimbatore	99,602	25,335	25%	74,267	74,266	75%	8,438	11%	50,681	68%	73,033	98%	1,233	1.66%	1	0.00%
Kannur	6,754	751	11%	6,003	6,003	89%	6,003	100%	6,003	100%	6,003	100%	-	0.00%	-	0.00%
Kollam	6,362	1,203	19%	5,159	5,159	81%	927	18%	3,825	74%	4,814	93%	345	6.69%	-	0.00%
Kottayam	8,434	2,152	26%	6,282	6,267	74%	424	7%	4,310	69%	6,246	100%	21	0.34%	15	0.18%
Madurai	77,630	13,604	18%	64,026	61,229	79%	1,368	2%	23,969	39%	54,350	89%	6,879	11.23%	2,797	3.60%
Nagercoil	9,959	2,948	30%	7,011	6,982	70%	2,485	36%	5,539	79%	6,870	98%	112	1.60%	29	0.29%
Pondicherry	15,721	3,375	21%	12,346	12,345	79%	7,140	58%	11,712	95%	12,283	99%	62	0.50%	1	0.01%
Salem	55,762	13,862	25%	41,900	41,899	75%	5,197	12%	30,856	74%	41,398	99%	501	1.20%	1	0.00%
Tamaram	68,761	12,367	18%	56,394	56,394	82%	39,209	70%	55,685	99%	56,384	100%	10	0.02%	-	0.00%
Tirunelveli	48,224	5,110	11%	43,114	42,425	88%	14,949	35%	42,080	99%	42,116	99%	309	0.73%	689	1.43%

PENSION WITHDRAWAL BENEFIT - ZONE & OFFICE (2015-16)

ZONE OFFICE /	WORKLOAD	REJECTED		NET WORKLOAD	SETTLED		SETTLED <= 3 DAYS		SETTLED <= 10 DAYS		SETTLED <= 20 DAYS		SETTLED > 20 DAYS		CLOSING BALANCE	
		NUMBER	%		NUMBER	%	NUMBER	%	NUMBER	%	NUMBER	%	NUMBER	%	NUMBER	%
Trichy	37,999	8,649	23%	29,350	29,350	77%	8,605	29%	29,328	100%	29,350	100%	-	0.00%	-	0.00%
Trivandrum	24,338	6,654	27%	17,684	17,365	71%	3,506	20%	14,326	82%	17,236	99%	129	0.74%	319	1.31%
Vellore	30,958	5,942	19%	25,016	25,010	81%	12,490	50%	23,335	93%	24,959	100%	51	0.20%	6	0.02%
TS AP OR	5,77,414	1,19,663	21%	4,57,751	4,57,202	79%	1,23,396	27%	3,38,396	74%	4,46,838	98%	10,364	2.27%	549	0.10%
Berhampur	6,538	1,441	22%	5,097	5,097	78%	1,240	24%	3,934	77%	5,050	99%	47	0.92%	-	0.00%
Bhubaneswar	58,733	14,091	24%	44,642	44,592	76%	7,398	17%	28,971	65%	42,070	94%	2,522	5.66%	50	0.09%
Guntur	42,686	8,547	20%	34,139	34,135	80%	10,899	32%	29,541	87%	33,666	99%	469	1.37%	4	0.01%
Hyderabad	2,26,940	48,299	21%	1,78,641	1,78,157	79%	28,644	16%	1,13,880	64%	1,74,784	98%	3,373	1.89%	484	0.21%
Kadapa	35,475	7,575	21%	27,900	27,900	79%	3,943	14%	16,948	61%	27,115	97%	785	2.81%	-	0.00%
Karimnagar	5,968	498	8%	5,470	5,470	92%	3,807	70%	5,006	92%	5,321	97%	149	2.72%	-	0.00%
Keonjhar	10,789	2,559	24%	8,230	8,229	76%	333	4%	2,543	31%	6,113	74%	2,116	25.71%	1	0.01%
Kukatpalli	55,341	12,160	22%	43,181	43,181	78%	31,366	73%	42,623	99%	43,161	100%	20	0.05%	-	0.00%
Nizamabad	11,654	1,834	16%	9,820	9,819	84%	5,547	56%	8,979	91%	9,777	100%	42	0.43%	1	0.01%
Patancheru	28,867	5,356	19%	23,511	23,511	81%	6,251	27%	18,149	77%	23,106	98%	405	1.72%	-	0.00%
Rajamundry	17,816	3,467	19%	14,349	14,349	81%	2,261	16%	12,432	87%	14,308	100%	41	0.29%	-	0.00%
Rourkela	21,023	5,900	28%	15,123	15,123	72%	6,350	42%	14,564	96%	15,119	100%	4	0.03%	-	0.00%
Siddipet	1,572	106	7%	1,466	1,465	93%	1,390	95%	1,445	99%	1,459	100%	6	0.41%	1	0.06%
Vishakapatnam	44,891	6,389	14%	38,502	38,501	86%	7,102	18%	31,819	83%	38,137	99%	364	0.95%	1	0.00%
Warangal	9,121	1,441	16%	7,680	7,673	84%	6,865	89%	7,562	99%	7,652	100%	21	0.27%	7	0.08%
UP BR	2,64,349	52,163	20%	2,12,186	2,11,761	80%	1,08,639	51%	1,83,715	87%	2,08,667	99%	3,094	1.46%	425	0.16%
Agra	12,035	999	8%	11,036	11,036	92%	10,909	99%	11,023	100%	11,036	100%	-	0.00%	-	0.00%

PENSION WITHDRAWAL BENEFIT - ZONE & OFFICE (2015-16)

ZONE OFFICE /	WORKLOAD	REJECTED		NET WORKLOAD	SETTLED		SETTLED <= 3 DAYS		SETTLED <= 10 DAYS		SETTLED <= 20 DAYS		SETTLED > 20 DAYS		CLOSING BALANCE	
		NUMBER	%		NUMBER	%	NUMBER	%	NUMBER	%	NUMBER	%	NUMBER	%	NUMBER	%
Allahabad	4,988	80	2%	4,908	4,908	98%	4,115	84%	4,907	100%	4,908	100%	-	0.00%	-	0.00%
Bareilly	12,301	1,909	16%	10,392	10,392	84%	7,959	77%	10,378	100%	10,390	100%	2	0.02%	-	0.00%
Bhagalpur	2,191	348	16%	1,843	1,843	84%	775	42%	1,722	93%	1,842	100%	1	0.05%	-	0.00%
Gorakhpur	2,484	94	4%	2,390	2,381	96%	2,340	98%	2,381	100%	2,381	100%	-	0.00%	9	0.36%
Kanpur	20,009	2,099	10%	17,910	17,909	90%	14,648	82%	17,675	99%	17,902	100%	7	0.04%	1	0.00%
Lucknow	19,699	2,928	15%	16,771	16,771	85%	2,787	17%	9,222	55%	16,342	97%	429	2.56%	-	0.00%
Meerut	44,332	13,629	31%	30,703	30,700	69%	6,176	20%	21,131	69%	28,546	93%	2,154	7.02%	3	0.01%
Muzaffarpur	2,391	679	28%	1,712	1,712	72%	639	37%	1,303	76%	1,642	96%	70	4.09%	-	0.00%
Noida	1,11,778	24,871	22%	86,907	86,498	77%	45,988	53%	83,110	96%	86,258	100%	240	0.28%	409	0.37%
Patna	20,546	3,564	17%	16,982	16,979	83%	1,681	10%	10,231	60%	16,788	99%	191	1.12%	3	0.01%
Varanasi	11,595	963	8%	10,632	10,632	92%	10,622	100%	10,632	100%	10,632	100%	-	0.00%	-	0.00%
WB NER JH	2,89,162	38,677	13%	2,50,485	2,50,425	87%	75,001	30%	1,92,701	77%	2,43,199	97%	7,226	2.89%	60	0.02%
Aqartala	1,130	245	22%	885	883	78%	447	51%	629	71%	856	97%	27	3.06%	2	0.18%
Barrackpore	12,450	1,478	12%	10,972	10,972	88%	5,048	46%	9,753	89%	10,913	99%	59	0.54%	-	0.00%
Darjeeling	473	97	21%	376	376	79%	239	64%	359	95%	376	100%	-	0.00%	-	0.00%
Durgapur	16,160	1,703	11%	14,457	14,457	89%	12,430	86%	14,141	98%	14,415	100%	42	0.29%	-	0.00%
Guwahati	16,229	2,915	18%	13,314	13,301	82%	3,514	26%	9,043	68%	12,261	92%	1,040	7.82%	13	0.08%
Howrah	11,845	190	2%	11,655	11,655	98%	10,304	88%	11,532	99%	11,654	100%	1	0.01%	-	0.00%
Jalpaiguri	2,139	238	11%	1,901	1,901	89%	689	36%	1,824	96%	1,898	100%	3	0.16%	-	0.00%
Jamshedpur	37,066	5,379	15%	31,687	31,687	85%	6,974	22%	25,755	81%	31,227	99%	460	1.45%	-	0.00%
Jangipur	53,354	9,396	18%	43,958	43,957	82%	4,181	10%	22,487	51%	40,109	91%	3,848	8.75%	1	0.00%

PENSION WITHDRAWAL BENEFIT - ZONE & OFFICE (2015-16)

ZONE OFFICE /	WORKLOAD	REJECTED		NET WORKLOAD	SETTLED		SETTLED <= 3 DAYS		SETTLED <= 10 DAYS		SETTLED <= 20 DAYS		SETTLED > 20 DAYS		CLOSING BALANCE	
		NUMBER	%		NUMBER	%	NUMBER	%	NUMBER	%	NUMBER	%	NUMBER	%	NUMBER	%
Kolkata	75,227	9,266	12%	65,961	65,930	88%	13,094	20%	49,125	75%	65,041	99%	889	1.35%	31	0.04%
Park Street	29,423	3,760	13%	25,663	25,662	87%	6,595	26%	21,353	83%	24,948	97%	714	2.78%	1	0.00%
Port Blair	1,156	110	10%	1,046	1,046	90%	975	93%	1,046	100%	1,046	100%	-	0.00%	-	0.00%
Ranchi	16,037	2,244	14%	13,793	13,789	86%	3,636	26%	11,709	85%	13,752	100%	37	0.27%	4	0.02%
Shillong	2,126	132	6%	1,994	1,994	94%	1,124	56%	1,798	90%	1,936	97%	58	2.91%	-	0.00%
Siliguri	10,349	816	8%	9,533	9,525	92%	4,283	45%	9,178	96%	9,502	100%	23	0.24%	8	0.08%
Tinsukia	3,998	708	18%	3,290	3,290	82%	1,468	45%	2,969	90%	3,265	99%	25	0.76%	-	0.00%
Grand Total	57,87,714	11,46,115	20%	46,41,599	45,96,811	79%	18,45,429	40%	36,45,046	79%	44,53,663	97%	1,43,148	3.11%	44,788	0.77%

PENSION WITHDRAWAL BENEFIT CASES - STATE & OFFICE (2015-16)

STATE / OFFICE	WORKLOAD	REJECTED		NET WORKLOAD	SETTLED		SETTLED <= 3 DAYS		SETTLED <= 10 DAYS		SETTLED <= 20 DAYS		SETTLED > 20 DAYS		CLOSING BALANCE	
		NUMBER	%		NUMBER	%	NUMBER	%	NUMBER	%	NUMBER	%	NUMBER	%	NUMBER	%
MAHARASHTRA	12,12,910	2,25,912	19%	9,86,998	9,71,511	80%	2,56,852	26%	6,71,229	69%	9,22,752	95%	48,759	5%	15,487	1%
Akola	9,096	637	7%	8,459	8,459	93%	8,447	100%	8,459	100%	8,459	100%	-	0%	-	0%
Aurangabad	35,327	3,963	11%	31,364	31,364	89%	19,186	61%	31,138	99%	31,361	100%	3	0%	-	0%
Bandra	3,31,633	62,227	19%	2,69,406	2,63,990	80%	12,538	5%	1,43,620	54%	2,47,168	94%	16,822	6%	5,416	2%
Kandivali	1,81,350	40,250	22%	1,41,100	1,40,500	77%	1,731	1%	34,003	24%	1,17,530	84%	22,970	16%	600	0%
Kolhapur	31,047	7,569	24%	23,478	23,478	76%	11,455	49%	20,898	89%	22,997	98%	481	2%	-	0%
Nagpur	50,347	4,107	8%	46,240	46,240	92%	30,994	67%	45,706	99%	46,226	100%	14	0%	-	0%
Nasik	54,316	12,729	23%	41,587	40,589	75%	7,318	18%	29,192	72%	40,121	99%	468	1%	998	2%
Pune	2,91,748	54,658	19%	2,37,090	2,32,893	80%	1,03,872	45%	2,13,260	92%	2,32,280	100%	613	0%	4,197	1%
Solhapur	13,734	1,666	12%	12,068	11,996	87%	9,060	76%	11,933	99%	11,996	100%	-	0%	72	1%
Thane	1,29,722	20,180	16%	1,09,542	1,06,094	82%	41,574	39%	91,542	86%	1,05,695	100%	399	0%	3,448	3%
Vashi	84,590	17,926	21%	66,664	65,908	78%	10,677	16%	41,478	63%	58,919	89%	6,989	11%	756	1%
ANDHRA PRADESH	1,40,868	25,978	18%	1,14,890	1,14,885	82%	24,205	21%	90,740	79%	1,13,226	99%	1,659	1%	5	0%
Guntur	42,686	8,547	20%	34,139	34,135	80%	10,899	32%	29,541	87%	33,666	99%	469	1%	4	0%
Kadapa	35,475	7,575	21%	27,900	27,900	79%	3,943	14%	16,948	61%	27,115	97%	785	3%	-	0%
Rajamundry	17,816	3,467	19%	14,349	14,349	81%	2,261	16%	12,432	87%	14,308	100%	41	0%	-	0%
Vishakapatnam	44,891	6,389	14%	38,502	38,501	86%	7,102	18%	31,819	83%	38,137	99%	364	1%	1	0%
ASSAM	20,227	3,623	18%	16,604	16,591	82%	4,982	30%	12,012	72%	15,526	94%	1,065	6%	13	0%
Guwahati	16,229	2,915	18%	13,314	13,301	82%	3,514	26%	9,043	68%	12,261	92%	1,040	8%	13	0%
Tinsukia	3,998	708	18%	3,290	3,290	82%	1,468	45%	2,969	90%	3,265	99%	25	1%	-	0%

PENSION WITHDRAWAL BENEFIT CASES - STATE & OFFICE (2015-16)

STATE / OFFICE	WORKLOAD	REJECTED		NET WORKLOAD	SETTLED		SETTLED <= 3 DAYS		SETTLED <= 10 DAYS		SETTLED <= 20 DAYS		SETTLED > 20 DAYS		CLOSING BALANCE	
		NUMBER	%		NUMBER	%	NUMBER	%	NUMBER	%	NUMBER	%	NUMBER	%	NUMBER	%
BIHAR	25,128	4,591	18%	20,537	20,534	82%	3,095	15%	13,256	65%	20,272	99%	262	1%	3	0%
Bhagalpur	2,191	348	16%	1,843	1,843	84%	775	42%	1,722	93%	1,842	100%	1	0%	-	0%
Muzaffarpur	2,391	679	28%	1,712	1,712	72%	639	37%	1,303	76%	1,642	96%	70	4%	-	0%
Patna	20,546	3,564	17%	16,982	16,979	83%	1,681	10%	10,231	60%	16,788	99%	191	1%	3	0%
CHANDIGARH	74,523	9,115	12%	65,408	65,408	88%	23,179	35%	59,248	91%	65,135	100%	273	0%	-	0%
Chandigarh	74,523	9,115	12%	65,408	65,408	88%	23,179	35%	59,248	91%	65,135	100%	273	0%	-	0%
CHATTISGARH	55,705	12,534	23%	43,171	40,920	73%	8,042	20%	23,514	57%	37,371	91%	3,549	9%	2,251	4%
Raipur	55,705	12,534	23%	43,171	40,920	73%	8,042	20%	23,514	57%	37,371	91%	3,549	9%	2,251	4%
DELHI	3,95,245	64,769	16%	3,30,476	3,27,982	83%	2,63,935	80%	3,19,472	97%	3,26,695	100%	1,287	0%	2,494	1%
Delhi (East)	38,681	5,125	13%	33,556	33,556	87%	33,362	99%	33,556	100%	33,556	100%	-	0%	-	0%
Delhi (North)	1,91,106	31,990	17%	1,59,116	1,59,109	83%	1,28,724	81%	1,54,071	97%	1,58,410	100%	699	0%	7	0%
Delhi (South)	1,65,458	27,654	17%	1,37,804	1,35,317	82%	1,01,849	75%	1,31,845	97%	1,34,729	100%	588	0%	2,487	2%
GOA	37,427	6,636	18%	30,791	30,522	82%	11,557	38%	26,239	86%	30,072	99%	450	1%	269	1%
Goa	37,427	6,636	18%	30,791	30,522	82%	11,557	38%	26,239	86%	30,072	99%	450	1%	269	1%
GUJARAT	3,63,996	67,502	19%	2,96,494	2,94,964	81%	1,37,717	47%	2,57,058	87%	2,91,921	99%	3,043	1%	1,530	0%
Ahmedabad	1,04,785	19,796	19%	84,989	84,937	81%	24,692	29%	74,736	88%	84,213	99%	724	1%	52	0%
Bharuch	22,917	1,807	8%	21,110	21,110	92%	20,601	98%	21,068	100%	21,103	100%	7	0%	-	0%
Naroda	14,679	1,906	13%	12,773	12,556	86%	9,129	73%	12,275	98%	12,547	100%	9	0%	217	1%
Rajkot	61,082	16,325	27%	44,757	43,826	72%	9,623	22%	36,330	83%	43,706	100%	120	0%	931	2%
Surat	44,636	10,276	23%	34,360	34,032	76%	10,629	31%	21,639	64%	32,254	95%	1,778	5%	328	1%
Vadodara	64,861	12,018	19%	52,843	52,841	81%	24,259	46%	46,835	89%	52,592	100%	249	0%	2	0%

PENSION WITHDRAWAL BENEFIT CASES - STATE & OFFICE (2015-16)

STATE / OFFICE	WORKLOAD	REJECTED		NET WORKLOAD	SETTLED		SETTLED <=3 DAYS		SETTLED <= 10 DAYS		SETTLED <= 20 DAYS		SETTLED > 20 DAYS		CLOSING BALANCE	
		NUMBER	%		NUMBER	%	NUMBER	%	NUMBER	%	NUMBER	%	NUMBER	%	NUMBER	%
Vapi	41,799	4,709	11%	37,090	37,090	89%	32,673	88%	35,991	97%	36,952	100%	138	0%	-	0%
Vatwa	9,237	665	7%	8,572	8,572	93%	6,111	71%	8,184	95%	8,554	100%	18	0%	-	0%
HARYANA	4,38,269	1,17,603	27%	3,20,666	3,15,998	72%	1,41,835	45%	2,17,548	69%	2,97,638	94%	18,360	6%	4,668	1%
Faridabad	1,07,300	24,383	23%	82,917	82,890	77%	78,688	95%	82,650	100%	82,852	100%	38	0%	27	0%
Gurgaon	2,56,309	73,935	29%	1,82,374	1,77,736	69%	11,619	7%	79,853	45%	1,59,473	90%	18,263	10%	4,638	2%
Karnal	46,385	12,902	28%	33,483	33,480	72%	29,636	89%	33,153	99%	33,421	100%	59	0%	3	0%
Rohtak	28,275	6,383	23%	21,892	21,892	77%	21,892	100%	21,892	100%	21,892	100%	-	0%	-	0%
HIMACHAL PRADESH	48,155	10,136	21%	38,019	38,019	79%	22,290	59%	35,573	94%	37,929	100%	90	0%	-	0%
Shimla	48,155	10,136	21%	38,019	38,019	79%	22,290	59%	35,573	94%	37,929	100%	90	0%	-	0%
JHARKHAND	53,103	7,623	14%	45,480	45,476	86%	10,610	23%	37,464	82%	44,979	99%	497	1%	4	0%
Jamshedpur	37,066	5,379	15%	31,687	31,687	85%	6,974	22%	25,755	81%	31,227	99%	460	1%	-	0%
Ranchi	16,037	2,244	14%	13,793	13,789	86%	3,636	26%	11,709	85%	13,752	100%	37	0%	4	0%
KARNATAKA	6,99,034	1,28,997	18%	5,70,037	5,69,118	81%	2,72,384	48%	5,16,651	91%	5,65,592	99%	3,526	1%	919	0%
Bangalore	1,75,015	33,348	19%	1,41,667	1,41,661	81%	25,776	18%	1,14,348	81%	1,40,172	99%	1,489	1%	6	0%
Bellary	14,420	2,991	21%	11,429	11,427	79%	1,589	14%	8,562	75%	11,398	100%	29	0%	2	0%
Bommasandra	1,55,389	27,160	17%	1,28,229	1,27,730	82%	69,903	55%	1,23,741	97%	1,27,654	100%	76	0%	499	0%
Chikamagalur	5,286	628	12%	4,658	4,658	88%	3,827	82%	4,645	100%	4,657	100%	1	0%	-	0%
Gulbarga	5,157	985	19%	4,172	4,172	81%	1,443	35%	3,809	91%	4,154	100%	18	0%	-	0%
Hubli	29,186	6,157	21%	23,029	23,029	79%	8,124	35%	21,154	92%	22,900	99%	129	1%	-	0%
K R Puram	79,413	12,135	15%	67,278	66,885	84%	52,840	79%	65,729	98%	66,745	100%	140	0%	393	0%
Mangalore	33,713	4,619	14%	29,094	29,094	86%	21,264	73%	28,375	98%	28,989	100%	105	0%	-	0%

PENSION WITHDRAWAL BENEFIT CASES - STATE & OFFICE (2015-16)

STATE / OFFICE	WORKLOAD	REJECTED		NET WORKLOAD	SETTLED		SETTLED <= 3 DAYS		SETTLED <= 10 DAYS		SETTLED <= 20 DAYS		SETTLED > 20 DAYS		CLOSING BALANCE	
		NUMBER	%		NUMBER	%	NUMBER	%	NUMBER	%	NUMBER	%	NUMBER	%	NUMBER	%
Mysore	19,908	3,316	17%	16,592	16,587	83%	8,707	52%	16,311	98%	16,581	100%	6	0%	5	0%
Peenya	91,717	22,370	24%	69,347	69,345	76%	41,138	59%	64,903	94%	68,678	99%	667	1%	2	0%
Raichur	4,371	434	10%	3,937	3,937	90%	3,277	83%	3,892	99%	3,936	100%	1	0%	-	0%
RR Nagar	34,562	7,253	21%	27,309	27,309	79%	14,994	55%	24,800	91%	27,069	99%	240	1%	-	0%
Shimoga	11,017	1,631	15%	9,386	9,382	85%	8,381	89%	9,355	100%	9,382	100%	-	0%	4	0%
Tumkur	6,595	1,150	17%	5,445	5,445	83%	1,302	24%	4,344	80%	5,254	96%	191	4%	-	0%
Uduppi	12,872	1,993	15%	10,879	10,873	84%	8,179	75%	10,501	97%	10,790	99%	83	1%	6	0%
Yelahanka	20,413	2,827	14%	17,586	17,584	86%	1,640	9%	12,182	69%	17,233	98%	351	2%	2	0%
KERALA	1,27,490	30,901	24%	96,589	94,653	74%	19,414	21%	70,059	74%	92,232	97%	2,421	3%	1,936	2%
Calicut	19,639	2,975	15%	16,664	16,664	85%	5,451	33%	15,188	91%	16,641	100%	23	0%	-	0%
Cochin	61,963	17,166	28%	44,797	43,195	70%	3,103	7%	26,407	61%	41,292	96%	1,903	4%	1,602	3%
Kannur	6,754	751	11%	6,003	6,003	89%	6,003	100%	6,003	100%	6,003	100%	-	0%	-	0%
Kollam	6,362	1,203	19%	5,159	5,159	81%	927	18%	3,825	74%	4,814	93%	345	7%	-	0%
Kottayam	8,434	2,152	26%	6,282	6,267	74%	424	7%	4,310	69%	6,246	100%	21	0%	15	0%
Trivandrum	24,338	6,654	27%	17,684	17,365	71%	3,506	20%	14,326	82%	17,236	99%	129	1%	319	1%
MADHYA PRADESH	1,19,544	15,359	13%	1,04,185	1,04,180	87%	83,028	80%	1,02,014	98%	1,04,007	100%	173	0%	5	0%
Bhopal	30,771	4,268	14%	26,503	26,503	86%	16,147	61%	25,442	96%	26,465	100%	38	0%	-	0%
Gwalior	12,711	812	6%	11,899	11,899	94%	9,864	83%	11,545	97%	11,807	99%	92	1%	-	0%
Indore	43,569	5,338	12%	38,231	38,229	88%	33,454	88%	37,772	99%	38,205	100%	24	0%	2	0%
Jabalpur	18,320	3,388	18%	14,932	14,929	81%	11,191	75%	14,639	98%	14,910	100%	19	0%	3	0%
Sagar	8,793	534	6%	8,259	8,259	94%	8,129	98%	8,256	100%	8,259	100%	-	0%	-	0%

PENSION WITHDRAWAL BENEFIT CASES - STATE & OFFICE (2015-16)

STATE / OFFICE	WORKLOAD	REJECTED		NET WORKLOAD	SETTLED		SETTLED <=3 DAYS		SETTLED <= 10 DAYS		SETTLED <= 20 DAYS		SETTLED > 20 DAYS		CLOSING BALANCE	
		NUMBER	%		NUMBER	%	NUMBER	%	NUMBER	%	NUMBER	%	NUMBER	%	NUMBER	%
Ujjain	5,380	1,019	19%	4,361	4,361	81%	4,243	97%	4,360	100%	4,361	100%	-	0%	-	0%
MEGHALAYA	2,126	132	6%	1,994	1,994	94%	1,124	56%	1,798	90%	1,936	97%	58	3%	-	0%
Shillong	2,126	132	6%	1,994	1,994	94%	1,124	56%	1,798	90%	1,936	97%	58	3%	-	0%
ODISHA	97,083	23,991	25%	73,092	73,041	75%	15,321	21%	50,012	68%	68,352	94%	4,689	6%	51	0%
Berhampur	6,538	1,441	22%	5,097	5,097	78%	1,240	24%	3,934	77%	5,050	99%	47	1%	-	0%
Bhubaneswar	58,733	14,091	24%	44,642	44,592	76%	7,398	17%	28,971	65%	42,070	94%	2,522	6%	50	0%
Keonjhar	10,789	2,559	24%	8,230	8,229	76%	333	4%	2,543	31%	6,113	74%	2,116	26%	1	0%
Rourkela	21,023	5,900	28%	15,123	15,123	72%	6,350	42%	14,564	96%	15,119	100%	4	0%	-	0%
PUNJAB	1,12,023	12,180	11%	99,843	99,180	89%	53,861	54%	95,497	96%	99,138	100%	42	0%	663	1%
Amritsar	10,549	570	5%	9,979	9,967	94%	8,460	85%	9,885	99%	9,958	100%	9	0%	12	0%
Bhatinda	26,327	3,612	14%	22,715	22,715	86%	12,004	53%	21,740	96%	22,697	100%	18	0%	-	0%
Jalandhar	22,141	1,528	7%	20,613	20,612	93%	16,716	81%	20,519	100%	20,612	100%	-	0%	1	0%
Ludhiana	53,006	6,470	12%	46,536	45,886	87%	16,681	36%	43,353	94%	45,871	100%	15	0%	650	1%
RAJASTHAN	1,32,141	32,694	25%	99,447	99,433	75%	78,540	79%	94,840	95%	98,658	99%	775	1%	14	0%
Jaipur	72,408	19,461	27%	52,947	52,946	73%	36,795	69%	49,804	94%	52,440	99%	506	1%	1	0%
Jodhpur	21,181	8,069	38%	13,112	13,101	62%	8,645	66%	11,677	89%	12,834	98%	267	2%	11	0%
Kota	10,969	1,856	17%	9,113	9,111	83%	8,832	97%	9,084	100%	9,109	100%	2	0%	2	0%
Udaipur	27,583	3,308	12%	24,275	24,275	88%	24,268	100%	24,275	100%	24,275	100%	-	0%	-	0%
TAMIL NADU	7,64,147	1,86,605	24%	5,77,542	5,64,286	74%	1,14,710	20%	3,81,200	68%	5,24,654	93%	39,632	7%	13,256	2%
Ambattur	81,329	25,081	31%	56,248	55,052	68%	3,493	6%	30,637	56%	51,296	93%	3,756	7%	1,196	1%
Chennai	2,38,202	70,332	30%	1,67,870	1,59,334	67%	11,336	7%	77,378	49%	1,32,615	83%	26,719	17%	8,536	4%

PENSION WITHDRAWAL BENEFIT CASES - STATE & OFFICE (2015-16)

STATE / OFFICE	WORKLOAD	REJECTED		NET WORKLOAD	SETTLED		SETTLED <=3 DAYS		SETTLED <= 10 DAYS		SETTLED <= 20 DAYS		SETTLED > 20 DAYS		CLOSING BALANCE	
		NUMBER	%		NUMBER	%	NUMBER	%	NUMBER	%	NUMBER	%	NUMBER	%	NUMBER	%
Coimbatore	99,602	25,335	25%	74,267	74,266	75%	8,438	11%	50,681	68%	73,033	98%	1,233	2%	1	0%
Madurai	77,630	13,604	18%	64,026	61,229	79%	1,368	2%	23,969	39%	54,350	89%	6,879	11%	2,797	4%
Nagercoil	9,959	2,948	30%	7,011	6,982	70%	2,485	36%	5,539	79%	6,870	98%	112	2%	29	0%
Pondicherry	15,721	3,375	21%	12,346	12,345	79%	7,140	58%	11,712	95%	12,283	99%	62	1%	1	0%
Salem	55,762	13,862	25%	41,900	41,899	75%	5,197	12%	30,856	74%	41,398	99%	501	1%	1	0%
Tamaram	68,761	12,367	18%	56,394	56,394	82%	39,209	70%	55,685	99%	56,384	100%	10	0%	-	0%
Tirunelveli	48,224	5,110	11%	43,114	42,425	88%	14,949	35%	42,080	99%	42,116	99%	309	1%	689	1%
Trichy	37,999	8,649	23%	29,350	29,350	77%	8,605	29%	29,328	100%	29,350	100%	-	0%	-	0%
Vellore	30,958	5,942	19%	25,016	25,010	81%	12,490	50%	23,335	93%	24,959	100%	51	0%	6	0%
TELANGANA	3,39,463	69,694	21%	2,69,769	2,69,276	79%	83,870	31%	1,97,644	73%	2,65,260	99%	4,016	1%	493	0%
Hyderabad	2,26,940	48,299	21%	1,78,641	1,78,157	79%	28,644	16%	1,13,880	64%	1,74,784	98%	3,373	2%	484	0%
Karimnagar	5,968	498	8%	5,470	5,470	92%	3,807	70%	5,006	92%	5,321	97%	149	3%	-	0%
Kukatpalli	55,341	12,160	22%	43,181	43,181	78%	31,366	73%	42,623	99%	43,161	100%	20	0%	-	0%
Nizamabad	11,654	1,834	16%	9,820	9,819	84%	5,547	56%	8,979	91%	9,777	100%	42	0%	1	0%
Patancheru	28,867	5,356	19%	23,511	23,511	81%	6,251	27%	18,149	77%	23,106	98%	405	2%	-	0%
Siddipet	1,572	106	7%	1,466	1,465	93%	1,390	95%	1,445	99%	1,459	100%	6	0%	1	0%
Warangal	9,121	1,441	16%	7,680	7,673	84%	6,865	89%	7,562	99%	7,652	100%	21	0%	7	0%
TRI PURA	1,130	245	22%	885	883	78%	447	51%	629	71%	856	97%	27	3%	2	0%
Agartala	1,130	245	22%	885	883	78%	447	51%	629	71%	856	97%	27	3%	2	0%
UTTAR PRADESH	2,39,221	47,572	20%	1,91,649	1,91,227	80%	1,05,544	55%	1,70,459	89%	1,88,395	99%	2,832	1%	422	0%
Agra	12,035	999	8%	11,036	11,036	92%	10,909	99%	11,023	100%	11,036	100%	-	0%	-	0%

PENSION WITHDRAWAL BENEFIT CASES - STATE & OFFICE (2015-16)

STATE / OFFICE	WORKLOAD	REJECTED		NET WORKLOAD	SETTLED		SETTLED <=3 DAYS		SETTLED <= 10 DAYS		SETTLED <= 20 DAYS		SETTLED > 20 DAYS		CLOSING BALANCE	
		NUMBER	%		NUMBER	%	NUMBER	%	NUMBER	%	NUMBER	%	NUMBER	%	NUMBER	%
Allahabad	4,988	80	2%	4,908	4,908	98%	4,115	84%	4,907	100%	4,908	100%	-	0%	-	0%
Bareilly	12,301	1,909	16%	10,392	10,392	84%	7,959	77%	10,378	100%	10,390	100%	2	0%	-	0%
Gorakhpur	2,484	94	4%	2,390	2,381	96%	2,340	98%	2,381	100%	2,381	100%	-	0%	9	0%
Kanpur	20,009	2,099	10%	17,910	17,909	90%	14,648	82%	17,675	99%	17,902	100%	7	0%	1	0%
Lucknow	19,699	2,928	15%	16,771	16,771	85%	2,787	17%	9,222	55%	16,342	97%	429	3%	-	0%
Meerut	44,332	13,629	31%	30,703	30,700	69%	6,176	20%	21,131	69%	28,546	93%	2,154	7%	3	0%
Noida	1,11,778	24,871	22%	86,907	86,498	77%	45,988	53%	83,110	96%	86,258	100%	240	0%	409	0%
Varanasi	11,595	963	8%	10,632	10,632	92%	10,622	100%	10,632	100%	10,632	100%	-	0%	-	0%
UTTARAKHAND	76,180	14,669	19%	61,511	61,249	80%	51,049	83%	60,092	98%	61,165	100%	84	0%	262	0%
Dehradun	45,618	8,698	19%	36,920	36,920	81%	33,334	90%	36,615	99%	36,919	100%	1	0%	-	0%
Haldwani	30,562	5,971	20%	24,591	24,329	80%	17,715	73%	23,477	96%	24,246	100%	83	0%	262	1%
WEST BENGAL	2,12,576	27,054	13%	1,85,522	1,85,481	87%	57,838	31%	1,40,798	76%	1,79,902	97%	5,579	3%	41	0%
Barrackpore	12,450	1,478	12%	10,972	10,972	88%	5,048	46%	9,753	89%	10,913	99%	59	1%	-	0%
Darjeeling	473	97	21%	376	376	79%	239	64%	359	95%	376	100%	-	0%	-	0%
Durgapur	16,160	1,703	11%	14,457	14,457	89%	12,430	86%	14,141	98%	14,415	100%	42	0%	-	0%
Howrah	11,845	190	2%	11,655	11,655	98%	10,304	88%	11,532	99%	11,654	100%	1	0%	-	0%
Jalpaiquri	2,139	238	11%	1,901	1,901	89%	689	36%	1,824	96%	1,898	100%	3	0%	-	0%
Jangipur	53,354	9,396	18%	43,958	43,957	82%	4,181	10%	22,487	51%	40,109	91%	3,848	9%	1	0%
Kolkata	75,227	9,266	12%	65,961	65,930	88%	13,094	20%	49,125	75%	65,041	99%	889	1%	31	0%
Park Street	29,423	3,760	13%	25,663	25,662	87%	6,595	26%	21,353	83%	24,948	97%	714	3%	1	0%
Port Blair	1,156	110	10%	1,046	1,046	90%	975	93%	1,046	100%	1,046	100%	-	0%	-	0%

PENSION WITHDRAWAL BENEFIT CASES - STATE & OFFICE (2015-16)

STATE / OFFICE	WORKLOAD	REJECTED		NET WORKLOAD	SETTLED		SETTLED <=3 DAYS		SETTLED <= 10 DAYS		SETTLED <= 20 DAYS		SETTLED > 20 DAYS		CLOSING BALANCE	
		NUMBER	%		NUMBER	%	NUMBER	%	NUMBER	%	NUMBER	%	NUMBER	%	NUMBER	%
Siliguri	10,349	816	8%	9,533	9,525	92%	4,283	45%	9,178	96%	9,502	100%	23	0%	8	0%
Grand Total	57,87,714	11,46,115	20%	46,41,599	45,96,811	79%	18,45,429	40%	36,45,046	79%	44,53,663	97%	1,43,148	3%	44,788	1%

INSURANCE CLAIMS - ZONE & OFFICE (2015-16)

ZONE / OFFICE	WORKLOAD	REJECTED		NET WORKLOAD	SETTLED		SETTLED <= 3 DAYS		SETTLED <= 10 DAYS		SETTLED <= 20 DAYS		SETTLED > 20 DAYS		CLOSING BALANCE	
		NUMBER	%		NUMBER	%	NUMBER	%	NUMBER	%	NUMBER	%	NUMBER	%	NUMBER	%
DL UT	3,021	1,237	41%	1,784	1,769	59%	1,050	59%	1,561	88%	1,737	98%	32	2%	15	0.50%
Dehradun	462	171	37%	291	291	63%	145	50%	266	91%	291	100%	-	0%	-	0.00%
Delhi (East)	205	85	41%	120	120	59%	119	99%	120	100%	120	100%	-	0%	-	0.00%
Delhi (North)	1,374	688	50%	686	686	50%	518	76%	640	93%	673	98%	13	2%	-	0.00%
Delhi (South)	700	224	32%	476	463	66%	168	36%	379	82%	452	98%	11	2%	13	1.86%
Haldwani	280	69	25%	211	209	75%	100	48%	156	75%	201	96%	8	4%	2	0.71%
GJ MP	4,246	1,339	32%	2,907	2,888	68%	1,544	53%	2,576	89%	2,855	99%	33	1%	19	0.45%
Ahmedabad	697	197	28%	500	499	72%	196	39%	433	87%	494	99%	5	1%	1	0.14%
Bharuch	155	18	12%	137	137	88%	116	85%	132	96%	137	100%	-	0%	-	0.00%
Bhopal	202	65	32%	137	137	68%	37	27%	112	82%	136	99%	1	1%	-	0.00%
Gwalior	93	25	27%	68	68	73%	45	66%	64	94%	68	100%	-	0%	-	0.00%
Indore	440	112	25%	328	328	75%	236	72%	313	95%	328	100%	-	0%	-	0.00%
Jabalpur	608	270	44%	338	338	56%	197	58%	318	94%	337	100%	1	0%	-	0.00%
Naroda	73	14	19%	59	59	81%	46	78%	57	97%	59	100%	-	0%	-	0.00%
Rajkot	562	377	67%	185	174	31%	23	13%	113	65%	174	100%	-	0%	11	1.96%
Sagar	200	32	16%	168	168	84%	163	97%	166	99%	167	99%	1	1%	-	0.00%
Surat	327	88	27%	239	232	71%	76	33%	180	78%	217	94%	15	6%	7	2.14%
Ujjain	78	42	54%	36	36	46%	35	97%	36	100%	36	100%	-	0%	-	0.00%
Vadodara	450	82	18%	368	368	82%	180	49%	324	88%	360	98%	8	2%	-	0.00%
Vapi	271	13	5%	258	258	95%	133	52%	249	97%	256	99%	2	1%	-	0.00%
Vatwa	90	4	4%	86	86	96%	61	71%	79	92%	86	100%	-	0%	-	0.00%

INSURANCE CLAIMS - ZONE & OFFICE (2015-16)

ZONE / OFFICE	WORKLOAD	REJECTED		NET WORKLOAD	SETTLED		SETTLED <= 3 DAYS		SETTLED <= 10 DAYS		SETTLED <= 20 DAYS		SETTLED > 20 DAYS		CLOSING BALANCE	
		NUMBER	%		NUMBER	%	NUMBER	%	NUMBER	%	NUMBER	%	NUMBER	%	NUMBER	%
HR RJ	3,024	1,445	48%	1,579	1,574	52%	832	53%	1,350	86%	1,519	97%	55	3%	5	0.17%
Faridabad	380	139	37%	241	241	63%	180	75%	234	97%	235	98%	6	2%	-	0.00%
Gurgaon	466	160	34%	306	301	65%	42	14%	205	68%	273	91%	28	9%	5	1.07%
Jaipur	794	467	59%	327	327	41%	125	38%	256	78%	311	95%	16	5%	-	0.00%
Jodhpur	376	256	68%	120	120	32%	31	26%	85	71%	115	96%	5	4%	-	0.00%
Karnal	465	188	40%	277	277	60%	170	61%	262	95%	277	100%	-	0%	-	0.00%
Kota	115	53	46%	62	62	54%	41	66%	62	100%	62	100%	-	0%	-	0.00%
Rohtak	276	145	53%	131	131	47%	131	100%	131	100%	131	100%	-	0%	-	0.00%
Udaipur	152	37	24%	115	115	76%	112	97%	115	100%	115	100%	-	0%	-	0.00%
KN GOA	4,387	1,513	34%	2,874	2,860	65%	1,294	45%	2,490	87%	2,785	97%	75	3%	14	0.32%
Bangalore	824	276	33%	548	545	66%	88	16%	433	79%	536	98%	9	2%	3	0.36%
Bellary	97	12	12%	85	85	88%	62	73%	75	88%	85	100%	-	0%	-	0.00%
Bommasandra	266	43	16%	223	222	83%	153	69%	218	98%	221	100%	1	0%	1	0.38%
Chikamagalur	35	3	9%	32	32	91%	30	94%	32	100%	32	100%	-	0%	-	0.00%
Goa	251	118	47%	133	124	49%	35	28%	91	73%	116	94%	8	6%	9	3.59%
Gulbarga	129	42	33%	87	87	67%	41	47%	83	95%	86	99%	1	1%	-	0.00%
Hubli	542	249	46%	293	293	54%	145	49%	284	97%	293	100%	-	0%	-	0.00%
K R Puram	268	74	28%	194	193	72%	10	5%	114	59%	182	94%	11	6%	1	0.37%
Mangalore	588	212	36%	376	376	64%	260	69%	371	99%	376	100%	-	0%	-	0.00%
Mysore	274	83	30%	191	191	70%	102	53%	190	99%	191	100%	-	0%	-	0.00%
Peenya	480	266	55%	214	214	45%	79	37%	164	77%	194	91%	20	9%	-	0.00%
Raichur	98	27	28%	71	71	72%	65	92%	69	97%	71	100%	-	0%	-	0.00%

INSURANCE CLAIMS - ZONE & OFFICE (2015-16)

ZONE / OFFICE	WORKLOAD	REJECTED		NET WORKLOAD	SETTLED		SETTLED <= 3 DAYS		SETTLED <= 10 DAYS		SETTLED <= 20 DAYS		SETTLED > 20 DAYS		CLOSING BALANCE	
		NUMBER	%		NUMBER	%	NUMBER	%	NUMBER	%	NUMBER	%	NUMBER	%	NUMBER	%
RR Nagar	145	21	14%	124	124	86%	54	44%	93	75%	108	87%	16	13%	-	0.00%
Shimoga	139	15	11%	124	124	89%	107	86%	123	99%	124	100%	-	0%	-	0.00%
Tumkur	74	25	34%	49	49	66%	4	8%	36	73%	45	92%	4	8%	-	0.00%
Uduppi	103	29	28%	74	74	72%	48	65%	72	97%	73	99%	1	1%	-	0.00%
Yelahanka	74	18	24%	56	56	76%	11	20%	42	75%	52	93%	4	7%	-	0.00%
MH CH	10,214	4,063	40%	6,151	6,039	59%	1,941	32%	4,311	71%	5,637	93%	402	7%	112	1.10%
Akola	79	19	24%	60	60	76%	60	100%	60	100%	60	100%	-	0%	-	0.00%
Aurangabad	286	45	16%	241	241	84%	176	73%	237	98%	241	100%	-	0%	-	0.00%
Bandra	2,199	844	38%	1,355	1,316	60%	95	7%	644	49%	1,125	85%	191	15%	39	1.77%
Kandivali	1,398	556	40%	842	837	60%	101	12%	584	70%	788	94%	49	6%	5	0.36%
Kolhapur	750	331	44%	419	419	56%	247	59%	405	97%	416	99%	3	1%	-	0.00%
Nagpur	593	64	11%	529	529	89%	467	88%	528	100%	529	100%	-	0%	-	0.00%
Nasik	856	458	54%	398	391	46%	66	17%	264	68%	386	99%	5	1%	7	0.82%
Pune	1,450	673	46%	777	765	53%	291	38%	611	80%	735	96%	30	4%	12	0.83%
Raipur	630	269	43%	361	345	55%	130	38%	265	77%	324	94%	21	6%	16	2.54%
Solhapur	327	82	25%	245	244	75%	179	73%	244	100%	244	100%	-	0%	1	0.31%
Thane	923	393	43%	530	509	55%	80	16%	289	57%	481	94%	28	6%	21	2.28%
Vashi	723	329	46%	394	383	53%	49	13%	180	47%	308	80%	75	20%	11	1.52%
PB HP	1,841	477	26%	1,364	1,360	74%	669	49%	1,239	91%	1,351	99%	9	1%	4	0.22%
Amritsar	127	12	9%	115	114	90%	76	67%	107	94%	112	98%	2	2%	1	0.79%
Bhatinda	92	12	13%	80	80	87%	36	45%	64	80%	77	96%	3	4%	-	0.00%
Chandigarh	579	143	25%	436	436	75%	142	33%	382	88%	432	99%	4	1%	-	0.00%

INSURANCE CLAIMS - ZONE & OFFICE (2015-16)

ZONE / OFFICE	WORKLOAD	REJECTED		NET WORKLOAD	SETTLED		SETTLED <= 3 DAYS		SETTLED <= 10 DAYS		SETTLED <= 20 DAYS		SETTLED > 20 DAYS		CLOSING BALANCE	
		NUMBER	%		NUMBER	%	NUMBER	%	NUMBER	%	NUMBER	%	NUMBER	%	NUMBER	%
Jalandhar	230	14	6%	216	216	94%	162	75%	215	100%	216	100%	-	0%	-	0.00%
Ludhiana	333	55	17%	278	277	83%	128	46%	261	94%	277	100%	-	0%	1	0.30%
Shimla	480	241	50%	239	237	49%	125	53%	210	89%	237	100%	-	0%	2	0.42%
TN KR	9,765	4,748	49%	5,017	4,816	49%	1,298	27%	3,488	72%	4,446	92%	370	8%	201	2.06%
Ambattur	544	298	55%	246	226	42%	18	8%	127	56%	201	89%	25	11%	20	3.68%
Calicut	334	171	51%	163	163	49%	22	13%	108	66%	161	99%	2	1%	-	0.00%
Chennai	1,625	910	56%	715	663	41%	21	3%	258	39%	449	68%	214	32%	52	3.20%
Cochin	746	418	56%	328	304	41%	42	14%	181	60%	274	90%	30	10%	24	3.22%
Coimbatore	677	178	26%	499	499	74%	354	71%	488	98%	499	100%	-	0%	-	0.00%
Kannur	159	39	25%	120	120	75%	120	100%	120	100%	120	100%	-	0%	-	0.00%
Kollam	503	223	44%	280	280	56%	90	32%	210	75%	267	95%	13	5%	-	0.00%
Kottayam	396	177	45%	219	194	49%	11	6%	142	73%	194	100%	-	0%	25	6.31%
Madurai	896	484	54%	412	354	40%	13	4%	111	31%	282	80%	72	20%	58	6.47%
Nagercoil	210	97	46%	113	111	53%	6	5%	53	48%	104	94%	7	6%	2	0.95%
Pondicherry	197	123	62%	74	74	38%	27	36%	63	85%	72	97%	2	3%	-	0.00%
Salem	608	360	59%	248	248	41%	75	30%	234	94%	247	100%	1	0%	-	0.00%
Tamaram	294	44	15%	250	250	85%	97	39%	231	92%	250	100%	-	0%	-	0.00%
Tirunelveli	356	38	11%	318	317	89%	198	62%	317	100%	317	100%	-	0%	1	0.28%
Trichy	906	505	56%	401	401	44%	92	23%	401	100%	401	100%	-	0%	-	0.00%
Trivandrum	478	278	58%	200	193	40%	15	8%	109	56%	190	98%	3	2%	7	1.46%
Vellore	836	405	48%	431	419	50%	97	23%	335	80%	418	100%	1	0%	12	1.44%

INSURANCE CLAIMS - ZONE & OFFICE (2015-16)

ZONE / OFFICE	WORKLOAD	REJECTED		NET WORKLOAD	SETTLED		SETTLED <= 3 DAYS		SETTLED <= 10 DAYS		SETTLED <= 20 DAYS		SETTLED > 20 DAYS		CLOSING BALANCE	
		NUMBER	%		NUMBER	%	NUMBER	%	NUMBER	%	NUMBER	%	NUMBER	%	NUMBER	%
TS AP OR	9,437	4,889	52%	4,548	4,527	48%	1,885	42%	3,744	83%	4,374	97%	153	3%	21	0.22%
Berhampur	286	191	67%	95	95	33%	6	6%	49	52%	86	91%	9	9%	-	0.00%
Bhubaneswar	1,019	758	74%	261	255	25%	7	3%	92	36%	190	75%	65	25%	6	0.59%
Guntur	950	487	51%	463	463	49%	81	17%	331	71%	450	97%	13	3%	-	0.00%
Hyderabad	2,201	1,276	58%	925	912	41%	620	68%	896	98%	912	100%	-	0%	13	0.59%
Kadapa	722	374	52%	348	348	48%	108	31%	271	78%	343	99%	5	1%	-	0.00%
Karimnagar	225	20	9%	205	205	91%	105	51%	185	90%	203	99%	2	1%	-	0.00%
Keonjhar	246	118	48%	128	127	52%	9	7%	35	28%	78	61%	49	39%	1	0.41%
Kukatpalli	473	256	54%	217	217	46%	60	28%	170	78%	216	100%	1	0%	-	0.00%
Nizamabad	788	318	40%	470	470	60%	310	66%	460	98%	469	100%	1	0%	-	0.00%
Patancheru	333	145	44%	188	188	56%	95	51%	173	92%	187	99%	1	1%	-	0.00%
Rajamundry	498	259	52%	239	239	48%	17	7%	155	65%	237	99%	2	1%	-	0.00%
Rourkela	331	176	53%	155	155	47%	97	63%	153	99%	155	100%	-	0%	-	0.00%
Siddipet	31	4	13%	27	27	87%	20	74%	24	89%	25	93%	2	7%	-	0.00%
Vishakapatnam	1,022	427	42%	595	595	58%	164	28%	521	88%	592	99%	3	1%	-	0.00%
Warangal	312	80	26%	232	231	74%	186	81%	229	99%	231	100%	-	0%	1	0.32%
UP BR	4,665	1,552	33%	3,113	3,010	65%	1,554	52%	2,348	78%	2,868	95%	142	5%	103	2.21%
Agra	247	21	9%	226	226	91%	224	99%	226	100%	226	100%	-	0%	-	0.00%
Allahabad	116	7	6%	109	109	94%	92	84%	108	99%	109	100%	-	0%	-	0.00%
Bareilly	228	84	37%	144	144	63%	83	58%	144	100%	144	100%	-	0%	-	0.00%
Bhagalpur	89	30	34%	59	59	66%	34	58%	59	100%	59	100%	-	0%	-	0.00%
Gorakhpur	228	19	8%	209	209	92%	201	96%	209	100%	209	100%	-	0%	-	0.00%

INSURANCE CLAIMS - ZONE & OFFICE (2015-16)

ZONE / OFFICE	WORKLOAD	REJECTED		NET WORKLOAD	SETTLED		SETTLED <= 3 DAYS		SETTLED <= 10 DAYS		SETTLED <= 20 DAYS		SETTLED > 20 DAYS		CLOSING BALANCE	
		NUMBER	%		NUMBER	%	NUMBER	%	NUMBER	%	NUMBER	%	NUMBER	%	NUMBER	%
Kanpur	365	22	6%	343	343	94%	286	83%	341	99%	343	100%	-	0%	-	0.00%
Lucknow	395	117	30%	278	278	70%	116	42%	229	82%	277	100%	1	0%	-	0.00%
Meerut	748	426	57%	322	322	43%	29	9%	147	46%	252	78%	70	22%	-	0.00%
Muzaffarpur	168	92	55%	76	75	45%	23	31%	42	56%	66	88%	9	12%	1	0.60%
Noida	1,527	622	41%	905	818	54%	319	39%	586	72%	777	95%	41	5%	87	5.70%
Patna	387	82	21%	305	290	75%	10	3%	120	41%	269	93%	21	7%	15	3.88%
Varanasi	167	30	18%	137	137	82%	137	100%	137	100%	137	100%	-	0%	-	0.00%
WB NER JH	5,546	1,428	26%	4,118	4,113	74%	2,027	49%	3,745	91%	4,036	98%	77	2%	5	0.09%
Agartala	105	61	58%	44	44	42%	18	41%	35	80%	41	93%	3	7%	-	0.00%
Barrackpore	417	82	20%	335	335	80%	200	60%	314	94%	334	100%	1	0%	-	0.00%
Darjeeling	172	43	25%	129	129	75%	85	66%	126	98%	129	100%	-	0%	-	0.00%
Durgapur	371	117	32%	254	254	68%	176	69%	250	98%	254	100%	-	0%	-	0.00%
Guwahati	341	84	25%	257	255	75%	86	34%	187	73%	237	93%	18	7%	2	0.59%
Howrah	439	20	5%	419	419	95%	371	89%	411	98%	419	100%	-	0%	-	0.00%
Jalpaiguri	1,057	263	25%	794	794	75%	211	27%	702	88%	768	97%	26	3%	-	0.00%
Jamshedpur	120	4	3%	116	116	97%	98	84%	111	96%	112	97%	4	3%	-	0.00%
Jangipur	181	143	79%	38	38	21%	8	21%	26	68%	32	84%	6	16%	-	0.00%
Kolkata	755	96	13%	659	659	87%	285	43%	589	89%	655	99%	4	1%	-	0.00%
Park Street	380	85	22%	295	292	77%	85	29%	256	88%	282	97%	10	3%	3	0.79%
Port Blair	42	12	29%	30	30	71%	28	93%	28	93%	28	93%	2	7%	-	0.00%
Ranchi	360	127	35%	233	233	65%	127	55%	228	98%	233	100%	-	0%	-	0.00%

INSURANCE CLAIMS - ZONE & OFFICE (2015-16)

ZONE / OFFICE	WORKLOAD	REJECTED		NET WORKLOAD	SETTLED		SETTLED <= 3 DAYS		SETTLED <= 10 DAYS		SETTLED <= 20 DAYS		SETTLED > 20 DAYS		CLOSING BALANCE	
		NUMBER	%		NUMBER	%	NUMBER	%	NUMBER	%	NUMBER	%	NUMBER	%	NUMBER	%
Shillong	131	11	8%	120	120	92%	86	72%	116	97%	120	100%	-	0%	-	0.00%
Siliguri	601	273	45%	328	328	55%	145	44%	308	94%	327	100%	1	0%	-	0.00%
Tinsukia	74	7	9%	67	67	91%	18	27%	58	87%	65	97%	2	3%	-	0.00%
Grand Total	56,146	22,691	40%	33,455	32,956	59%	14,094	43%	26,852	81%	31,608	96%	1,348	4%	499	0.89%

INSURANCE CLAIMS - STATE AND OFFICE (2015-16)

STATE / OFFICE	WORKLOAD	REJECTED		NET WORKLOAD	SETTLED		SETTLED <= 3 DAYS		SETTLED <= 10 DAYS		SETTLED <= 20 DAYS		SETTLED > 20 DAYS		CLOSING BALANCE	
		NUMBER	%		NUMBER	%	NUMBER	%	NUMBER	%	NUMBER	%	NUMBER	%	NUMBER	%
MAHARASHTRA	9,584	3,794	40%	5,790	5,694	59%	1,811	32%	4,046	71%	5,313	93%	381	7%	96	1.00%
Akola	79	19	24%	60	60	76%	60	100%	60	100%	60	100%	-	0%	-	0.00%
Aurangabad	286	45	16%	241	241	84%	176	73%	237	98%	241	100%	-	0%	-	0.00%
Bandra	2,199	844	38%	1,355	1,316	60%	95	7%	644	49%	1,125	85%	191	15%	39	1.77%
Kandivali	1,398	556	40%	842	837	60%	101	12%	584	70%	788	94%	49	6%	5	0.36%
Kolhapur	750	331	44%	419	419	56%	247	59%	405	97%	416	99%	3	1%	-	0.00%
Nagpur	593	64	11%	529	529	89%	467	88%	528	100%	529	100%	-	0%	-	0.00%
Nasik	856	458	54%	398	391	46%	66	17%	264	68%	386	99%	5	1%	7	0.82%
Pune	1,450	673	46%	777	765	53%	291	38%	611	80%	735	96%	30	4%	12	0.83%
Solhapur	327	82	25%	245	244	75%	179	73%	244	100%	244	100%	-	0%	1	0.31%
Thane	923	393	43%	530	509	55%	80	16%	289	57%	481	94%	28	6%	21	2.28%
Vashi	723	329	46%	394	383	53%	49	13%	180	47%	308	80%	75	20%	11	1.52%
ANDHRA PRADESH	3,192	1,547	48%	1,645	1,645	52%	370	22%	1,278	78%	1,622	99%	23	1%	-	0.00%
Guntur	950	487	51%	463	463	49%	81	17%	331	71%	450	97%	13	3%	-	0.00%
Kadapa	722	374	52%	348	348	48%	108	31%	271	78%	343	99%	5	1%	-	0.00%
Rajamundry	498	259	52%	239	239	48%	17	7%	155	65%	237	99%	2	1%	-	0.00%
Vishakapatnam	1,022	427	42%	595	595	58%	164	28%	521	88%	592	99%	3	1%	-	0.00%
ASSAM	415	91	22%	324	322	78%	104	32%	245	76%	302	94%	20	6%	2	0.48%
Guwahati	341	84	25%	257	255	75%	86	34%	187	73%	237	93%	18	7%	2	0.59%
Tinsukia	74	7	9%	67	67	91%	18	27%	58	87%	65	97%	2	3%	-	0.00%

INSURANCE CLAIMS - STATE AND OFFICE (2015-16)

STATE / OFFICE	WORKLOAD	REJECTED		NET WORKLOAD	SETTLED		SETTLED <= 3 DAYS		SETTLED <= 10 DAYS		SETTLED <= 20 DAYS		SETTLED > 20 DAYS		CLOSING BALANCE	
		NUMBER	%		NUMBER	%	NUMBER	%	NUMBER	%	NUMBER	%	NUMBER	%	NUMBER	%
BIHAR	644	204	32%	440	424	66%	67	16%	221	52%	394	93%	30	7%	16	2.48%
Bhagalpur	89	30	34%	59	59	66%	34	58%	59	100%	59	100%	-	0%	-	0.00%
Muzaffarpur	168	92	55%	76	75	45%	23	31%	42	56%	66	88%	9	12%	1	0.60%
Patna	387	82	21%	305	290	75%	10	3%	120	41%	269	93%	21	7%	15	3.88%
CHANDIGARH	579	143	25%	436	436	75%	142	33%	382	88%	432	99%	4	1%	-	0.00%
Chandigarh	579	143	25%	436	436	75%	142	33%	382	88%	432	99%	4	1%	-	0.00%
CHATTISGARH	630	269	43%	361	345	55%	130	38%	265	77%	324	94%	21	6%	16	2.54%
Raipur	630	269	43%	361	345	55%	130	38%	265	77%	324	94%	21	6%	16	2.54%
DELHI	2,279	997	44%	1,282	1,269	56%	805	63%	1,139	90%	1,245	98%	24	2%	13	0.57%
Delhi (East)	205	85	41%	120	120	59%	119	99%	120	100%	120	100%	-	0%	-	0.00%
Delhi (North)	1,374	688	50%	686	686	50%	518	76%	640	93%	673	98%	13	2%	-	0.00%
Delhi (South)	700	224	32%	476	463	66%	168	36%	379	82%	452	98%	11	2%	13	1.86%
GOA	251	118	47%	133	124	49%	35	28%	91	73%	116	94%	8	6%	9	3.59%
Goa	251	118	47%	133	124	49%	35	28%	91	73%	116	94%	8	6%	9	3.59%
GUJARAT	2,625	793	30%	1,832	1,813	69%	831	46%	1,567	86%	1,783	98%	30	2%	19	0.72%
Ahmedabad	697	197	28%	500	499	72%	196	39%	433	87%	494	99%	5	1%	1	0.14%
Bharuch	155	18	12%	137	137	88%	116	85%	132	96%	137	100%	-	0%	-	0.00%
Naroda	73	14	19%	59	59	81%	46	78%	57	97%	59	100%	-	0%	-	0.00%
Rajkot	562	377	67%	185	174	31%	23	13%	113	65%	174	100%	-	0%	11	1.96%
Surat	327	88	27%	239	232	71%	76	33%	180	78%	217	94%	15	6%	7	2.14%
Vadodara	450	82	18%	368	368	82%	180	49%	324	88%	360	98%	8	2%	-	0.00%
Vapi	271	13	5%	258	258	95%	133	52%	249	97%	256	99%	2	1%	-	0.00%

INSURANCE CLAIMS - STATE AND OFFICE (2015-16)

STATE / OFFICE	WORKLOAD	REJECTED		NET WORKLOAD	SETTLED		SETTLED <= 3 DAYS		SETTLED <= 10 DAYS		SETTLED <= 20 DAYS		SETTLED > 20 DAYS		CLOSING BALANCE	
		NUMBER	%		NUMBER	%	NUMBER	%	NUMBER	%	NUMBER	%	NUMBER	%	NUMBER	%
Vatwa	90	4	4%	86	86	96%	61	71%	79	92%	86	100%	-	0%	-	0.00%
HARYANA	1,587	632	40%	955	950	60%	523	55%	832	88%	916	96%	34	4%	5	0.32%
Faridabad	380	139	37%	241	241	63%	180	75%	234	97%	235	98%	6	2%	-	0.00%
Gurgaon	466	160	34%	306	301	65%	42	14%	205	68%	273	91%	28	9%	5	1.07%
Karnal	465	188	40%	277	277	60%	170	61%	262	95%	277	100%	-	0%	-	0.00%
Rohtak	276	145	53%	131	131	47%	131	100%	131	100%	131	100%	-	0%	-	0.00%
HIMACHAL PRADESH	480	241	50%	239	237	49%	125	53%	210	89%	237	100%	-	0%	2	0.42%
Shimla	480	241	50%	239	237	49%	125	53%	210	89%	237	100%	-	0%	2	0.42%
JHARKHAND	480	131	27%	349	349	73%	225	64%	339	97%	345	99%	4	1%	-	0.00%
Jamshedpur	120	4	3%	116	116	97%	98	84%	111	96%	112	97%	4	3%	-	0.00%
Ranchi	360	127	35%	233	233	65%	127	55%	228	98%	233	100%	-	0%	-	0.00%
KARNATAKA	4,136	1,395	34%	2,741	2,736	66%	1,259	46%	2,399	88%	2,669	98%	67	2%	5	0.12%
Bangalore	824	276	33%	548	545	66%	88	16%	433	79%	536	98%	9	2%	3	0.36%
Bellary	97	12	12%	85	85	88%	62	73%	75	88%	85	100%	-	0%	-	0.00%
Bommasandra	266	43	16%	223	222	83%	153	69%	218	98%	221	100%	1	0%	1	0.38%
Chikamagalur	35	3	9%	32	32	91%	30	94%	32	100%	32	100%	-	0%	-	0.00%
Gulbarga	129	42	33%	87	87	67%	41	47%	83	95%	86	99%	1	1%	-	0.00%
Hubli	542	249	46%	293	293	54%	145	49%	284	97%	293	100%	-	0%	-	0.00%
K R Puram	268	74	28%	194	193	72%	10	5%	114	59%	182	94%	11	6%	1	0.37%
Mangalore	588	212	36%	376	376	64%	260	69%	371	99%	376	100%	-	0%	-	0.00%
Mysore	274	83	30%	191	191	70%	102	53%	190	99%	191	100%	-	0%	-	0.00%
Peenya	480	266	55%	214	214	45%	79	37%	164	77%	194	91%	20	9%	-	0.00%

INSURANCE CLAIMS - STATE AND OFFICE (2015-16)

STATE / OFFICE	WORKLOAD	REJECTED		NET WORKLOAD	SETTLED		SETTLED <= 3 DAYS		SETTLED <= 10 DAYS		SETTLED <= 20 DAYS		SETTLED > 20 DAYS		CLOSING BALANCE	
		NUMBER	%		NUMBER	%	NUMBER	%	NUMBER	%	NUMBER	%	NUMBER	%	NUMBER	%
Raichur	98	27	28%	71	71	72%	65	92%	69	97%	71	100%	-	0%	-	0.00%
RR Nagar	145	21	14%	124	124	86%	54	44%	93	75%	108	87%	16	13%	-	0.00%
Shimoga	139	15	11%	124	124	89%	107	86%	123	99%	124	100%	-	0%	-	0.00%
Tumkur	74	25	34%	49	49	66%	4	8%	36	73%	45	92%	4	8%	-	0.00%
Uduppi	103	29	28%	74	74	72%	48	65%	72	97%	73	99%	1	1%	-	0.00%
Yelahanka	74	18	24%	56	56	76%	11	20%	42	75%	52	93%	4	7%	-	0.00%
KERALA	2,616	1,306	50%	1,310	1,254	48%	300	24%	870	69%	1,206	96%	48	4%	56	2.14%
Calicut	334	171	51%	163	163	49%	22	13%	108	66%	161	99%	2	1%	-	0.00%
Cochin	746	418	56%	328	304	41%	42	14%	181	60%	274	90%	30	10%	24	3.22%
Kannur	159	39	25%	120	120	75%	120	100%	120	100%	120	100%	-	0%	-	0.00%
Kollam	503	223	44%	280	280	56%	90	32%	210	75%	267	95%	13	5%	-	0.00%
Kottayam	396	177	45%	219	194	49%	11	6%	142	73%	194	100%	-	0%	25	6.31%
Trivandrum	478	278	58%	200	193	40%	15	8%	109	56%	190	98%	3	2%	7	1.46%
MADHYA PRADESH	1,621	546	34%	1,075	1,075	66%	713	66%	1,009	94%	1,072	100%	3	0%	-	0.00%
Bhopal	202	65	32%	137	137	68%	37	27%	112	82%	136	99%	1	1%	-	0.00%
Gwalior	93	25	27%	68	68	73%	45	66%	64	94%	68	100%	-	0%	-	0.00%
Indore	440	112	25%	328	328	75%	236	72%	313	95%	328	100%	-	0%	-	0.00%
Jabalpur	608	270	44%	338	338	56%	197	58%	318	94%	337	100%	1	0%	-	0.00%
Sagar	200	32	16%	168	168	84%	163	97%	166	99%	167	99%	1	1%	-	0.00%
Ujjain	78	42	54%	36	36	46%	35	97%	36	100%	36	100%	-	0%	-	0.00%
MEGHALAYA	131	11	8%	120	120	92%	86	72%	116	97%	120	100%	-	0%	-	0.00%

INSURANCE CLAIMS - STATE AND OFFICE (2015-16)

STATE / OFFICE	WORKLOAD	REJECTED		NET WORKLOAD	SETTLED		SETTLED <= 3 DAYS		SETTLED <= 10 DAYS		SETTLED <= 20 DAYS		SETTLED > 20 DAYS		CLOSING BALANCE	
		NUMBER	%		NUMBER	%	NUMBER	%	NUMBER	%	NUMBER	%	NUMBER	%	NUMBER	%
Shillong	131	11	8%	120	120	92%	86	72%	116	97%	120	100%	-	0%	-	0.00%
ODISHA	1,882	1,243	66%	639	632	34%	119	19%	329	52%	509	81%	123	19%	7	0.37%
Berhampur	286	191	67%	95	95	33%	6	6%	49	52%	86	91%	9	9%	-	0.00%
Bhubaneswar	1,019	758	74%	261	255	25%	7	3%	92	36%	190	75%	65	25%	6	0.59%
Keonjhar	246	118	48%	128	127	52%	9	7%	35	28%	78	61%	49	39%	1	0.41%
Rourkela	331	176	53%	155	155	47%	97	63%	153	99%	155	100%	-	0%	-	0.00%
PUNJAB	782	93	12%	689	687	88%	402	59%	647	94%	682	99%	5	1%	2	0.26%
Amritsar	127	12	9%	115	114	90%	76	67%	107	94%	112	98%	2	2%	1	0.79%
Bhatinda	92	12	13%	80	80	87%	36	45%	64	80%	77	96%	3	4%	-	0.00%
Jalandhar	230	14	6%	216	216	94%	162	75%	215	100%	216	100%	-	0%	-	0.00%
Ludhiana	333	55	17%	278	277	83%	128	46%	261	94%	277	100%	-	0%	1	0.30%
RAJASTHAN	1,437	813	57%	624	624	43%	309	50%	518	83%	603	97%	21	3%	-	0.00%
Jaipur	794	467	59%	327	327	41%	125	38%	256	78%	311	95%	16	5%	-	0.00%
Jodhpur	376	256	68%	120	120	32%	31	26%	85	71%	115	96%	5	4%	-	0.00%
Kota	115	53	46%	62	62	54%	41	66%	62	100%	62	100%	-	0%	-	0.00%
Udaipur	152	37	24%	115	115	76%	112	97%	115	100%	115	100%	-	0%	-	0.00%
TAMIL NADU	7,149	3,442	48%	3,707	3,562	50%	998	28%	2,618	73%	3,240	91%	322	9%	145	2.03%
Ambattur	544	298	55%	246	226	42%	18	8%	127	56%	201	89%	25	11%	20	3.68%
Chennai	1,625	910	56%	715	663	41%	21	3%	258	39%	449	68%	214	32%	52	3.20%
Coimbatore	677	178	26%	499	499	74%	354	71%	488	98%	499	100%	-	0%	-	0.00%
Madurai	896	484	54%	412	354	40%	13	4%	111	31%	282	80%	72	20%	58	6.47%
Nagercoil	210	97	46%	113	111	53%	6	5%	53	48%	104	94%	7	6%	2	0.95%

INSURANCE CLAIMS - STATE AND OFFICE (2015-16)

STATE / OFFICE	WORKLOAD	REJECTED		NET WORKLOAD	SETTLED		SETTLED <= 3 DAYS		SETTLED <= 10 DAYS		SETTLED <= 20 DAYS		SETTLED > 20 DAYS		CLOSING BALANCE	
		NUMBER	%		NUMBER	%	NUMBER	%	NUMBER	%	NUMBER	%	NUMBER	%	NUMBER	%
Pondicherry	197	123	62%	74	74	38%	27	36%	63	85%	72	97%	2	3%	-	0.00%
Salem	608	360	59%	248	248	41%	75	30%	234	94%	247	100%	1	0%	-	0.00%
Tamaram	294	44	15%	250	250	85%	97	39%	231	92%	250	100%	-	0%	-	0.00%
Tirunelveli	356	38	11%	318	317	89%	198	62%	317	100%	317	100%	-	0%	1	0.28%
Trichy	906	505	56%	401	401	44%	92	23%	401	100%	401	100%	-	0%	-	0.00%
Vellore	836	405	48%	431	419	50%	97	23%	335	80%	418	100%	1	0%	12	1.44%
TELANGANA	4,363	2,099	48%	2,264	2,250	52%	1,396	62%	2,137	95%	2,243	100%	7	0%	14	0.32%
Hyderabad	2,201	1,276	58%	925	912	41%	620	68%	896	98%	912	100%	-	0%	13	0.59%
Karimnagar	225	20	9%	205	205	91%	105	51%	185	90%	203	99%	2	1%	-	0.00%
Kukatpalli	473	256	54%	217	217	46%	60	28%	170	78%	216	100%	1	0%	-	0.00%
Nizamabad	788	318	40%	470	470	60%	310	66%	460	98%	469	100%	1	0%	-	0.00%
Patancheru	333	145	44%	188	188	56%	95	51%	173	92%	187	99%	1	1%	-	0.00%
Siddipet	31	4	13%	27	27	87%	20	74%	24	89%	25	93%	2	7%	-	0.00%
Warangal	312	80	26%	232	231	74%	186	81%	229	99%	231	100%	-	0%	1	0.32%
TRIPURA	105	61	58%	44	44	42%	18	41%	35	80%	41	93%	3	7%	-	0.00%
Agartala	105	61	58%	44	44	42%	18	41%	35	80%	41	93%	3	7%	-	0.00%
UTTAR PRADESH	4,021	1,348	34%	2,673	2,586	64%	1,487	58%	2,127	82%	2,474	96%	112	4%	87	2.16%
Agra	247	21	9%	226	226	91%	224	99%	226	100%	226	100%	-	0%	-	0.00%
Allahabad	116	7	6%	109	109	94%	92	84%	108	99%	109	100%	-	0%	-	0.00%
Bareilly	228	84	37%	144	144	63%	83	58%	144	100%	144	100%	-	0%	-	0.00%
Gorakhpur	228	19	8%	209	209	92%	201	96%	209	100%	209	100%	-	0%	-	0.00%
Kanpur	365	22	6%	343	343	94%	286	83%	341	99%	343	100%	-	0%	-	0.00%

INSURANCE CLAIMS - STATE AND OFFICE (2015-16)

STATE / OFFICE	WORKLOAD	REJECTED		NET WORKLOAD	SETTLED		SETTLED <= 3 DAYS		SETTLED <= 10 DAYS		SETTLED <= 20 DAYS		SETTLED > 20 DAYS		CLOSING BALANCE	
		NUMBER	%		NUMBER	%	NUMBER	%	NUMBER	%	NUMBER	%	NUMBER	%	NUMBER	%
Lucknow	395	117	30%	278	278	70%	116	42%	229	82%	277	100%	1	0%	-	0.00%
Meerut	748	426	57%	322	322	43%	29	9%	147	46%	252	78%	70	22%	-	0.00%
Noida	1,527	622	41%	905	818	54%	319	39%	586	72%	777	95%	41	5%	87	5.70%
Varanasi	167	30	18%	137	137	82%	137	100%	137	100%	137	100%	-	0%	-	0.00%
UTTARAKHAND	742	240	32%	502	500	67%	245	49%	422	84%	492	98%	8	2%	2	0.27%
Dehradun	462	171	37%	291	291	63%	145	50%	266	91%	291	100%	-	0%	-	0.00%
Haldwani	280	69	25%	211	209	75%	100	48%	156	75%	201	96%	8	4%	2	0.71%
WEST BENGAL	4,415	1,134	26%	3,281	3,278	74%	1,594	49%	3,010	92%	3,228	98%	50	2%	3	0.07%
Barrackpore	417	82	20%	335	335	80%	200	60%	314	94%	334	100%	1	0%	-	0.00%
Darjeeling	172	43	25%	129	129	75%	85	66%	126	98%	129	100%	-	0%	-	0.00%
Durgapur	371	117	32%	254	254	68%	176	69%	250	98%	254	100%	-	0%	-	0.00%
Howrah	439	20	5%	419	419	95%	371	89%	411	98%	419	100%	-	0%	-	0.00%
Jalpaiguri	1,057	263	25%	794	794	75%	211	27%	702	88%	768	97%	26	3%	-	0.00%
Jangipur	181	143	79%	38	38	21%	8	21%	26	68%	32	84%	6	16%	-	0.00%
Kolkata	755	96	13%	659	659	87%	285	43%	589	89%	655	99%	4	1%	-	0.00%
Park Street	380	85	22%	295	292	77%	85	29%	256	88%	282	97%	10	3%	3	0.79%
Port Blair	42	12	29%	30	30	71%	28	93%	28	93%	28	93%	2	7%	-	0.00%
Siliguri	601	273	45%	328	328	55%	145	44%	308	94%	327	100%	1	0%	-	0.00%
Grand Total	56,146	22,691	40%	33,455	32,956	59%	14,094	43%	26,852	81%	31,608	96%	1,348	4%	499	0.89%

ESTABLISHMENTS & MEMBERS - INDUSTRY TYPE WISE - 31-03-2016

SL. NO.	EFFECTIVE FROM	INDUSTRY TYPE	ESTABLISHMENTS			MEMBERS		
			EX	UNEX	TOTAL	EX	UNEX	TOTAL
1	01 November 1952	Cement	61	1,834	1,895	90,871	5,35,178	6,26,049
2	01 November 1952	Cigarettes	4	105	109	14,746	22,729	37,475
3	01 November 1952	Elec, Mech or Gen Engg Products	429	84,666	85,095	10,81,556	1,66,53,838	1,77,35,394
4	01 November 1952	Iron and Steel	75	10,402	10,477	2,45,336	16,58,669	19,04,005
5	01 November 1952	Jute	86	253	339	2,21,681	88,955	3,10,636
6	01 November 1952	Others	286	11,902	12,188	1,92,407	24,04,310	25,96,717
7	01 November 1952	Paper	23	1,633	1,656	35,776	2,24,164	2,59,940
8	01 November 1952	Textiles	148	28,043	28,191	1,36,937	57,57,491	58,94,428
9	31 July 1956	Edible Oils and Fats	30	3,821	3,851	9,458	2,82,943	2,92,401
10	31 July 1956	Electrical porcelain Insulators	4	656	660	935	81,730	82,665
11	31 July 1956	Electricity including generation, transmission and distribution thereof	255	5,227	5,482	3,13,196	6,64,037	9,77,233
12	31 July 1956	Glass	13	1,441	1,454	21,648	3,19,126	3,40,774
13	31 July 1956	Matches	3	1,692	1,695	661	2,52,977	2,53,638
14	31 July 1956	Printing excluding printing presses covered under "Newspaper establishments"	31	6,953	6,984	3,370	4,49,384	4,52,754
15	31 July 1956	Refractories	11	736	747	37,638	95,660	1,33,298
16	31 July 1956	Rubber and rubber products	28	4,431	4,459	11,136	11,41,917	11,53,053
17	31 July 1956	Sanitarywares	3	650	653	1,248	79,035	80,283
18	31 July 1956	Stone-ware pipes	3	476	479	10	41,234	41,244
19	31 July 1956	Sugar	59	3,080	3,139	45,442	5,26,669	5,72,111
20	31 July 1956	Tea (except in State of Assam)	31	1,217	1,248	11,040	5,57,731	5,68,771
21	31 July 1956	Tiles	6	2,874	2,880	2,425	2,00,977	2,03,402
22	30 September 1956	Heavy and Fine chemicals	245	15,053	15,298	2,36,195	36,54,558	38,90,753
23	30 September 1956	Indigo	-	81	81	-	23,433	23,433
24	30 September 1956	Lac including shellac	1	81	82	1,169	3,968	5,137
25	30 September 1956	Non-edible veg & animal oil & fats	2	492	494	-	37,724	37,724
26	31 December 1956	Newspaper Establishments	21	974	995	20,351	1,58,717	1,79,068
27	31 January 1957	Mineral Oil refining	4	251	255	2,716	68,147	70,863
28	30 April 1957	Cardamom Plantations	-	414	414	-	8,848	8,848
29	30 April 1957	Coffee Plantations	6	2,895	2,901	2,659	1,21,133	1,23,792
30	30 April 1957	Pepper Plantations	1	52	53	31	3,436	3,467
31	30 April 1957	Rubber Plantations	2	553	555	27	54,762	54,789
32	30 April 1957	Tea plantations (except in Assam)	9	1,074	1,083	1,093	3,44,652	3,45,745

ESTABLISHMENTS & MEMBERS - INDUSTRY TYPE WISE - 31-03-2016

SL. NO.	EFFECTIVE FROM	INDUSTRY TYPE	ESTABLISHMENTS			MEMBERS		
			EX	UNEX	TOTAL	EX	UNEX	TOTAL
33	30 November 1957	Asbestos Cement Sheets	2	147	149	129	36,887	37,016
34	30 November 1957	Coffee curing Esttbs	2	169	171	208	23,715	23,923
35	30 November 1957	Gold Mines	3	44	47	4,757	3,825	8,582
36	30 November 1957	Industrial and Power Alcohol	1	92	93	2	13,926	13,928
37	30 November 1957	Iron Ore Mines	23	483	506	16,184	89,733	1,05,917
38	30 November 1957	Limestone Mines	3	689	692	740	80,284	81,024
39	30 November 1957	Manganese Mines	17	269	286	7,439	43,900	51,339
40	31 December 1957	Mixed Plantations	-	89	89	-	7,265	7,265
41	30 April 1958	Biscuit making industry	5	1,407	1,412	2,925	2,46,203	2,49,128
42	30 April 1959	Road Motor Transport estt.	203	8,893	9,096	5,48,476	10,65,737	16,14,213
43	31 May 1960	Mica Mines	2	243	245	3,424	9,538	12,962
44	31 May 1960	Mica Mines - Mica Industry	2	331	333	481	22,518	22,999
45	30 June 1960	Automobile repair and servicing	24	5,802	5,826	93,606	8,21,532	9,15,138
46	30 June 1960	Plywood	7	2,295	2,302	11	2,06,599	2,06,610
47	30 November 1960	Cane Farms owned by sugar factories	1	80	81	-	2,942	2,942
48	31 December 1960	Dal Milling	-	950	950	-	36,045	36,045
49	31 December 1960	Flour Milling	6	1,465	1,471	407	1,26,552	1,26,959
50	31 December 1960	Rice Milling	2	14,034	14,036	2,919	3,74,795	3,77,714
51	31 May 1961	Starch	3	153	156	1,255	23,412	24,667
52	30 June 1961	Hotels	27	17,489	17,516	20,065	19,03,420	19,23,485
53	30 June 1961	Petroleum or natural gas exploitation, prospecting, drilling or production	40	935	975	76,025	89,731	1,65,756
54	30 June 1961	Petroleum or natural gas refining	22	589	611	23,629	1,53,888	1,77,517
55	30 June 1961	Restaurants	1	9,852	9,853	12	9,91,783	9,91,795
56	30 June 1961	Storage/transport or distribution of petroleum or Natural gas	6	1,780	1,786	4,281	97,415	1,01,696
57	31 July 1961	Cinemas (including Preview theaters)	6	7,493	7,499	32	1,04,175	1,04,207
58	31 July 1961	Distribution concerns dealing with exposed films	2	137	139	-	5,286	5,286
59	31 July 1961	Film production concerns	6	371	377	-	41,008	41,008
60	31 July 1961	Film Studios	-	249	249	-	36,417	36,417
61	31 August 1961	Leather and Leather products	11	5,916	5,927	10,329	9,33,574	9,43,903
62	30 November 1961	Crockery	1	561	562	-	55,967	55,967
63	30 November 1961	Stone-ware Jars	1	58	59	-	7,095	7,095
64	31 December 1961	Every cane farm owned by the owner or occupier of a sugar factory or cultivated by such owner or occupier or any person on his behalf	4	124	128	353	7,854	8,207

ESTABLISHMENTS & MEMBERS - INDUSTRY TYPE WISE - 31-03-2016

SL. NO.	EFFECTIVE FROM	INDUSTRY TYPE	ESTABLISHMENTS			MEMBERS		
			EX	UNEX	TOTAL	EX	UNEX	TOTAL
65	31 December 1961	Film processing Laboratories	-	380	380	-	30,290	30,290
66	31 March 1962	Confectionery	4	1,492	1,496	777	1,93,928	1,94,705
67	30 April 1962	Trading and commercial estt.	291	81,456	81,747	4,81,209	1,14,39,607	1,19,20,816
68	31 May 1962	Companies, societies, associations, clubs or troupes which give any exhibition of acrobatic or other performances or both	21	1,926	1,947	3,408	1,58,825	1,62,233
69	31 May 1962	Societies, clubs or associations which provide service on payment	18	4,217	4,235	2,934	2,48,973	2,51,907
70	31 May 1962	Theaters	1	1,417	1,418	-	32,319	32,319
71	30 June 1962	Fruit and vegetable preservation	4	2,027	2,031	106	1,70,064	1,70,170
72	30 September 1962	Cashewnuts	-	2,596	2,596	-	5,08,717	5,08,717
73	31 October 1962	Processing or treatment of wood products	1	492	493	77	42,757	42,834
74	31 October 1962	Saw Mills	1	1,217	1,218	1	37,094	37,095
75	31 October 1962	Wood Preservation Plants	1	206	207	2,501	1,53,748	1,56,249
76	31 October 1962	Wood Seasoning Kilns	-	95	95	-	8,385	8,385
77	31 October 1962	Wood Workshop	1	2,527	2,528	-	1,59,066	1,59,066
78	31 December 1962	Bauxite Mines	7	112	119	15,581	5,955	21,536
79	30 April 1963	Brushes	-	117	117	-	6,986	6,986
80	30 April 1963	Buttons	-	144	144	-	12,094	12,094
81	30 April 1963	Laundry and Laundry services	-	503	503	-	38,567	38,567
82	30 April 1963	Plastic and plastic products	14	10,542	10,556	4,955	12,63,303	12,68,258
83	30 April 1963	Stationery products	2	911	913	159	1,11,866	1,12,025
84	31 August 1963	Aerated water, soft drinks or carbonated water	1	705	706	3	1,19,964	1,19,967
85	31 August 1963	Canteens	4	3,400	3,404	707	2,84,639	2,85,346
86	31 October 1963	Distilling and rectifying of spirits	13	570	583	6,942	1,41,247	1,48,189
87	31 January 1964	Bone Crushing	-	152	152	-	6,277	6,277
88	31 January 1964	Paint and Varnish	20	1,133	1,153	19,340	1,39,648	1,58,988
89	30 June 1964	China Clay Mines	-	128	128	-	9,250	9,250
90	30 June 1964	Pickers	-	112	112	-	11,556	11,556
91	31 October 1964	Architects	1	845	846	95	60,700	60,795
92	31 October 1964	Attorneys as defined in the Advocates Act, 1965	2	92	94	65	4,072	4,137
93	31 October 1964	Chartered Accountants	4	492	496	8,616	53,317	61,933
94	31 October 1964	Cost and Works Accountants	-	81	81	-	4,696	4,696
95	31 October 1964	Engineers and Engineering Contractors	82	77,536	77,618	3,10,144	83,04,034	86,14,178
96	31 October 1964	Medical Specialists	6	1,380	1,386	1,236	4,16,757	4,17,993

ESTABLISHMENTS & MEMBERS - INDUSTRY TYPE WISE - 31-03-2016

SL. NO.	EFFECTIVE FROM	INDUSTRY TYPE	ESTABLISHMENTS			MEMBERS		
			EX	UNEX	TOTAL	EX	UNEX	TOTAL
97	31 December 1964	Milk and milk products	33	2,541	2,574	23,033	3,59,217	3,82,250
98	31 January 1965	Forwarding agencies	4	3,554	3,558	49,594	4,92,879	5,42,473
99	31 January 1965	Non-ferrous metals and alloys in the form of ingots	10	1,060	1,070	19,981	1,36,686	1,56,667
100	31 January 1965	Travel Agencies	19	4,730	4,749	39,955	4,16,743	4,56,698
101	31 March 1965	Bread	9	667	676	504	73,134	73,638
102	30 June 1965	Stemming or redrying of tobacco leaf industries	-	71	71	-	5,032	5,032
103	31 July 1965	Agarbatte (including dhoop and dhoopbatte)	-	448	448	-	42,102	42,102
104	31 August 1965	Magnesite Mines	3	97	100	741	32,137	32,878
105	30 September 1965	Coir (excluding the spinning sector)	2	703	705	1	53,504	53,505
106	31 December 1965	Stone quarries producing roof & floor slabs, dimension stones and mosaic chips;	2	1,817	1,819	12,235	99,499	1,11,734
107	31 January 1966	Banks other than nationalised banks	97	3,912	4,009	3,82,914	5,14,254	8,97,168
108	30 June 1966	Tobacco industry that is any industry engaged in the manufacture of cigars, zarda, snuff, quivaam, and guraku from tobacco.	5	1,682	1,687	201	1,96,939	1,97,140
109	31 July 1966	Paper Products industry	20	4,688	4,708	26,663	4,19,440	4,46,103
110	30 September 1966	Licensed salt industry	5	554	559	334	63,228	63,562
111	30 April 1967	Indoleum	67	2,160	2,227	18,814	1,78,111	1,96,925
112	30 April 1967	Linoleum	1	13	14	-	1,586	1,586
113	31 July 1967	Explosives	5	204	209	10,628	26,230	36,858
114	31 August 1967	Jute Baling or Pressing	-	22	22	-	1,348	1,348
115	31 October 1967	Fireworks and percussion cap work	1	1,154	1,155	1,010	2,40,657	2,41,667
116	30 November 1967	Tent Making	2	113	115	432	8,133	8,565
117	31 August 1968	Barytes, dolomite, fireclay, gypsum, kyanite, sillimate and steatite mines	1	259	260	2	27,313	27,315
118	31 December 1968	Chinchona Plantations	-	22	22	-	10,714	10,714
119	30 April 1969	Ferro Manganese	3	133	136	230	26,765	26,995
120	30 June 1969	Diamond Mines	1	41	42	160	3,716	3,876
121	30 June 1969	Ice and ice-cream industry	1	534	535	3,371	59,884	63,255
122	31 January 1970	General insurance business	11	188	199	81,991	4,35,567	5,17,558
123	31 March 1971	Esttbs rendering expert services	251	1,85,053	1,85,304	22,92,234	5,35,44,290	5,58,36,524
124	30 November 1971	Winding of thread and yarn reeling industry	5	383	388	5,730	94,028	99,758
125	31 March 1972	Railway booking Agencies	-	46	46	-	3,195	3,195
126	30 September 1972	Cotton ginning, bailing and pressing	27	6,313	6,340	18,791	5,02,230	5,21,021
127	31 March 1973	Messes other than Military Messes	-	412	412	-	52,356	52,356
128	31 May 1973	Katha making	2	130	132	867	40,962	41,829

ESTABLISHMENTS & MEMBERS - INDUSTRY TYPE WISE - 31-03-2016

SL. NO.	EFFECTIVE FROM	INDUSTRY TYPE	ESTABLISHMENTS			MEMBERS		
			EX	UNEX	TOTAL	EX	UNEX	TOTAL
129	31 August 1973	Hospitals	43	13,062	13,105	46,486	18,04,578	18,51,064
130	30 April 1974	Beer manufacturing	6	213	219	8,962	67,413	76,375
131	30 September 1974	Societies, clubs & associations which charge no fee other than subscription	20	3,524	3,544	5,872	2,30,524	2,36,396
132	30 September 1974	Sorting, cleaning and teasing of cotton waste.	-	189	189	-	56,555	56,555
133	30 November 1974	Garments making factories	9	16,667	16,676	1,039	89,55,854	89,56,893
134	31 December 1974	Agricultural farms	9	2,115	2,124	11,058	1,84,997	1,96,055
135	31 December 1974	Botanical Gardens	-	182	182	-	29,386	29,386
136	31 December 1974	Fruit Orchards	1	209	210	1,337	13,592	14,929
137	31 December 1974	Zoological Gardens	3	152	155	-	9,240	9,240
138	30 June 1975	Soap Stone Mines	2	347	349	637	65,995	66,632
139	31 July 1976	Apartite Mines	-	18	18	-	1,359	1,359
140	31 July 1976	Asbestos Mines	2	97	99	1,831	14,209	16,040
141	31 July 1976	Ball Clay Mines	-	76	76	-	8,969	8,969
142	31 July 1976	Calcite Mines	-	60	60	-	10,713	10,713
143	31 July 1976	Chromite Mines	1	75	76	587	36,189	36,776
144	31 July 1976	Corundum Mines	-	49	49	-	6,858	6,858
145	31 July 1976	Emerald Mines	-	24	24	-	5,373	5,373
146	31 July 1976	Feldspar Mines	1	42	43	2,820	3,754	6,574
147	31 July 1976	Flourite Mines	-	20	20	-	1,582	1,582
148	31 July 1976	Graphite Mines	-	75	75	-	4,354	4,354
149	31 July 1976	Ochre Mines	1	101	102	-	9,979	9,979
150	31 July 1976	Quartz Mines	-	155	155	-	1,22,094	1,22,094
151	31 July 1976	Silica (Sand) Mines	3	225	228	1,151	18,279	19,430
152	28 January 1977	Fish Processign And Non-Veg Food Preservation	2	896	898	40	1,16,308	1,16,348
153	28 January 1977	Glue And Gelatine Factories	-	47	47	-	4,516	4,516
154	28 January 1977	Stone quarries producing stone chips, stone sets, stone boulders and ballasts	1	874	875	-	40,254	40,254
155	31 May 1977	Beedi industry	1	7,905	7,906	83	38,73,256	38,73,339
156	31 December 1978	Financing Establishments other than Banks	68	6,614	6,682	56,416	12,97,396	13,53,812
157	06 January 1979	Lignite Mines	2	33	35	16,651	11,255	27,906
158	31 July 1979	Ferro Chrome	1	233	234	257	81,327	81,584
159	31 May 1980	Diamond Cutting	2	2,734	2,736	162	2,39,536	2,39,698
160	31 May 1980	Inland Water Transport establishments	7	347	354	9,024	27,009	36,033
161	31 May 1980	Quartzite Mines	-	35	35	-	3,241	3,241

ESTABLISHMENTS & MEMBERS - INDUSTRY TYPE WISE - 31-03-2016

SL. NO.	EFFECTIVE FROM	INDUSTRY TYPE	ESTABLISHMENTS			MEMBERS		
			EX	UNEX	TOTAL	EX	UNEX	TOTAL
162	31 October 1980	Building And Construction Industry	42	51,579	51,621	64,319	97,13,498	97,77,817
163	31 October 1980	Manufacture of Myrobalan	-	34	34	-	1,617	1,617
164	30 November 1980	Brick	1	17,097	17,098	-	3,19,980	3,19,980
165	23 November 1981	Stevedoring loading and unloading of ships.	2	436	438	11,368	69,334	80,702
166	07 December 1981	Cattle Feed Industry	1	454	455	224	67,713	67,937
167	07 December 1981	Poultry Farming	-	981	981	-	1,38,428	1,38,428
168	19 February 1982	College	12	6,382	6,394	1,846	4,00,652	4,02,498
169	19 February 1982	Knowledge or Training Institution	5	2,794	2,799	1,108	2,90,367	2,91,475
170	19 February 1982	Research Institute	6	595	601	3,901	62,001	65,902
171	19 February 1982	School	254	27,990	28,244	30,180	16,04,490	16,34,670
172	19 February 1982	Scientific Institution	3	287	290	346	61,082	61,428
173	19 February 1982	University	7	512	519	1,860	35,393	37,253
174	19 February 1982	University, College, School. Etc.	393	34,560	34,953	61,904	24,63,047	25,24,951
175	01 January 1984	Asbestos industries	-	45	45	-	5,536	5,536
176	01 January 1984	Cinema theaters employing five or more workers	2	2,335	2,337	-	52,767	52,767
177	01 September 1989	Iron Ore Pellets	2	332	334	887	52,399	53,286
178	25 March 1992	Diamond Saw Mills	1	46	47	-	2,680	2,680
179	25 March 1992	Guar Gum Factories	1	84	85	-	6,165	6,165
180	25 March 1992	Marble Mines	-	209	209	-	13,084	13,084
181	01 April 2001	Aircraft or Airlines other than those owned or controlled by Central/State Government	5	148	153	18,878	23,650	42,528
182	01 April 2001	Cleaning & Sweeping	-	5,342	5,342	-	8,35,948	8,35,948
183	01 April 2001	Couriers Service	1	459	460	14,185	83,112	97,297
184	19 November 2005	Establishments in construction, maintenance, operation and commercial activities of Railways, excluding Indian Railways	-	312	312	-	22,427	22,427
185	27 July 2006	Establishment Engaged In Manufacture, Marketing Servicing, Usage of Computers	37	8,913	8,950	6,51,484	23,64,200	30,15,684
186	08 December 2007	Companies offering life insurance, Annuities etc. other than life insurance	-	56	56	-	59,940	59,940
187	08 December 2007	Electronic Media Companies	6	844	850	6,619	1,66,581	1,73,200
188	08 December 2007	Lodging Housing , Service Apartment & Condominiums	-	394	394	-	31,809	31,809
189	08 December 2007	Private Airports & Joint Venture Airports	-	22	22	-	7,336	7,336
190	08 January 2011	Municipal Councils/Corporations	-	1,387	1,387	-	1,38,827	1,38,827
Grand Total			4,365	9,21,932	9,26,297	84,42,241	16,29,71,740	17,14,13,981

ESTABLISHMENTS & MEMBERS - 31-03-2016 (ZONE & OFFICE)						
ZONE / OFFICE	Establishments			Members		
	EX	UEX	TOTAL	EX	UEX	TOTAL
DL UT	261	66,839	67,100	6,52,298	1,56,18,073	1,62,70,371
Dehradun	32	5,605	5,637	59,937	12,94,784	13,54,721
Delhi (East)	9	8,460	8,469	13,050	12,93,438	13,06,488
Delhi (North)	135	32,258	32,393	2,61,312	65,35,968	67,97,280
Delhi (South)	65	17,676	17,741	2,98,312	55,97,717	58,96,029
Haldwani	20	2,840	2,860	19,687	8,96,166	9,15,853
GJ MP	307	1,12,786	1,13,093	3,62,310	1,69,01,782	1,72,64,092
Ahmedabad	115	23,169	23,284	90,105	38,41,829	39,31,934
Bharuch	14	4,182	4,196	11,341	8,89,207	9,00,548
Bhopal	7	7,098	7,105	9,856	8,80,544	8,90,400
Gwalior	8	3,606	3,614	114	4,20,333	4,20,447
Indore	12	9,719	9,731	47,300	15,36,323	15,83,623
Jabalpur	39	7,135	7,174	24,337	4,93,459	5,17,796
Naroda	14	4,855	4,869	37,952	3,50,545	3,88,497
Rajkot	44	14,988	15,032	57,132	19,61,686	20,18,818
Sagar	1	1,378	1,379	85	1,92,520	1,92,605
Surat	17	13,655	13,672	19,714	19,27,876	19,47,590
Ujjain	2	2,482	2,484	9	2,35,471	2,35,480
Vadodara	29	9,871	9,900	57,625	19,27,257	19,84,882
Vapi	5	7,497	7,502	6,740	19,21,934	19,28,674
Vatwa	-	3,151	3,151	-	3,22,798	3,22,798
HR RJ	406	77,318	77,724	5,11,826	1,61,38,013	1,66,49,839
Faridabad	32	8,670	8,702	16,584	31,05,973	31,22,557
Gurgaon	55	13,294	13,349	2,80,988	70,95,903	73,76,891
Jaipur	132	17,154	17,286	66,574	21,56,489	22,23,063
Jodhpur	50	7,536	7,586	30,502	5,54,322	5,84,824
Karnal	49	15,448	15,497	30,000	12,42,777	12,72,777
Kota	29	3,273	3,302	32,990	4,51,993	4,84,983
Rohtak	34	6,951	6,985	12,367	5,92,179	6,04,546
Udaipur	25	4,992	5,017	41,821	9,38,377	9,80,198
KN GOA	212	69,858	70,070	21,28,105	1,92,24,991	2,13,53,096
Bangalore	57	12,667	12,724	6,59,320	51,76,198	58,35,518
Bellary	9	3,137	3,146	20,907	2,53,949	2,74,856
Bommasandra	14	5,842	5,856	11,83,088	35,90,244	47,73,332

ESTABLISHMENTS & MEMBERS - 31-03-2016 (ZONE & OFFICE)

ZONE / OFFICE	Establishments			Members		
	EX	UEX	TOTAL	EX	UEX	TOTAL
Chikamagalur	4	2,582	2,586	6,223	1,48,874	1,55,097
Goa	13	4,504	4,517	12,011	11,78,116	11,90,127
Gulbarga	9	3,164	3,173	27,675	2,33,288	2,60,963
Hubli	19	7,538	7,557	50,913	6,62,974	7,13,887
K R Puram	20	6,054	6,074	58,950	21,21,424	21,80,374
Mangalore	6	3,303	3,309	13,439	8,09,188	8,22,627
Mysore	17	5,554	5,571	38,888	6,23,366	6,62,254
Peenya	19	6,973	6,992	20,615	30,77,431	30,98,046
Raichur	5	1,925	1,930	8,061	1,20,422	1,28,483
RR Nagar	12	3,278	3,290	13,835	8,50,385	8,64,220
Shimoga	6	1,992	1,998	8,639	1,68,513	1,77,152
Uduppi	2	1,345	1,347	5,541	2,10,619	2,16,160
MH CH	1,048	1,54,053	1,55,101	23,13,435	3,31,21,317	3,54,34,752
Akola	12	3,987	3,999	14,042	2,70,771	2,84,813
Aurangabad	13	6,373	6,386	16,757	15,79,903	15,96,660
Bandra	648	25,263	25,911	14,11,021	86,32,145	1,00,43,166
Kandivali	39	18,600	18,639	1,13,592	47,17,072	48,30,664
Kolhapur	32	7,766	7,798	54,647	6,66,849	7,21,496
Nagpur	36	11,614	11,650	45,736	13,05,488	13,51,224
Nasik	41	10,146	10,187	61,094	15,38,134	15,99,228
Pune	43	25,746	25,789	2,07,883	69,56,092	71,63,975
Raipur	49	12,126	12,175	50,860	12,78,981	13,29,841
Solhapur	8	2,496	2,504	17,644	3,28,452	3,46,096
Thane	77	16,992	17,069	2,74,213	33,42,490	36,16,703
Vashi	50	12,944	12,994	45,946	25,04,940	25,50,886
PB HP	202	52,294	52,496	1,06,862	66,95,274	68,02,136
Amritsar	18	5,660	5,678	7,584	3,20,221	3,27,805
Bhatinda	24	10,380	10,404	2,605	7,65,836	7,68,441
Chandigarh	41	10,493	10,534	15,781	20,49,150	20,64,931
Jalandhar	23	6,597	6,620	45,615	6,53,511	6,99,126
Ludhiana	5	9,290	9,295	4,137	17,72,025	17,76,162
Shimla	91	9,874	9,965	31,140	11,34,531	11,65,671
TN KR	424	1,29,671	1,30,095	6,06,481	2,30,45,073	2,36,51,554
Ambattur	27	10,929	10,956	1,27,111	21,32,218	22,59,329
Calicut	8	6,207	6,215	5,354	3,58,971	3,64,325

ESTABLISHMENTS & MEMBERS - 31-03-2016 (ZONE & OFFICE)

ZONE / OFFICE	Establishments			Members		
	EX	UEX	TOTAL	EX	UEX	TOTAL
Chennai	173	19,812	19,985	2,37,213	60,31,381	62,68,594
Cochin	45	9,168	9,213	24,915	11,93,414	12,18,329
Coimbatore	21	15,106	15,127	18,964	28,28,347	28,47,311
Kannur	1	1,935	1,936	478	1,38,559	1,39,037
Kollam	4	2,166	2,170	4,017	2,54,477	2,58,494
Kottayam	5	2,298	2,303	514	2,24,435	2,24,949
Madurai	49	12,643	12,692	24,600	16,18,584	16,43,184
Nagercoil	2	2,763	2,765	281	2,19,537	2,19,818
Pondicherry	1	2,923	2,924	1,308	5,96,818	5,98,126
Salem	33	9,165	9,198	53,152	17,11,866	17,65,018
Tamaram	16	7,360	7,376	26,923	26,57,817	26,84,740
Tirunelveli	10	5,844	5,854	37,065	10,87,804	11,24,869
Trichy	13	11,374	11,387	29,146	9,70,684	9,99,830
Trivandrum	9	3,873	3,882	2,803	4,27,193	4,29,996
Vellore	7	6,105	6,112	12,637	5,92,968	6,05,605
TS AP OR	256	1,01,717	1,01,973	6,20,590	1,46,65,429	1,52,86,019
Berhampur	11	2,778	2,789	16,600	1,91,577	2,08,177
Bhubaneswar	48	12,497	12,545	22,812	13,56,108	13,78,920
Guntur	10	10,761	10,771	2,424	8,49,813	8,52,237
Hyderabad	59	22,626	22,685	4,22,973	54,73,086	58,96,059
Kadapa	8	9,246	9,254	1,148	7,30,793	7,31,941
Karimnagar	5	3,196	3,201	847	2,32,638	2,33,485
Keonjhar	25	2,329	2,354	5,433	2,44,433	2,49,866
Kukatpalli	18	7,281	7,299	20,720	13,67,878	13,88,598
Nizamabad	-	1,869	1,869	-	7,86,857	7,86,857
Patancheru	8	3,314	3,322	11,132	7,79,017	7,90,149
Rajamundry	9	6,839	6,848	29,768	4,15,694	4,45,462
Rourkela	27	4,667	4,694	39,572	7,52,816	7,92,388
Siddipet	-	599	599	-	59,003	59,003
Vishakapatnam	22	10,016	10,038	46,355	12,11,921	12,58,276
Warangal	6	3,699	3,705	806	2,13,795	2,14,601
UP BR	414	75,494	75,908	2,87,657	79,81,752	82,69,409
Agra	10	6,965	6,975	4,974	4,80,748	4,85,722
Allahabad	27	2,725	2,752	8,515	2,06,940	2,15,455
Bareilly	15	5,531	5,546	8,616	3,50,180	3,58,796

ESTABLISHMENTS & MEMBERS - 31-03-2016 (ZONE & OFFICE)

ZONE / OFFICE	Establishments			Members		
	EX	UEX	TOTAL	EX	UEX	TOTAL
Bhagalpur	14	2,398	2,412	1,705	80,870	82,575
Gorakhpur	12	2,425	2,437	4,589	1,07,132	1,11,721
Kanpur	19	8,121	8,140	11,920	8,32,936	8,44,856
Lucknow	55	6,346	6,401	63,463	5,43,596	6,07,059
Meerut	82	14,999	15,081	36,702	13,69,075	14,05,777
Muzaffarpur	41	2,430	2,471	11,870	87,482	99,352
Noida	24	10,676	10,700	83,454	26,73,676	27,57,130
Patna	96	6,518	6,614	11,326	8,43,472	8,54,798
Varanasi	19	6,360	6,379	40,523	4,05,645	4,46,168
WB NER JH	835	81,902	82,737	8,52,677	95,80,036	1,04,32,713
Agartala	-	1,113	1,113	-	78,250	78,250
Barrackpore	50	5,579	5,629	80,813	4,17,023	4,97,836
Darjeeling	1	319	320	214	63,866	64,080
Durgapur	35	5,974	6,009	46,702	5,06,896	5,53,598
Guwahati	32	7,788	7,820	12,302	5,18,513	5,30,815
Howrah	58	6,390	6,448	1,10,822	4,67,150	5,77,972
Jalpaiguri	3	1,920	1,923	2,583	4,70,317	4,72,900
Jamshedpur	38	6,740	6,778	68,253	9,81,210	10,49,463
Jangipur	1	3,462	3,463	847	8,90,378	8,91,225
Kolkata	252	18,564	18,816	2,54,703	21,12,682	23,67,385
Park Street	205	5,253	5,458	1,15,183	18,59,515	19,74,698
Port Blair	3	672	675	6	30,522	30,528
Ranchi	135	9,999	10,134	1,43,096	6,10,143	7,53,239
Shillong	2	1,021	1,023	12,648	82,981	95,629
Siliguri	12	4,005	4,017	1,487	3,75,979	3,77,466
Tinsukia	8	3,103	3,111	3,018	1,14,611	1,17,629
Grand Total	4,365	9,21,932	9,26,297	84,42,241	16,29,71,740	17,14,13,981

ESTABLISHMENTS AND MEMBERS - STATE - WISE (31-03-2016)

STATE	Establishments				Members			
	UEX	EX	TOTAL	% of all India Total	UEX	EX	TOTAL	% of all India Total
MAHARASHTRA	1,41,912	998	1,42,910	15.43%	3,18,65,212	22,62,575	3,41,27,787	19.91%
ANDAMAN & NICOBAR ISLANDS	672	3	675	0.07%	30,522	6	30,528	0.02%
ANDHRA PRADESH	36,878	50	36,928	3.99%	31,83,210	80,053	32,63,263	1.90%
ARUNACHAL PRADESH	826	7	833	0.09%	23,056	-	23,056	0.01%
ASSAM	8,884	29	8,913	0.96%	5,74,305	15,253	5,89,558	0.34%
BIHAR	11,354	151	11,505	1.24%	10,13,852	24,901	10,38,753	0.61%
CHANDIGARH	3,084	15	3,099	0.33%	7,82,609	5,999	7,88,608	0.46%
CHATTISGARH	12,122	49	12,171	1.31%	12,79,634	50,860	13,30,494	0.78%
DADRA & NAGAR HAVELI	104	-	104	0.01%	38,270	-	38,270	0.02%
DAMAN & DIU	1,538	-	1,538	0.17%	4,54,785	-	4,54,785	0.27%
DELHI	58,361	207	58,568	6.32%	1,34,00,294	5,72,256	1,39,72,550	8.15%
GOA	4,502	13	4,515	0.49%	11,77,475	12,011	11,89,486	0.69%
GUJARAT	79,725	238	79,963	8.63%	1,26,46,642	2,80,609	1,29,27,251	7.54%
HARYANA	44,399	172	44,571	4.81%	1,20,51,348	3,40,302	1,23,91,650	7.23%
HIMACHAL PRADESH	9,869	91	9,960	1.08%	11,34,512	31,140	11,65,652	0.68%
JHARKHAND	16,751	173	16,924	1.83%	16,00,339	2,11,349	18,11,688	1.06%
KARNATAKA	65,351	200	65,551	7.08%	1,80,44,940	21,16,094	2,01,61,034	11.76%
KERALA	25,639	75	25,714	2.78%	25,97,957	38,086	26,36,043	1.54%
LAKSHADWEEP	14	-	14	0.00%	78	-	78	0.00%
MADHYA PRADESH	31,422	70	31,492	3.40%	37,56,907	81,701	38,38,608	2.24%
MANIPUR	673	4	677	0.07%	23,256	67	23,323	0.01%
MEGHALAYA	806	2	808	0.09%	69,220	12,648	81,868	0.05%
MIZORAM	199	-	199	0.02%	6,928	-	6,928	0.00%
NAGALAND	522	-	522	0.06%	14,733	-	14,733	0.01%
ODISHA	22,272	111	22,383	2.42%	25,45,172	84,417	26,29,589	1.53%
PONDICHERRY	2,328	1	2,329	0.25%	4,32,353	1,308	4,33,661	0.25%
PUNJAB	39,344	96	39,440	4.26%	47,77,366	69,723	48,47,089	2.83%
RAJASTHAN	32,958	236	33,194	3.58%	41,01,569	1,71,887	42,73,456	2.49%
SIKKIM	412	4	416	0.04%	49,989	44	50,033	0.03%
TAMIL NADU	1,01,693	347	1,02,040	11.02%	2,00,11,821	5,67,087	2,05,78,908	12.01%
TELANGANA	42,571	95	42,666	4.61%	89,37,327	4,56,120	93,93,447	5.48%
TRIPURA	1,113	-	1,113	0.12%	78,250	-	78,250	0.05%
UTTAR PRADESH	64,160	263	64,423	6.95%	69,80,141	2,62,811	72,42,952	4.23%
UTTARAKHAND	8,445	52	8,497	0.92%	21,94,552	79,624	22,74,176	1.33%
WEST BENGAL	51,029	613	51,642	5.58%	70,93,116	6,13,310	77,06,426	4.50%
Grand Total	9,21,932	4,365	9,26,297	100.00%	16,29,71,740	84,42,241	17,14,13,981	100.00%

ESTABLISHMENTS AND MEMBERS - INDUSTRY TYPE WISE - 31-03-2016

SL. NO.	INDUSTRY TYPE	ESTABLISHMENTS		MEMBERS	
		Number	%	Number	%
1	Esttbs rendering expert services	1,85,304	20.00%	5,58,36,524	32.57%
2	Elec, Mech or Gen Engg Products	85,095	9.19%	1,77,35,394	10.35%
3	Trading and commercial estt.	81,747	8.83%	1,19,20,816	6.95%
4	Building And Construction Industry	51,621	5.57%	97,77,817	5.70%
5	Garments making factories	16,676	1.80%	89,56,893	5.23%
6	Engineers and Engineering Contractors	77,618	8.38%	86,14,178	5.03%
7	Textiles	28,191	3.04%	58,94,428	3.44%
8	Heavy and Fine chemicals	15,298	1.65%	38,90,753	2.27%
9	Beedi industry	7,906	0.85%	38,73,339	2.26%
10	Establishment Engaged In Manufacture, Marketing Servicing, Usage of Computers	8,950	0.97%	30,15,684	1.76%
11	Others	12,188	1.32%	25,96,717	1.51%
12	University, College, School. Etc.	34,953	3.77%	25,24,951	1.47%
13	Hotels	17,516	1.89%	19,23,485	1.12%
14	Iron and Steel	10,477	1.13%	19,04,005	1.11%
15	Hospitals	13,105	1.41%	18,51,064	1.08%
16	School	28,244	3.05%	16,34,670	0.95%
17	Road Motor Transport estt.	9,096	0.98%	16,14,213	0.94%
18	Financing Establishments other than Banks	6,682	0.72%	13,53,812	0.79%
19	Plastic and plastic products	10,556	1.14%	12,68,258	0.74%
20	Rubber and rubber products	4,459	0.48%	11,53,053	0.67%
21	Restaurants	9,853	1.06%	9,91,795	0.58%
22	Electricity including generation, transmission and distribution thereof	5,482	0.59%	9,77,233	0.57%
23	Leather and Leather products	5,927	0.64%	9,43,903	0.55%
24	Automobile repair and servicing	5,826	0.63%	9,15,138	0.53%
25	Banks other than nationalised banks	4,009	0.43%	8,97,168	0.52%
Top 25 industries		7,36,779	79.54%	15,20,65,291	88.71%
Rest of Industries		1,89,518	20.46%	1,93,48,690	11.29%
Grand Total		9,26,297	100%	17,14,13,981	100%

AVERAGE CONTRIBUTING ESTABLISHMENTS & MEMBERS (ZONE & OFFICE) (2015-16)		
ZONE / OFFICE	CONTRIBUTING ESTABLISHMENTS	CONTRIBUTING MEMBERS
DL UT	28,807	29,67,942
Dehradun	2,918	3,13,080
Delhi (East)	3,309	2,04,242
Delhi (North)	13,630	13,40,921
Delhi (South)	7,342	9,47,132
Haldwani	1,608	1,62,568
GJ MP	52,578	34,01,365
Ahmedabad	10,139	7,49,353
Bharuch	2,049	1,37,637
Bhopal	3,176	2,18,140
Gwalior	1,570	82,524
Indore	4,865	3,29,473
Jabalpur	3,295	1,69,860
Naroda	2,108	1,06,823
Rajkot	7,484	4,23,427
Sagar	690	50,161
Surat	5,582	2,99,294
Ujjain	1,176	53,389
Vadodara	5,094	3,79,094
Vapi	3,815	3,35,178
Vatwa	1,537	67,013
HR RJ	35,053	27,88,772
Faridabad	4,062	3,66,046
Gurgaon	6,711	11,71,173
Jaipur	8,228	4,80,844
Jodhpur	3,131	1,34,280
Karnal	6,178	2,32,838
Kota	1,394	69,241
Rohtak	2,910	1,42,894
Udaipur	2,441	1,91,457
KN GOA	38,681	47,25,952
Bangalore	5,792	11,12,136
Bellary	1,600	90,068
Bommasandra	3,318	10,68,804
Chikamagalur	1,481	43,137
Goa	2,454	1,64,211
Gulbarga	1,242	69,474
Hubli	4,162	2,24,423
K R Puram	3,400	6,43,733
Mangalore	2,159	2,67,852
Mysore	3,390	1,68,985
Peenya	3,359	3,66,033
Raichur	1,021	38,702
RR Nagar	1,832	1,91,055
Shimoga	1,182	65,449

AVERAGE CONTRIBUTING ESTABLISHMENTS & MEMBERS (ZONE & OFFICE) (2015-16)

ZONE / OFFICE	CONTRIBUTING ESTABLISHMENTS	CONTRIBUTING MEMBERS
Tumkur	524	37,812
Uduppi	897	78,043
Yelahanka	868	96,037
MH CH	74,478	78,59,887
Akola	1,804	67,484
Aurangabad	3,091	2,11,607
Bandra	11,396	25,41,946
Kandivali	9,151	10,24,522
Kolhapur	4,444	2,42,409
Nagpur	5,461	3,15,485
Nasik	5,287	3,56,000
Pune	12,491	13,47,996
Raipur	5,836	3,60,161
Solhapur	1,338	1,27,264
Thane	8,192	7,87,332
Vashi	5,988	4,77,682
PB HP	24,221	12,48,052
Amritsar	2,569	75,614
Bhatinda	3,924	1,18,881
Chandigarh	5,217	3,63,187
Jalandhar	3,337	1,69,351
Ludhiana	4,904	2,61,905
Shimla	4,269	2,59,115
TN KR	66,562	55,34,757
Ambattur	4,887	4,40,679
Calicut	3,188	1,54,700
Chennai	9,194	13,87,767
Cochin	5,587	4,23,035
Coimbatore	7,711	6,01,325
Kannur	1,139	66,567
Kollam	1,166	94,579
Kottayam	1,357	89,144
Madurai	6,992	3,86,358
Nagercoil	1,822	65,448
Pondicherry	1,483	98,270
Salem	5,004	3,54,823
Tambaram	3,618	4,12,454
Tirunelveli	3,327	2,95,084
Trichy	5,054	2,69,580
Trivandrum	2,227	1,79,303
Vellore	2,806	2,15,642
TS AP OR	44,668	39,70,354
Berhampur	1,301	75,943
Bhubaneswar	5,235	3,44,258
Guntur	4,152	2,15,798
Hyderabad	10,264	13,99,504

AVERAGE CONTRIBUTING ESTABLISHMENTS & MEMBERS (ZONE & OFFICE) (2015-16)

ZONE / OFFICE	CONTRIBUTING ESTABLISHMENTS	CONTRIBUTING MEMBERS
Kadapa	3,601	2,44,451
Karimnagar	1,532	82,379
Keonjhar	897	57,096
Kukatpalli	3,274	2,74,640
Nizamabad	1,020	3,90,124
Patancheru	1,693	1,63,534
Rajamundry	3,218	1,28,828
Rourkela	2,144	2,00,524
Siddipet	310	15,841
Vishakapatnam	4,320	3,03,310
Warangal	1,708	74,123
UP BR	30,699	19,33,320
Agra	3,260	1,18,036
Allahabad	1,044	51,403
Bareilly	2,046	90,279
Bhagalpur	816	27,062
Gorakhpur	812	42,563
Kanpur	3,454	1,70,713
Lucknow	2,705	1,92,024
Meerut	5,690	2,77,842
Muzaffarpur	894	33,748
Noida	5,241	5,66,538
Patna	2,308	2,27,711
Varanasi	2,429	1,35,402
WB NER JH	40,375	31,92,032
Agartala	599	30,756
Barrackpore	3,052	2,05,488
Darjeeling	216	30,252
Durgapur	3,293	2,01,907
Guwahati	3,537	1,91,855
Howrah	3,573	2,36,671
Jalpaiguri	1,248	2,13,950
Jamshedpur	2,817	2,06,485
Jangipur	2,126	4,08,512
Kolkata	9,069	6,89,867
Park Street	2,557	3,19,544
Port Blair	299	11,188
Ranchi	4,202	2,16,544
Shillong	512	30,733
Siliguri	2,264	1,65,235
Tinsukia	1,012	33,044
Grand Total	4,36,120	3,76,22,433

CONCENTRATION OF ESTABLISHMENTS & MEMBERS IN EXEMPTED SECTOR (31-03-2016)

STATE	ESTABLISHMENTS		MEMBERS	
	Number	%	Number	%
MAHARASHTRA	998	22.86%	22,62,575	26.80%
KARNATAKA	200	4.58%	21,16,094	25.07%
WEST BENGAL	613	14.04%	6,13,310	7.26%
DELHI	207	4.74%	5,72,256	6.78%
TAMIL NADU	347	7.95%	5,67,087	6.72%
Top 5 States	2,365	54.18%	61,31,322	72.63%
Rest of the States	2,000	45.82%	23,10,919	27.37%
Grand Total	4,365	100.00%	84,42,241	100.00%

LIST OF ESTABLISHMENTS WHERE APPROPRIATE GOVERNMENT(S) HAVE CONVEYED
DECISION VIDE NOTIFICATION/ORDER REGARDING GRANT OF EXEMPTION SINCE
01.01.2014.

Sl. No.	Estt. Name	Office	Estt. Code No.	Appropriate Government
1.	Goodricke Group Ltd.	SRO Park Street	WB/16448	Central Government
2.	Central India Industries Ltd.	RO Kolkata	WB/48333	Government of West Bengal
3.	Hindustan Zinc Ltd.	SRO Udaipur	RJ/1272	Central Government
4.	Central India General Agents Ltd.	RO Kolkata	WB/48339	Government of West Bengal
5.	Rajasthan Industries Ltd.	RO Kolkata	WB/48344	Central Government
6.	Soorya Vaniya & Investments Ltd.	RO Kolkata	WB/48346	Central Government
7.	Pilani Investments and Industries Corporation Ltd.	RO Kolkata	WB/48331	Government of West Bengal
8.	Bengal Rubber Co. Ltd.	RO Kolkata	WB/48338	Government of West Bengal
9.	Basant Properties Ltd.	RO Kolkata	WB/48310	Government of West Bengal
10.	Pilani Properties Ltd.	RO Kolkata	WB/48341	Government of West Bengal
11.	Hindustan Discounting Co. Ltd.	RO Kolkata	WB/48337	Government of West Bengal
12.	Gwalior Finance Corporation Ltd.	RO Kolkata	WB/48332	Government of West Bengal
13.	Ranchi Enterprises and Properties Ltd.	RO Kolkata	WB/48334	Central Government
14.	Ganga Properties Ltd.	RO Kolkata	WB/48340	Government of West Bengal
15.	Jai Shree Chemicals & Fertilizers	RO Kolkata	WB/10803	Government of West Bengal
16.	Eveready Industries India Limited	SRO Park Street	WB/5216	Central Government
17.	Graphite India Limited	SRO Park Street	WB/13339	Central Government
18.	Fortis Healthcare Limited	RO Delhi (South)	DL/25364	Central Government
19.	MMTC Ltd	EO Delhi (North)	DL/1267	Central Government
20.	M/s. Indian Sugar Exim Corporation Ltd	Delhi (S)	DL/2731	Central Government
21.	J.K. Tyre & Industries Ltd.	Delhi (N)	DL/39741	Central Government
22.	Adobe Systems India Pvt. Ltd.	SRO, Nodia	UP/30265	Central Government
23.	Gail (India) Limited	RO, Delhi (N)	DL/7431	Central Government
24.	Tata Macropolo Motors Ltd.	SRO, Lucknow	UP/43067	Central Government
25.	National Horticultural Research & Development	RO, Delhi(N)	DL/6491	Central Govt.
26.	M/s. L & T Infotech Limited	RO, Thane	MH/THN/424-A	Central Govt.
27.	M/s. Dalmia Bharat Limited	RO, Delhi(N)	DL/41679	Central Govt.
28.	Hindustan Coca Cola Beverages Pvt. Ltd	RO, Gurgaon	HR/25733	Central Govt.
29.	Aricent Technologies (Holdings) Ltd	RO, Delhi(N)	DL/14510	Central Govt.
30.	Engineering Project (I) Ltd	RO, Delhi(N)	DL/2921	Central Govt.
31.	Punj Lloyd Ltd.	RO, Delhi(S)	DL/10589	Central Govt.
32.	Genpact Services LLC	SRO, Laxmi Nagar	DL/936983	Central Govt.
33.	Genpact India	RO, Delhi(N)	DL/20846	Central Govt.
34.	Genpact Mobility Services (I) Private Ltd	SRO, Laxmi Nagar	DL/936871	Central Govt.
35.	Metal One Corporation India Pvt. Ltd	RO, Delhi(N)	DL/38782	Central Govt.
36.	Mckinsey Knowledge Centre India Pvt. Ltd.	RO, Gurgaon	HR/26929	Central Govt.
37.	VE Commercial Vehicles Ltd	RO, Delhi(S)	DL/937111	Central Govt.
38.	Eicher Good Earth Investment Ltd.	RO, Delhi(S)	DL/4569	Central Govt.
39.	MC Graw Hill Education India Private Ltd	RO, Delhi(N)	DL/3958	Central Govt.
40.	Shree Sita Ram Bhandar	RO, Delhi(N)	DL/38268	Central Govt.
41.	Shree Arya Dharma SevaSangh	RO, Delhi(N)	DL/38269	Central Govt.

LIST OF ESTABLISHMENTS WHERE APPROPRIATE GOVERNMENT(S) HAVE CONVEYED
DECISION VIDE NOTIFICATION/ORDER REGARDING GRANT OF EXEMPTION SINCE
01.01.2014.

Sl. No.	Estt. Name	Office	Estt. Code No.	Appropriate Government
42.	Eicher Motor Ltd.	RO, Delhi(S)	DL/30572	Central Govt.
43.	Delphi Automotive System Pvt. Ltd.	RO, Gurgaon	HR/9476	Central Govt.
44.	Dalmia Bharat Sugar	RO, Delhi(N)	DL/476	Central Govt.
45.	L & T Finance Ltd.	RO, Thane	MH/43774	Central Govt.
46.	The Leprosy Mission Trust India	RO, Delhi(N)	DL/3569	Central Govt.
47.	The Energy & Resources Institute	RO, Delhi(N)	DL/6987	Central Govt.
48.	M/s. The State Trading Corporation of India Ltd.	RO, Delhi (North)	DL/791	Central Government
49.	M/s. Power Finance Corporation	RO, Delhi (North)	DL/14037	Central Government
50.	M/s. SOS Children's Villages of India	RO, Delhi (North)	DL/14906	Central Government
51.	M/s. Housing and Urban Development Corporation Ltd.	RO, Delhi (North)	DL/6349	Central Government
52.	M/s. UP Twiga Fiberglass Ltd.	RO, Meerut	UP/7704	Govt. of India
53.	M/s. Sapient Consulting Private Limited	RO, Gurgaon	HR/30659	Govt. of India
54.	M/s. Nokia India Private Ltd.	RO, Gurgaon	HR/26809	Govt. of India
55.	M/s. Ester Industries Ltd.	SRO, Haldwani	UK/34958	Govt. of India
56.	M/s. Shekhavati Investment & Traders Ltd.	SRO, Park Street, Kolkata	WB/42486	Central Govt. of India
57.	M/s. Hindustan Charity Trust, 1959	SRO, Park Street, Kolkata	WB/42489	Govt. of West Bengal
58.	M/s. India Silica Magnesite Works	SRO, Park Street	WB/42487	Govt. of India
59.	M/s. Birla Seva Trust	SRO, Park Street, Kolkata	WB/42488	Govt. of West Bengal
60.	M/s. M.P. Birla Institute of Fundamental Research	SRO, Park Street	WB/42500	Govt. of West Bengal
61.	M/s. East India Investment Company	RO, Kolkata	WB/CA/48392	Govt. of West Bengal
62.	M/s. Punjab Produce and Trading Company Pvt. Ltd.	RO, Kolkata	WB/CA/48388	Govt. of West Bengal
63.	M/s. Gwalior Webbing Co. Pvt. Ltd.	RO, Kolkata	WB/CA/48391	Govt. of West Bengal
64.	M/s. Punjab Produce Holdings Ltd.	RO, Kolkata	WB/48404	Govt. of West Bengal
65.	M/s. Emami Limited	RO, Kolkata	WB/CA/55513	Central Government
66.	M/s. Tata Sons Limited	RO, Bandra	MH/125395	State Govt. of Maharashtra
67.	M/s. Tata Housing Development Cooperation Ltd.	RO, Bandra	MH/35195	Central Government
68.	M/s. Hewlett Packard Financial Services (India) Private Ltd.	RO, Bangalore	KN/67172	Central Government
69.	M/s. Bajaj Electricals Ltd	RO, Bandra	MH/BAN/460	Central Government
70.	M/s. Eicher Engineering Components	RO, Bandra	MH/THN/11540	Central Government
71.	M/s. Draft FCB Ulka Advertising Pvt. Ltd.	RO, Bandra	MH/8107	Central Government
72.	M/s. Graphite (I) Ltd.	RO, Bandra	MH/BAN/19795	Central Govt.
73.	M/s. National Stock Exchange of India Ltd.	RO, Bandra	MH/BAN/42907	Central Government
74.	M/s. Bombay Stock Exchange Ltd.	RO, Bandra	MH/BAN/4516	State Government of Maharashtra
75.	M/s. SBI Life Insurance Co. Ltd.	RO, Bandra	MH/BAN/49971	Central Government
76.	M/s. Century Textiles and Industries Ltd.	RO, Bandra	MH/ BAN/4269	State Government of Maharashtra
77.	M/s. Coca-Cola India .Inc	R.O. Gurgaon	HR/GGN/10374	Govt. of India

LIST OF ESTABLISHMENTS WHERE APPROPRIATE GOVERNMENT(S) HAVE CONVEYED
DECISION VIDE NOTIFICATION/ORDER REGARDING GRANT OF EXEMPTION SINCE
01.01.2014.

Sl. No.	Estt. Name	Office	Estt. Code No.	Appropriate Government
78.	M/s. MSD Pharmaceuticals Pvt., Ltd	Gurgaon	HR/GGN/29573	Government of India
79.	M/s. Mount Shivalik Breweries	Chandigarh	PN/4582	Government of India
80.	M/s. Welham Girls High School	Uttaranchal	UK/7966	Govt. of Uttaranchal
81.	M/s. Welham Boys School	Uttaranchal	UK/7967	Govt. of Uttaranchal
82.	M/s. Baroda Agents & Trading	RO, Kolkata	WB/CA/ 48389	Govt. of West Bengal
83.	M/s. HSCC (India) Ltd.	SRO, Laxmi Nagar	DL/7635	Govt. of India
84.	M/s. Tribal Co-operative Marketing Development Federation India Ltd.	RO, Delhi (South)	DL/11208	Govt. of India
85.	M/s. Shirram Institute for Industrial Research	RPFC, Delhi (North)	DL/5995	Govt. of India
86.	M/s. THDC India Ltd.	RO, Dehradun	UK/32503	Central Govt.
87.	M/s. Reliance Port & Terminals Ltd.	SRO, Rajkot	GJ/40550	Central Govt.
88.	M/s. SevaNidhi Trust	RO, Kolkata	WB/CA/48390	Govt. of West Bengal
89.	M/s. Aditya Birla Chemicals (India) Ltd.	RPFC, Jharkhand	JH/4989	Central Govt.
90.	M/s. L & T Gulf Private Ltd.	RO, Thane	MH/THN/202493	Central Govt.
91.	M/s. Ingersoll Rand (I) Pvt. Ltd.	RO, Kandivali	MH/KND/4099	Central Govt.
92.	M/s. National Seeds Corporation Ltd.	RO, Delhi (North)	DL/1795	Central Govt.
93.	M/s. IRCON International Limited	R.O. Delhi (North)	DL/5568	Central Govt.
94.	M/s. Uttrarakhnd Van Vikas Nigam	R.O., Dehradun	UK/25963	Govt. of Uttaranchal
95.	M/s. Tata Investment Corporation Ltd.	R.O., Bandra	MH/49277	Govt. of Maharashtra
96.	BILT Graphic Paper Products Ltd. – Unit- Sewa	SRO, Berhampur	OR/2910	Central Govt.
97.	M/s. NSE Infotech Services (P) Ltd.	RO, Bandra	MH/BAN/125306	Govt. of Maharashtra
98.	M/s. Ratan Tata Trust	RO, Bandra	MH/125418	Govt. of Maharashtra
99.	M/s. Sir Doradji Tata Trust	RO, Bandra	MH/125409	Govt. of Maharashtra
100.	M/s. HomiBhabha Fellowships Council.	RO, Bandra	MH/125439	Govt. of Maharashtra
101.	M/s. NavajbaiRatan Tata Trust.	RO, Bandra	MH/125419	Govt. of Maharashtra
102.	M/s. Jamsetjee Nusserwanjee Tata Endowment.	RO, Bandra	MH/125408	Govt. of Maharashtra
103.	M/s. Tata Sports Club Ltd.	RO, Bandra	MH/125555	Govt. of Maharashtra
104.	M/s. Tata Services Ltd.	RO, Bandra	MH/125406	Govt. of Maharashtra
105.	M/s. The Associated Building Company Ltd.	RO, Bandra	MH/125414	Govt. of Maharashtra
106.	M/s. Kalyani Hayes Lemmerz Ltd.	RO, Pune	MH/31780	Govt. of Maharashtra
107.	M/s. Ewart Investments Ltd.	RO, Bandra	MH/125420	Govt. of Maharashtra
108.	M/s. Axa Technology Shared Services India Pvt. Ltd.	RO, Bangalore	KN/41653	Central Government
109.	M/s. India Steamship (A division of Chambal Fertilizers and Chemicals Ltd.	RO, Kolkata	WB/53160	Central Government
110.	M/s. Reliance Corporate IT Park Ltd.	SRO, Rajkot	GJ/40552	Central Government

LIST OF ESTABLISHMENTS WHERE APPROPRIATE GOVERNMENT(S) HAVE CONVEYED
DECISION VIDE NOTIFICATION/ORDER REGARDING GRANT OF EXEMPTION SINCE
01.01.2014.

Sl. No.	Estt. Name	Office	Estt. Code No.	Appropriate Government
111.	M/s. Reliance Retail Ltd. (Formerly Known as Reliance Fresh Ltd.	RO, Bandra	MH/48270	Central Govt.
112.	M/s. BaiHirabai Tata Memorial Trust.	RO, Bandra	MH/BAN/125553	State Government of Maharashtra
113.	M/s. Lady Tata Memorial Trust	RO, Bandra	MH/125410	State Government of Maharashtra
114.	M/s. TRF Limited	RPFC, SRO, Jamshedpur	JH/1302	Central Government
115.	M/s. Almora Magnesite Limited	SRO, Haldwani	UK/4481	Government of Uttaranchal
116.	M/s. J. K. Technosoft Limited	RO, Delhi South	DL/20420	Government of India
117.	M/s. Consulting Engineering Services (India) Pvt. Limited	RO, Delhi South	DL/3698	Government of India
118.	M/s. J. K. Tyre & Industries Limite, (Vikrant Tyre Plant), Mysore	SRO, Mysore	KN/MYS/9508	Government of India
119.	M/s. L & T Technology Services Limited	RO, Thane	MH/THN/206170	Government of India
120.	M/s. I.G. Petrochemicals Limited	SRO, Vashi	MH/Vashi/95220	Government of India
121.	M/s. Mysore Petrochemicals Limited	SRO, Vashi	MH/95413	Government of India
122.	M/s. Hexaware Technologies Limited	RO, Thane	MH/42123	Government of India
123.	M/s. L & T Hydrocarbon Limited	RO, Thane	MH/206169	Government of India
124.	M/s. Mercedes Benz Research & Development (I) (P) Ltd.	RO, Bangalore	KN/24117-X	State Government of Karnataka
125.	M/s. Food Corporation of India	RO, Delhi (North)	DL/2271	Central Government
126.	M/s. Russell Reynolds Associates India Pvt. Ltd.	RPFC, RO, Delhi (South)	DL/937516	Central Government
127.	M/s. Bassein Cathollic Co-op. Bank Ltd	RO, Kandivali	MH/KND/12613	State Government of Maharashtra
128.	M/s. Aditya Birla Nuvo Ltd.	SRO, Rajkot	GJ/4072	Central Government
129.	M/s. Hindustan Charity Trust	RPFC, SRO, Park Street	WB/42498	Government of India
130.	M/s. ESPN Software India Pvt. Ltd.	RPFC, Delhi (South)	DL/19955	Government of India
131.	M/s. Hindustan Housing Company Ltd.	RO. Bandra	MH/BAN/49684	State Government of Maharashtra
132.	M/s. Jamnalal Sons Pvt. Limited	RO. Bandra	MH/BAN/125396	State Government of Maharashtra
133.	M/s. Bachhraj & Company Pvt. Ltd	RO. Bandra	MH/BAN/125388	State Government of Maharashtra
134.	M/s. Capgemini India Pvt. Ltd.	RO, Thane	MH/THN/31643	Government of India
135.	M/s. Jeewan Limited	RO. Bandra	MH/BAN/125397	State Government of Maharashtra
136.	M/s. DET Norske Veritas	RO, Bandra	MH/49159	Government of India
137.	M/s. IndusInd Bank Limited	RO, Bandra	MH/45118	Government of India

LIST OF ESTABLISHMENTS WHERE APPROPRIATE GOVERNMENT(S) HAVE CONVEYED
DECISION VIDE NOTIFICATION/ORDER REGARDING GRANT OF EXEMPTION SINCE
01.01.2014.

Sl. No.	Estt. Name	Office	Estt. Code No.	Appropriate Government
138.	M/s. Axis Bank Limited	RO. Bandra	MH/BAN/45239	Government of India
139.	M/s. L & T MHI Boilers Pvt. Ltd	RO. Thane	MH/THN/202246	Government of India
140.	M/s. Tolani Shipping Company Ltd	RO, Bandra	MH/BAN/49458	State Govt. of Maharashtra
141.	M/s. Kanga & Company	RO, Bandra	MH/BAN/6334	State Govt. of Maharashtra
142.	M/s. Timex Group Precision Engineering Limited	SRO, Noida	UP/45556	Govt. of India
143.	M/s. Koomber Tea Co. Limited	SRO, Park Street	WB/53043	Govt. of India
144.	M/s. MCC PTA India Corp. Pvt. Ltd.	SRO, Park Street	WB/34494	State Government
145.	M/s. Kerala Minerals & Metals Limited.	SRO, Kollam	KR/10315	State Government
146.	M/s. Reckitt Benckiser India Limited	SRO, Park Street	WB/1190	Govt. of India
147.	M/s. Jubilant Agri & Consumer Products Limited	SRO, Noida	UP/55698	Government of India
148.	M/s. V E Commercial Vehicles Ltd.	RO, MP	MP/5587-A	Government of India
149.	M/s. Eicher Motors Limited	RO, Chennai	TN/MAS/927 & 927C	Government of India
150.	M/s. Satlujal Vidyut Nigam Limited	RO, Shimla	HP/18116	Government of India
151.	M/s. Standard Industries Ltd.	RO, Bandra	MH/BAN/4107	Government of Maharashtra
152.	Navin Fluorine International Ltd.	RO, Bandra	MH/BAN/14759	Government of India
153.	M/s. Shanudeep Private Limited	RO, Bandra	MH/BAN/4144	State Government of Maharashtra
154.	M/s. Mafatlal Industries Limited	RO, Bandra	MH/BAN/4092	Government of India

LIST OF ESTABLISHMENTS WHERE APPROPRIATE GOVERNMENT(S) HAVE CONVEYED
DECISION VIDE NOTIFICATION/ORDER REGARDING GRANT OF EXEMPTION SINCE
01.01.2014.

Sl. No.	Estt. Name	Office	Estt. Code No.	Appropriate Government
155.	M/s. Bharat Heavy Electricals Limited	RO, Dehradun	UK/3347	Government of India
156.	M/s Genius Consultants Limited	RO, Kolkata	WB/34609	Govt. of India
157.	M/s. J. P. Morgan Services Limited	RO, Kandivali	MH/KND/92681	Government of India
158.	M/s Oxford University Press Limited	RO, Bandra	MH/BAN/3972	Government of India
159.	M/s. Guru Nanak Fifth Centenary School	RPFC, RO, Dehradun	UK/20830	Government of Uttarakhand
160.	M/s. Mitra S.K. Private Ltd.	SRO, Park Street	WB/15279	Government of India
161.	M/s. U.P. SamajKalyan Nirman Nigam Ltd.	SRO, Lucknow	UP/7486	Government of India
162.	M/s. Hindustan National Glass and Industries Ltd.	SRO, Howrah	WB/652	Government of India
163.	M/s. Supreme Petrochem Limited	RO, Kandivali	MH/KND/96477	Government of India
164.	M/s. India Tourism Development Corporation Ltd.	RO, Delhi (North)	DL/2256	Government of India
165.	M/s. The Municipal Co-op Bank Ltd.	RPFC, RO, Bandra	MH/7108	Government of Maharashtra
166.	M/s. Chambal Fertilizers and Chemicals Ltd.	RPFC, RO, Kota	RJ/5161	Government of India
167.	M/s. Mondelez India Foods Ltd. (Formerly known as Cadbury India Ltd.)	RO, Bandra	MH/4258	Government of India
168.	M/s. Wadia Techno Engineering Services Ltd.	RO, Bandra	MH/6749	Government of India
169.	M/s. Blue Star Infotech Ltd.	RO, Kandivali	MH/91819	Government of India
170.	M/s. Kanoria Chemicals & Industries Ltd.	SRO, Park Street	WB/9961	Government of India
171.	M/s. Sunflag Iron & Steel Company Limited	RO, Nagpur	MH/60385	Government of India
172.	M/s. Zenith Distributors & Agents Limited	RO, Kolkata	WB/48385	Government of West Bengal

LIST OF ESTABLISHMENTS WHERE APPROPRIATE GOVERNMENT(S) HAVE CONVEYED
DECISION VIDE NOTIFICATION/ORDER REGARDING GRANT OF EXEMPTION SINCE
01.01.2014.

Sl. No.	Estt. Name	Office	Estt. Code No.	Appropriate Government
173.	M/s. Sangit Kala Mandir Trust	SRO, Park Street, Kolkata	WB/42496	Government of West Bengal
174.	M/s. Aditya Marketing & Manufacturing Ltd.	RO, Kolkata	WB/48380	Government of West Bengal
175.	M/s. Vasavadatta Services Ltd.	RO, Kolkata	WB/48384	Government of West Bengal
176.	M/s. Padmavati Investment Limited	RO, Kolkata	WB/48382	Government of India
177.	M/s. Birla Academy of Art & Culture	SRO, Park Street	WB/42494	Government of West Bengal
178.	M/s. Precious Services & Consultancy Limited	RO, West Bengal	WB/48436	Government of West Bengal
179.	M/s. Jaya Shree Charity Trust	RO, West Bengal	WB/48427	Government of West Bengal
180.	M/s. Emami Frank Ross Ltd.	RO, West Bengal	WB/7905	Government of West Bengal
181.	M/s. Honda Siel Power Products Limited	SRO, Noida	UP/36460	Government of India
182.	M/s. Ashok Leyland Ltd.	RO, Nagpur	NG/NAG/23658	Government of Maharashtra
183.	M/s. India Trade Promotion Organisation Ltd.	RO, Delhi (North)	DL/3588	Government of India
184.	M/s. Usha International Ltd.	RO, Delhi (North)	DL/2481	Government of India
185.	M/s. Insurance Institute of India	RO, Bandra	MH/BAN/39223	Government of Maharashtra
186.	M/s. Kansai Nerolac Paints Ltd.	RO, Bandra	MH/4098	Central Government
187.	M/s. Alembic Pharmaceuticals Limited	RO, Vadodara	GJ/BD/66926	Central Government
188.	M/s. Multi Screen Media Pvt. Ltd.	RO, Kandivali	MH/KND/42927	Central Government
189.	M/s. Ultra Tech Cement Ltd.	RO, Nagpur	NG/NAG/23424	Central Government
190.	M/s. Patel Engineering Limited	RO, Kandivali	MH/20119	Central Government
191.	M/s. Delhi Public School, Mathura Road	RO, Delhi (North)	DL/6211	Government of NCT of Delhi
192.	M/s. Narmda Hydroelectric Development Corporation Ltd.	SRO, Bhopal	MP/13163	Central Government
193.	M/s. Heinz India Pvt. Ltd.	RO, Bandra	MH/40581	Central Government
194.	M/s. Security Printing and Minting Corporation of India Ltd.	RO, Delhi (North)	DL/36036	Central Government

Assessed Arrears under EPF Scheme in Unexempted Sector as on 31.03.2016 (Rs in cr.)									
Region	Workload			Collection made			Closing balance		
	EPF Dues	EPF Admn. & Insp Charges	Total	EPF Dues	EPF Admn. & Insp Charges	Total	EPF Dues	EPF Admn. & Insp Charges	Total
Dehradun	32.61	1.44	34.06	5.77	0.36	6.13	26.84	1.08	27.92
Delhi (North)	213.91	15.02	228.93	28.88	2.03	30.91	185.03	12.99	198.02
Delhi (South)	286.07	17.20	303.27	36.14	1.78	37.92	249.93	15.42	265.35
ZO (DL & UK)	532.59	33.66	566.25	70.79	4.17	74.96	461.80	29.50	491.29
Chandigarh	62.68	5.94	68.62	14.37	0.73	15.10	48.32	5.21	53.52
Ludhiana	46.98	7.58	54.56	25.72	6.47	32.18	21.26	1.11	22.38
Shimla	20.22	1.47	21.70	5.58	0.35	5.93	14.64	1.13	15.77
ZO (PN & HP)	129.89	14.99	144.88	45.67	7.54	53.21	84.22	7.45	91.67
Kanpur	182.09	9.88	191.96	43.54	2.36	45.91	138.54	7.52	146.06
Meerut	58.47	4.21	62.68	23.15	1.63	24.78	35.32	2.58	37.90
Patna	23.96	2.41	26.37	6.28	0.64	6.92	17.68	1.77	19.45
ZO (UP & BR)	264.51	16.50	281.01	72.97	4.64	77.61	191.54	11.87	203.41
Faridabad	45.89	5.35	51.23	15.78	0.48	16.26	30.11	4.86	34.98
Gurgaon	74.93	4.30	79.23	45.09	2.45	47.53	29.84	1.86	31.70
Jaipur	32.61	3.24	35.85	9.79	0.65	10.44	22.82	2.59	25.41
ZO (HR & RJ)	153.43	12.89	166.32	70.66	3.58	74.23	82.77	9.31	92.08
Ahmedabad	66.03	6.15	72.17	44.57	2.88	47.46	21.45	3.26	24.72
Baroda	8.97	1.02	9.98	2.88	0.53	3.41	6.09	0.49	6.58
Indore	224.70	15.80	240.50	32.52	2.19	34.71	192.18	13.61	205.79
Surat	57.19	4.48	61.67	18.44	1.22	19.65	38.75	3.27	42.02
ZO (GJ & MP)	356.88	27.45	384.33	98.41	6.82	105.23	258.47	20.63	279.10
Kandivili	135.91	17.52	153.43	21.35	1.33	22.67	114.56	16.20	130.76
Mumbai-I Bandra	113.58	14.23	127.81	9.49	0.74	10.23	104.10	13.49	117.59
Mumbai-II Thane	96.59	5.28	101.87	31.65	1.44	33.09	64.95	3.84	68.78
Nagpur	147.72	11.86	159.58	27.84	1.96	29.80	119.88	9.90	129.78
Pune	100.41	7.21	107.61	26.78	1.68	28.47	73.62	5.53	79.15
Raipur	33.89	2.02	35.91	13.59	1.12	14.71	20.30	0.90	21.20
ZO (MH & CG)	628.09	58.13	686.22	130.69	8.28	138.97	497.40	49.85	547.25
Bangalore	99.97	12.28	112.26	27.48	2.33	29.81	72.49	9.95	82.44
Gulbarga	72.72	5.36	78.07	40.65	2.92	43.57	32.07	2.44	34.50
Mangalore	54.86	3.66	58.52	16.64	1.16	17.80	38.22	2.50	40.72
Panaji	10.62	0.96	11.58	4.86	0.38	5.24	5.76	0.58	6.34
Peenya	95.74	6.36	102.10	52.84	3.43	56.27	42.90	2.93	45.82
ZO (KN & Goa)	333.91	28.62	362.53	142.47	10.23	152.70	191.44	18.39	209.83
Bhubaneswar	456.53	32.38	488.91	44.20	2.40	46.59	412.34	29.98	442.32
Guntur	114.03	8.05	122.08	46.20	3.10	49.31	67.82	4.95	72.77
Hyderabad	160.00	17.39	177.39	69.52	4.19	73.71	90.48	13.21	103.68
Nizamabad	21.74	3.01	24.76	11.01	2.05	13.06	10.73	0.97	11.70
ZO (AP & OR)	752.30	60.84	813.14	170.93	11.73	182.67	581.37	49.10	630.47
Chennai	155.66	11.95	167.61	41.57	3.26	44.83	114.09	8.68	122.77
Coimbatore	142.76	11.54	154.30	43.98	3.16	47.14	98.78	8.39	107.17
Madurai	83.65	5.65	89.31	40.98	2.21	43.19	42.67	3.45	46.12
Tamaram	95.81	8.49	104.30	32.16	3.07	35.23	63.65	5.42	69.08
Thiruvananthapuram	272.61	15.43	288.04	46.97	2.61	49.57	225.65	12.82	238.47
ZO (TN & KR)	750.51	53.06	803.56	205.66	14.30	219.96	544.84	38.76	583.60
Guwahati (NER)	42.64	2.96	45.60	18.33	1.18	19.51	24.30	1.78	26.09
Jalpaiguri	137.31	13.23	150.54	54.28	2.07	56.36	83.03	11.16	94.19
Kolkata	236.97	10.12	247.09	44.54	3.14	47.68	192.44	6.98	199.42
Ranchi	23.35	3.31	26.65	9.08	0.58	9.67	14.26	2.72	16.98
ZO (WB, NER & JH)	440.27	29.62	469.88	126.23	6.98	133.21	314.03	22.64	336.67
All INDIA	4342.37	335.75	4678.13	1134.48	78.26	1212.74	3207.89	257.49	3465.38

Assessed arrears under EPS'95 in Unexempted sector as on 31.03.2016 (Rs in cr.)			
Region	Workload	Collection made	Closing balance
Dehradun	14.71	2.66	12.05
Delhi (North)	113.71	15.35	98.36
Delhi (South)	170.40	17.34	153.07
ZO (DL &UK)	298.82	35.35	263.48
Chandigarh	29.94	4.31	25.63
Ludhiana	22.14	8.95	13.18
Shimla	11.56	2.74	8.82
ZO (PN & HP)	63.64	16.00	47.64
Kanpur	96.80	23.15	73.65
Meerut	31.29	11.48	19.81
Patna	16.61	2.76	13.85
ZO (UP & BR)	144.70	37.39	107.31
Faridabad	29.04	5.26	23.77
Gurgaon	39.83	23.97	15.86
Jaipur	16.88	4.44	12.44
ZO (HR & RJ)	85.74	33.67	52.08
Ahmedabad*	38.98	19.53	19.45
Baroda	4.85	1.79	3.06
Indore	134.81	15.06	119.75
Surat	31.22	9.01	22.21
ZO (GJ & MP)	209.86	45.39	164.47
Kandivili	63.65	9.33	54.32
Mumbai-I Bandra	46.46	2.77	43.69
Mumbai-II Thane	47.36	10.65	36.71
Nagpur	80.17	14.38	65.79
Pune	47.38	9.59	37.80
Raipur	17.61	7.08	10.52
ZO (MH & CG)	302.63	53.80	248.84
Bangalore	50.95	11.03	39.92
Gulbarga	37.50	21.00	16.49
Mangalore	23.64	8.13	15.51
Panaji	5.47	2.05	3.42
Peenya	55.17	28.03	27.13
ZO (KN & Goa)	172.72	70.24	102.49
Bhubaneshwar	248.64	23.49	225.15
Guntur	60.92	21.77	39.16
Hyderabad	66.04	29.89	36.15
Nizamabad	9.71	4.60	5.11
ZO (AP & OR)	385.31	79.75	305.56
Chennai	75.96	19.52	56.44
Coimbatore	80.93	20.98	59.94
Madurai	35.99	8.70	27.29
Tambaram	45.08	14.07	31.02
Thiruvananthapuram	116.87	16.97	99.90
ZO (TN & KR)	354.82	80.23	274.59
Guwahati (NER)	22.77	8.69	14.08
Jalpaiguri	103.31	18.44	84.87
Kolkata	72.81	19.25	53.56
Ranchi	22.23	4.39	17.84
ZO (WB, NER & JH)	221.12	50.77	170.35
All INDIA	2239.39	502.58	1736.81

Assessed arrears under EDLI Scheme in Unexempted sector as on 31.03.2016 (Rs in cr.)									
Region	Workload			Collection made			Closing balance		
	EDLI Dues	EDLI Admn. & Insp Charges	Total	EDLI Dues	EDLI Admn. & Insp Charges	Total	EDLI Dues	EDLI Admn. & Insp Charges	Total
Dehradun	2.07	0.11	2.18	0.23	0.01	0.24	1.84	0.10	1.94
Delhi (North)	6.83	0.14	6.96	0.92	0.02	0.94	5.90	0.12	6.02
Delhi (South)	16.53	1.08	17.61	3.93	0.15	4.08	12.61	0.92	13.53
ZO (DL & UK)	25.43	1.32	26.75	5.08	0.18	5.26	20.35	1.14	21.49
Chandigarh	4.30	0.10	4.40	0.21	0.02	0.23	4.09	0.08	4.17
Ludhiana	2.49	0.10	2.59	0.69	0.04	0.73	1.80	0.06	1.86
Shimla	0.58	0.03	0.60	0.15	0.01	0.15	0.43	0.02	0.45
ZO (PN & HP)	7.36	0.23	7.59	1.04	0.07	1.11	6.32	0.16	6.48
Kanpur	5.81	0.12	5.93	1.39	0.03	1.42	4.42	0.09	4.51
Meerut	2.12	0.08	2.20	0.83	0.03	0.86	1.30	0.05	1.35
Patna	0.83	0.08	0.92	0.20	0.00	0.20	0.63	0.08	0.71
ZO (UP & BR)	8.77	0.28	9.05	2.42	0.06	2.48	6.35	0.22	6.57
Faridabad	3.37	0.16	3.54	3.36	0.02	3.38	0.01	0.14	0.16
Gurgaon	2.39	0.05	2.44	1.44	0.03	1.47	0.95	0.02	0.97
Jaipur	0.95	0.13	1.09	0.27	0.03	0.30	0.68	0.10	0.79
ZO (HR & RJ)	6.72	0.35	7.06	5.07	0.08	5.15	1.65	0.27	1.91
Ahmedabad	2.35	0.15	2.50	1.31	0.04	1.35	1.05	0.11	1.16
Baroda	0.57	0.17	0.74	0.40	0.09	0.49	0.17	0.08	0.25
Indore	9.12	0.27	9.38	1.50	0.03	1.53	7.62	0.24	7.86
Surat	2.16	0.06	2.22	0.62	0.01	0.63	1.54	0.05	1.59
ZO(GJ & MP)	14.20	0.65	14.85	3.82	0.18	3.99	10.39	0.47	10.86
Kandivili	5.58	0.08	5.66	0.61	0.01	0.62	4.98	0.07	5.04
Mumbai-I Bandra	4.37	0.07	4.44	0.84	0.00	0.85	3.53	0.06	3.59
Mumbai-II Thane	3.85	0.05	3.91	0.79	0.02	0.81	3.06	0.04	3.10
Nagpur	5.09	0.11	5.20	0.88	0.02	0.90	4.21	0.08	4.30
Pune	14.11	0.44	14.55	3.96	0.03	3.99	10.15	0.42	10.57
Raipur	1.57	0.05	1.63	0.61	0.02	0.63	0.97	0.03	1.00
ZO (MH & CG)	34.59	0.80	35.39	7.68	0.10	7.79	26.90	0.69	27.60
Bangalore	3.89	0.66	4.55	0.64	0.02	0.66	3.26	0.64	3.90
Gulbarga	2.34	0.07	2.41	1.27	0.03	1.30	1.07	0.04	1.11
Mangalore	1.76	0.06	1.81	0.51	0.02	0.53	1.25	0.04	1.28
Panaji	0.34	0.02	0.37	0.14	0.01	0.15	0.20	0.02	0.22
Peenya	2.99	0.19	3.18	1.70	0.04	1.74	1.29	0.15	1.44
ZO(KN & Goa)	11.32	1.00	12.32	4.25	0.11	4.37	7.06	0.89	7.95
Bhubaneshwar	15.85	0.30	16.15	1.41	0.03	1.44	14.44	0.28	14.72
Guntur	7.90	0.13	8.04	2.57	0.07	2.63	5.33	0.07	5.40
Hyderabad	19.74	0.27	20.01	1.62	0.06	1.68	18.12	0.21	18.33
Nizamabad	0.73	0.05	0.78	0.36	0.02	0.38	0.37	0.03	0.41
ZO(AP & OR)	44.22	0.76	44.99	5.95	0.18	6.13	38.27	0.59	38.86
Chennai	9.91	0.66	10.57	1.20	0.04	1.24	8.72	0.61	9.33
Coimbatore	4.77	0.17	4.94	1.30	0.07	1.36	3.48	0.10	3.57
Madurai	16.08	0.11	16.19	12.73	0.07	12.80	3.35	0.04	3.39
Tambaram	3.34	0.15	3.49	1.38	0.05	1.43	1.96	0.10	2.06
Thiruvananthapuram	9.15	0.20	9.34	2.32	0.03	2.36	6.82	0.16	6.98
ZO (TN & KR)	43.26	1.28	44.54	18.93	0.26	19.20	24.32	1.02	25.34
Guwahati (NER)	1.53	0.04	1.57	0.50	0.01	0.52	1.03	0.02	1.05
Jalpaiguri	6.97	0.15	7.13	1.18	0.04	1.22	5.79	0.12	5.91
Kolkata	5.45	0.25	5.71	1.33	0.05	1.38	4.13	0.20	4.33
Ranchi	1.57	0.16	1.72	0.29	0.01	0.30	1.28	0.15	1.42
ZO (WB, NER & JH)	15.52	0.60	16.12	3.30	0.11	3.41	12.22	0.49	12.71
All INDIA	211.38	7.27	218.65	57.55	1.34	58.89	153.83	5.93	159.76

Bifurcation of demand in Public, Private and Cooperative sector (Unexempted) as on 31.03.2016 (all schemes) (Rs in cr.)				
Region	Public Sector	Private Sector	Cooperative Sector	Total Demand
Dehradun	25.67	16.23	0.00	41.91
Delhi (North)	0.00	302.41	0.00	302.41
Delhi (South)	0.00	431.94	0.00	431.94
ZO (DL &UK)	25.67	750.59	0.00	776.26
Chandigarh	33.20	49.91	0.21	83.32
Ludhiana	5.24	32.17	0.01	37.42
Shimla	0.97	23.99	0.08	25.04
ZO (PN & HP)	39.41	106.07	0.30	145.78
Kanpur	69.89	142.10	12.22	224.21
Meerut	6.10	52.96	0.00	59.06
Patna	8.95	24.69	0.37	34.01
ZO (UP & BR)	84.95	219.75	12.59	317.29
Faridabad	0.00	56.75	2.15	58.91
Gurgaon	0.00	48.53	0.00	48.53
Jaipur	0.89	37.32	0.43	38.63
ZO (HR & RJ)	0.89	142.60	2.58	146.07
Ahmedabad	7.54	37.79	0.00	45.32
Baroda	0.00	9.89	0.00	9.89
Indore	196.80	136.55	0.05	333.40
Surat	0.00	65.82	0.00	65.82
ZO (GJ & MP)	204.33	250.05	0.05	454.43
Kandivili	0.79	169.25	20.08	190.12
Mumbai-I Bandra	110.22	54.66	0.00	164.88
Mumbai-II Thane	0.00	108.59	0.00	108.59
Nagpur	30.47	105.40	64.00	199.87
Pune	0.00	117.00	10.52	127.51
Raipur	15.06	17.13	0.53	32.72
ZO (MH & CG)	156.54	572.03	95.13	823.69
Bangalore	1.17	125.09	0.00	126.27
Gulbarga	3.21	48.58	0.32	52.11
Mangalore	17.11	40.30	0.09	57.51
Panaji	0.00	9.98	0.00	9.98
Peenya	1.12	73.08	0.20	74.40
ZO (KN & Goa)	22.62	297.03	0.61	320.27
Bhubaneshwar	606.46	48.73	26.99	682.18
Guntur	15.19	101.22	0.92	117.33
Hyderabad	11.50	146.67	0.00	158.16
Nizamabad	2.57	14.52	0.11	17.21
ZO (AP & OR)	635.72	311.14	28.03	974.89
Chennai	1.05	187.50	0.00	188.55
Coimbatore	27.67	134.06	8.95	170.68
Madurai	5.67	65.93	5.20	76.80
Tambaram	27.50	61.60	13.06	102.15
Thiruvananthapuram	30.29	281.61	33.46	345.35
ZO (TN & KR)	92.18	730.69	60.67	883.54
Guwahati (NER)	18.86	21.36	1.00	41.22
Jalpaiguri	7.70	177.11	0.17	184.97
Kolkata	27.59	229.43	0.28	257.30
Ranchi	0.00	35.79	0.46	36.25
ZO (WB, NER & JH)	54.15	463.69	1.90	519.74
All INDIA	1316.45	3843.65	201.85	5361.95

Summary of Defaulting Establishments - Rs. 50 lac and above (Unexempted) as on 31.03.2016		
Region	No. of Defaulting Establishments	Amount involved (rs in cr.)
Dehradun	11	33.76
Delhi (North)	10	76.18
Delhi (South)	38	380.06
ZO (DL &UK)	59	490.00
Chandigarh	13	69.80
Ludhiana	8	13.91
Shimla	6	11.15
ZO (PN & HP)	27	94.85
Kanpur	44	139.07
Meerut	18	19.11
Patna	9	14.24
ZO (UP & BR)	71	172.42
Faridabad	14	28.89
Gurgaon	4	6.39
Jaipur	14	16.77
ZO (HR & RJ)	32	52.05
Ahmedabad	21	21.43
Baroda	5	5.18
Indore	50	273.02
Surat	15	32.50
ZO (GJ & MP)	91	332.14
Kandivili	22	110.89
Mumbai-I Bandra	44	221.66
Mumbai-II Thane	14	34.88
Nagpur	49	99.87
Pune	29	73.71
Raipur	6	20.32
ZO (MH & CG)	164	561.33
Bangalore	16	50.01
Gulbarga	9	21.08
Mangalore	5	37.04
Panaji	1	1.43
Peenya	31	32.28
ZO (KN & Goa)	62	141.84
Bhubaneshwar	32	621.64
Guntur	22	56.14
Hyderabad	49	71.75
Nizamabad	3	3.00
ZO (AP & OR)	106	752.52
Chennai	52	118.87
Coimbatore	45	25.29
Madurai	24	34.02
Tambaram	18	65.73
Thiruvananthapuram	87	207.48
ZO (TN & KR)	226	451.39
Guwahati (NER)	13	31.87
Jalpaiguri	55	88.85
Kolkata	31	158.66
Ranchi	8	15.14
ZO (WB, NER & JH)	107	294.52
AII INDIA	945	3343.07

List of Defaulting Establishments above Rs. 1 cr. (Unexempted sector) as on 31.03.2016

Sl.No.	Region Code	Code No	Name of the Defaulting Establishment	Total Default (in Crores)	Total Default (in Crores)
Dehradun					
1	UA	14072	M/s HMT Watch factory	23.69	
2	UA	35280	M/s ADI BPO	1.43	
3	UA	458	M/s KMOU KATHGODAM	1.34	
4	UA	16177	M/s RMI Steel	1.28	
5	UA	1281	M/s Uttranchal Transport Corporation)	1.19	
6	UA	33908	M/s Lakhani India limited)	1.13	
7	UA	16927	M/s Crystal Credit Nanital	1.01	
Total of the Region					31.07
Delhi North					
1	DL	7718	M/s Aluwalia Contracts India Limited	54.57	
2	DL	21228	M/s Vayudoot Security Services	6.42	
3	DL	35351	M/s Laxmi Vatika	3.85	
4	DL	978	M/s UNI	2.53	
5	DL	16270	M/s Evershine House Keeping	1.91	
6	DL	6557	M/s Centaur Hotel	1.62	
7	DL	4831	M/s Sewa International Fashions	1.51	
8	DL	23025	M/s Aero Club	1.33	
9	DL	10148	M/s Elbee Services Private Limited	1.29	
10	DL	32840	M/s A N Rradors	1.14	
Total of the Region					76.18
Delhi South					
1	DL		M/s Catmos Retail Ltd.	133.76	
2	DL	1002307	M/s FIIT JEE Foundation	108.67	
3	DL	10310	M/s B.L. Gupta & Co. P Ltd	42.08	
4	DL	10439	M/s RANGI EXPORTS (P) LTD	33.14	
5	DL	11320	M/s Upras Vidyalaya	10.06	
6	DL	12438	M/s Group 4 Security	5.84	
7	DL	13413	M/s Infocom Digital P.ltd	5.00	
8	DL	15284	M/s Era Infra Engineering Ltd	3.50	
9	DL	13929	M/s Calcutta Test House P Ltd	3.19	
10	DL	14113	M/s Topline Buildtech Pvt Ltd	3.17	
11	DL	14294	M/s SYNETICS TECH. PRODUCTS	3.10	
12	DL	14560	M/s Asian Consolidated ltd	3.08	
13	DL	14761	M/s Sama India	2.05	
14	DL	15021	M/s Bakemans Industries Pvt. Ltd.	2.05	
15	DL	15343	M/s Hythro Power Corporation	1.61	
16	DL	15646	M/s Datamation Consultant	1.60	
17	DL	15793	M/s Hindustan Industrial	1.52	
18	DL	16108	M/s Vjj Construction Pvt. Ltd.	1.39	
19	DL	16807	M/s Mesco Airlines Ltd	1.31	
20	DL	17060	M/s Deewan Chand & Co.	1.23	
21	DL	17209	M/s Panex Overseas	1.17	
22	DL	17278	M/s Security cum Investigation Agency	1.11	
23	DL	17742	M/s Indian Panorma Pvt Ltd.	1.01	
Total of the Region					370.65
Chandigarh					
1	PN	13882	M/s Golden Forest (I) Ltd., Laru, Patiala	16.04	
2	PN	29375	M/S Vodafone South ,Ltd, Mohali	15.07	
3	PN	13796	M/s Xen Anandpur Sahib Hydol, Ganguwal	6.53	
4	PN	14072	M/S G-4 Secure Solutions, Mohali	6.37	
5	PN	37193	M/s BSNL, Div.-1, Sector 27-A, Chandigarh	5.90	
6	PN	4715	M/s PUNWIRE Ltd; Mohali	4.14	
7	PN	21402	M/S BSNL,Patiala	3.72	
8	PN	12686	M/s JCT Electronics Ltd; Ph.VIII, Mohali	2.46	
9	PN	37194	M/s BSNL, Div.-2, Sector 27-A, Chandigarh	2.35	
10	PN	21272	M/s PGMt, BSNL, Chandigarh	1.43	

List of Defaulting Establishments above Rs. 1 cr. (Unexempted sector) as on 31.03.2016

Sl.No.	Region Code	Code No	Name of the Defaulting Establishment	Total Default (in Crores)	Total Default (in Crores)
11	PN	13467	M/s Markfed, Baghapurana	1.39	
12	PN	24126	M/s S. L. Bajaj Contractor, Fazilka	1.13	
13	PN	39601	M/s Islamia Girls Sr. Sec. School, Malerkotla	1.02	
Total of the Region					67.55
Ludhiana					
1	PN	15106	M/s Bawa Shoes,Goindwal Sahib,ASR	5.83	
2	PN	14307	M/s Oswal Paper & Allied Indus, JAL	1.97	
3	PN	92	M/s New Egerton Dhariwal,ASR	1.75	
4	PN	9901	M/s Mukerian Paper Mill,JAL	1.64	
5	PN	34431	M/s Kshetriya Gandhi Ashram, ASR	1.04	
Total of the Region					12.23
Shimla					
1	HP	11992	M/s Ambuja Cement Ltd.	4.12	
2	HP	6601	M/s Indian Tecnomac company Ltd.	3.51	
3	HP	5133	M/s Protector & Gamble home products Pvt. Ltd.	1.19	
Total of the Region					8.82
Kanpur					
1	UP	14197	M/s UP Sakhari Kastai Mills Ltd.	20.84	
2	UP	5115	M/s UP Sate HandloomCorp. Knp.	17.89	
3	UP	12149	M/s Mau Aima Sahakari Katai Mills,Allahabad (UP/12149)	11.56	
4	UP	1189	M/s UPICA, Kanpur (UP/1189)	6.90	
5	UP	14197	M/s UP Coop spinning mills,Baheri, Bareilly	6.66	
6	UP	48304	M/s Nagar Nigam Gorkhpur	6.39	
7	UP	4572	M/s Kashi sahkari chini mill	5.88	
8	UP	31572	M/s BSNL	5.31	
9	UP	14436	M/s UP Coop spinning mills, ,Amroha	5.23	
10	UP	338	M/S Aild. Patrika (pvt.)Ltd	4.63	
11	UP	6918	M/s UPSRTC, Jhansi (UP/6918)	4.59	
12	UP	332	M/s I.T.R Bareilly	2.78	
13	UP	13852	M/s Betwa River Board, Lalitpur, Jhansi (UP/13852)	2.74	
14	UP	28043	M/s Kamlipur Sugar Industries	2.54	
15	UP	13833	M/S LML Knp	2.29	
16	UP	29087	M/S D. Control Electric	2.21	
17	UP	16077	M/s Ghatampur Sugar Co. Ltd.	2.12	
18	UP	995	M/s Tannery&footwear corp. of India	2.01	
19	UP	39	M/s LAL IMLI MILLS KANPUR	1.91	
20	UP	47646	M/s Kshetriya Shri Gandhi Ashram, Madarwadi, Farrukhabad	1.81	
21	UP	14182	M/s Rajendra Steel Ltd., Kanpur Dehat	1.77	
22	UP	51102	M/s Teerthanker Mahaveer University	1.67	
23	UP	1151	M/s S & CHEMICALS BAREILLY	1.33	
24	UP	25168	M/s Motiwala Industries Ltd. Varanasi (UP/25168)	1.24	
25	UP	204	M/s WAVE INDUSTRIES	1.22	
26	UP	495	M/s Sitapur Plywood	1.16	
27	UP	938	M/s NATIONAL WINDER	1.14	
28	UP	4805	M/s UPSRTC, kanpur	1.05	
29	UP	176	M/s UP Estate Sugur Co.	1.04	
Total of the Region					127.88
Meerut					
1	UP	23373	M/s Creative home Fashion	3.14	
2	UP	3618	M/s Reinz Talbors Ltd	1.87	
3	UP	13623	M/s Atv Project, Mathura	1.74	
4	UP	6860	M/s UP State Bastra Mill	1.58	
5	UP	14779	M/s Arihant fabrics LTD	1.15	
Total of the Region					9.48
Patna					
1	BR	3	M/s NJMC Katihar	5.02	
2	BR	290	M/s Patliputra Buiolders (P) Ltd Patna	3.71	

List of Defaulting Establishments above Rs. 1 cr. (Unexempted sector) as on 31.03.2016

Sl.No.	Region Code	Code No	Name of the Defaulting Establishment	Total Default (in Crores)	Total Default (in Crores)
3	BR	3256	M/s Ashok Paper Mill	1.74	
4	BR	1557	M/s NTCBCW Spg Mill Mokamah	1.31	
Total of the Region					11.77
Faridabad					
1	HR	286	M/s. Jhallani tools,	8.42	
2	HR	3528	M/s Lakhani India Ltd. Plot No. 265, Sec-24, Faridabad.	4.16	
3	HR	1152	M/s. Jhallani tools, Sonapat	2.90	
4	HR	10938	M/s Lakhani India Ltd, Sector-24, Faridabad.	2.35	
5	HR	1137	M/s Clutch Auto Ltd, Mathura road Faridabad.	2.29	
6	HR	2058	M/s Haryana Sheet Glass, Sonapat.	1.91	
7	HR	19137	M/s The Sonapat Co-operative Bank Ltd.	1.48	
8	HR	65	M/s. Electronics Ltd.	1.20	
Total of the Region					24.71
Gurgaon					
1	HR	9269	M/s Eastern Mediket	3.58	
2	HR	28030	M/s S.P. Stitcher	1.12	
Total of the Region					4.7033
Jaipur					
1	RJ	5	M/s Jaipur Metals,Jaipur	2.86	
2	RJ	3675	M/s Nagour Central Co-op Bank	2.77	
3	RJ	3673	M/s Jodhpur Central Co-op Bank	1.85	
4	RJ	4235	M/s Parasrampuriah Synthetics, Alwar	1.35	
5	RJ	1606	M/s Bharatpur B.V. Bank	1.22	
6	RJ	8909	M/s.Bhawal Synthetic (I) Ltd.,Udaipur	1.13	
Total of the Region					11.18
Ahmedabad					
1	GJ	5227	M/s Krishna Keshav Lab	2.01	
2	GJ	4471	M/s SLM Maneklal	1.93	
3	GJ	1003	M/s PPW Ltd., Surendranagar	1.89	
4	GJ	19961	M/s Oil & natural Gas Commishn	1.66	
5	GJ	295	M/s Rajnagar Textile mills, Ahmedabad	1.64	
6	GJ	4514	M/s T. Maneklal	1.22	
7	GJ	60747	M/s Sarvodaya Sahkari Bank Ltd.	1.18	
Total of the Region					11.53
Vadodara					
1	GJ	65258	M/s Froberg Builders Ltd. (H.C)	1.82	
2	GJ	4578	M/s APS Star (Liq.)	1.13	
3	GJ	14658	M/s Newton Engg. (EPF AT)	1.03	
Total of the Region					3.98
Indore					
1	MP	2070	M/s Shree Synthetics, Ujjain	35.49	
2	MP	3992	M/s JNAU Jabalpur	33.41	
3	MP	4646	M/s MP Oil Fed, Bhopal	24.44	
4	MP	225	M/s MPSRTC, Gwl	22.29	
5	MP	1267	M/s MPRTC	18.05	
6	MP	21484	M/s S.K. Jain	17.22	
7	MP	264	M/s MPSRTC, Jabalpur	16.98	
8	MP	4046	M/s MPSRTC, Rewa	13.44	
9	MP	4044	M/s MPSRTC, Ujjain	13.01	
10	MP	4045	M/s M.P.S.R.T.C., Sagar	7.04	
11	MP	5417	M/s MPSRTC, Seoni	6.42	
12	MP	11	M/s Binod Mills Co.Ltd.	6.00	
13	MP	229	M/s MPSRTC, Gwl	5.68	
14	MP	1378	M/s MPRTC	5.40	
15	MP	7529	M/s Sidharth Tubes Ltd. Rajgarh	3.95	
16	MP	1143	M/s M.P.R.T.C. Indore	2.68	
17	MP	12725	M/s R P Labour Indore	2.51	
18	MP	3839	M/s I.D.A. Indore	2.13	

List of Defaulting Establishments above Rs. 1 cr. (Unexempted sector) as on 31.03.2016

Sl.No.	Region Code	Code No	Name of the Defaulting Establishment	Total Default (in Crores)	Total Default (in Crores)
19	MP	8163	M/s Parasrampuria international	2.08	
20	MP	15	M/s Chamunda Standard Mill	1.96	
21	MP	4246	M/s Scindia School	1.95	
22	MP	16106	M/s Drytech Pro. Chhindwara	1.90	
23	MP	11A	M/s Vimal Mills Ujjain	1.81	
24	MP	4	M/s Rajkumar Mills	1.75	
25	MP	15378	M/s Kiddies Hr. Sch Gwl	1.55	
26	MP	82	M/s Bhopal Sugar Industries	1.45	
27	MP	3985	M/s Vikram University, Ujjain	1.38	
28	MP	15251	M/s Harshit textile Ltd Gwalior	1.35	
29	MP	23609	M/s Indore Municipal Corp.	1.28	
30	MP	1	M/s Hukumchand Mills	1.24	
31	MP	21390	M/s GEI Power Ltd.	1.08	
32	MP	2	M/s Indore Malwa Mills	1.07	
33	MP	10815	M/s Hot line C.P.T. Ltd Bhind	1.04	
				Total of the Region	259.04
Surat					
1	GJ	46739	M/s KSL Reality	9.04	
2	GJ	46818	M/s Faze Three Ltd.	7.74	
3	GJ	46526	M/s Amar Ramedies Ltd.	4.65	
4	GJ	398	M/S Mafatlal Ind. Ltd. , Navsari	2.16	
5	GJ	19246	M/s Shree Krishna Polyester - Synthetic Pvt Ltd	1.12	
6	GJ	4521,	M/s H.M.P. Engineering Ltd., Surat	1.03	
				Total of the Region	25.73
Kandivili					
1	MH	93233	M/s J.Kumar Infrastructure	43.28	
2	MH	1492-A	M/s Navinon Ltd (IDI Ltd)	13.93	
3	MH	47808	M/s I Process	7.40	
4	MH	1880	M/s Baburao Tanpure SSK Ltd.	6.83	
5	MH	24840	M/s Parner Tal. Sah. Sak	5.37	
6	MH	802	M/s Vikhe patil SSK Ltd, A'Nagar	5.32	
7	MH	20375	M/s Nasik SSK Ltd.	3.59	
8	MH	19247	M/s Belgaon SSK Ltd.	3.34	
9	MH	7594	M/s Niphad SSK Ltd	2.49	
10	MH	20096	M/s Garware Nylone, Ahmednagar	1.90	
11	MH	13350	M/s Shri Panzarakhan SSK Ltd	1.69	
12	MH	54483	M/s Mahatma phule krishi	1.64	
13	MH	210037	M/s Radiant Hospitality	1.63	
14	MH	51380	M/s Priyadarshani Sah. Soot Girni Ltd.	1.46	
15	MH	15480	M/s Satpuda S.S.K.Ltd	1.44	
16	MH	997	M/s Ravalgaon SSK Ltd.	1.40	
17	MH	1505	M/s Usha Offset	1.19	
18	MH	51547	M/s Pushpadanteshwar SSK Ltd	1.15	
				Total of the Region	105.06
Bandra					
1	MH	45327	M/s HBL GLOBAL	64.48	
2	MH	121	M/s India United Mills No. 1	4.90	
3	MH	120	M/s IUM 4	4.75	
4	MH	183	M/s TATA MILLS	3.32	
5	MH	101	M/s Hindustan Spg & Wvg Mills	3.07	
6	MH	169	M/s Mumbai Textile Ltd	2.85	
7	MH	41299	M/s Vazir Surface Protection p. Ltd.	2.71	
8	MH	124	M/s Jam Manufacturing Ltd.	2.62	
9	MH	119	M/s IUM 2	2.59	
10	MH	132	M/s Kohinoor Mills No. 1 & 2	2.57	
11	MH	113	M/s Jupiter Mill	2.52	
12	MH	118	M/s IUM 5	2.12	
13	MH	38839	M/s. George Maintaince	2.03	

List of Defaulting Establishments above Rs. 1 cr. (Unexempted sector) as on 31.03.2016

Sl.No.	Region Code	Code No	Name of the Defaulting Establishment	Total Default (in Crores)	Total Default (in Crores)	
14	MH	139	M/s New City of Bombay Mfg. Co. Ltd	1.92		
15	MH	82	M/s Apollo Mills Ltd	1.71		
16	MH	38564	M/s Elbee Services Ltd.	1.62		
17	MH	42071	M/s. Abg Cement Ltd	1.47		
18	MH	106	M/s Bharat Textile	1.38		
19	MH	415 & 4566	M/s Sitaram Mill	1.32		
20	MH	158	M/s Podar Mills	1.29		
21	MH	38968-A	M/s Fortiis (Relegary) Security	1.25		
22	MH	122	M/s IUM 6	1.25		
23	MH	46767	M/s. Vilas Transport	1.23		
24	MH	42616	M/s.Livelevel Aviation Services	1.20		
25	MH	109	M/s Finlay Mills	1.16		
26	MH	47643	M/s. Aqdas Maritime Agency Pvt. Ltd.	1.08		
Total of the Region					118.41	
Thane						
1	MH	45227	M/s. Sitel India Ltd.	14.90		
2	MH	99311	M/S. E-NXT Financial Pvt. Ltd.,	3.31		
3	MH	8743	M/S.Precision Fastner	2.86		
4	MH	686	M/s Poysha Inds	2.45		
5	MH	98188	M/s Zuventus Healthcare Ltd	1.98		
6	MH	23851	M/s. Godrej household product, saralee ltd.	1.93		
7	MH	37386	M/s. Supreme Infracture.	1.90		
8	MH	220993	M/s. Janardhan Bhagat Shikshan	1.29		
9	MH	117273	M/s. Thakur infraprojects Pvt. Ltd.,	1.21		
10	MH	1492	M/s Indian Dyestuff	1.21		
11	MH	44019	M/s Arch Pharma Labs Ltd.	1.17		
Total of the Region					34.21	
Nagpur						
1	MH	16971	M/s. F.D.C.M. West Chanda	9.00		
2	MH	16972	M/s FDCM, Ballarshah, Ballarpur Chandrapur	6.87		
3	MH	16974	M/s FDCM, Markanda, Chandrapur	6.46		
4	MH	16706-C	M/s FDCM, Bramhapuri, Chandrapur	6.26		
5	MH	16975	M/s FDCM Ltd. Allapalli	5.47		
6	MH	15494	M/s. Vasant Sah Sakhar Karkhana, Yavatmal	5.41		
7	MH	22565	M/s. Godavari Dudhna SSK Ltd. Parbhani	5.17		
8	MH	21949	M/s Godavari Manar SSK Ltd. Nanded	4.54		
9	MH	18274	M/s Vinayak SSK Aurangabad	3.90		
10	MH	16549	M/s. Jhalani Tools Pvt. Ltd., A'bad.	2.96		
11	MH	36194	M/s. Jalna SSK Ltd., Ramnagar, Jalna.	2.86		
12	MH	81862	M/s. Jalna Vighag Sah Soot Girni.	1.90		
13	MH	60807	M/s Jamanlal Goenka Dental College, Akola	1.88		
14	MH	16979	M/s FDCM, Ballarshaha DEPO Chandrapur	1.73		
15	MH	80683	M/s. Patil Construction, Jalana Road, A'bad.	1.66		
16	MH	81431	M/s. Trimurti Stalkply Co-Op. Soc.,	1.58		
17	MH	12354	M/s. Kalambar Vighag S.S.K. Ltd.	1.55		
18	MH	67749	M/s Govt. Milk Scheme, Seminary Hills Nagpur	1.48		
19	MH	19443	M/s Jhalani Tools (I) Ltd., Jalna	1.31		
20	MH	3516	M/s. R. B. Bansilal Spg. & Wvg. Mill, Wardha.	1.31		
21	MH	62521	M/s Ashwamedh Engg. & Consultants co-op Soc Nagpur	1.29		
22	MH	65854	M/s Santosh Construction	1.29		
23	MH	80394	M/s Takhat Sachkhand Sri Hazur Abchalnagar, Nanded	1.28		
24	MH	3515	M/s. Akola Oil Industries, Akola	1.25		
25	MH	62709	M/s. Group-4 Security Ind. Pvt. Ltd., Nagpur.	1.20		
26	MH	66073	M/s Jai Bharat Tetile, Pulgaon	1.14		
27	MH	18860	M/s. Wardha Nagri Sahakari Adhikosh,	1.13		
28	MH	65058	M/s Bellezza India Pvt. Ltd., Nagpur	1.12		
29	MH	18982	M/s Ambajogai SSK, Ambajogai Beed	1.08		

List of Defaulting Establishments above Rs. 1 cr. (Unexempted sector) as on 31.03.2016

Sl.No.	Region Code	Code No	Name of the Defaulting Establishment	Total Default (in Crores)	Total Default (in Crores)
30	MH	17362	M/s. Coventry Spring & Engg. Pvt. Ltd., MIDC, Nagpur	1.02	
31	MH	12689-A	M/s Patheja Forging & Auto Parts Manufacturing Ltd., Waluj, Aurangabad	1.00	
Total of the Region					86.09
Pune					
1	MH	3746	M/s Vasantdada SSK Ltd	14.51	
2	MH	11718	M/s Kolhapur Zilla Shetkari V.S.S. Girani Ltd	10.74	
3	MH	5468	M/s Garware Nylons	7.26	
4	MH	1869	M/s Shriram SS K Ltd	4.73	
5	MH	11557	M/s Tern SSK Ltd	4.59	
6	MH	121982	M/s S D Lahane	4.02	
7	MH	19831	M/s Daulat SSK Ltd Kolhapur	3.94	
8	MH	34419	M/s Tops Detectives and Security services ltd	3.80	
9	MH	29122	M/s Manganga SSK Ltd	3.21	
10	MH	37877	M/s Tuljabhavani SSK Ltd.	2.21	
11	MH	12903	M/s Yeshwant sah sak kar	1.28	
12	MH	21026	M/s Twilight Litaka Pharma Ltd	1.19	
13	MH	29017	M/s Shri Datta Sugar Ltd(Dalmiya Bharat Sugar Industry Ltd)	1.14	
Total of the Region					62.62
Raipur					
1	CG	1249	M/s CIDC RAIPUR	9.46	
2	CG	4047	M/s CIDC, Bilaspur	6.71	
3	CG	18128	M/s Bhoramdev Sahkari Sakkar Samiti	1.21	
Total of the Region					17.38
Bangalore					
1	KN	14766	M/S: G4S Secure Solutions India Pvt.Ltd	21.67	
2	KN	25075	M/S: Msourse India Pvt.Ltd	16.22	
3	KN	23372	M/s. I Smart Global Pvt Ltd.,	2.17	
4	KN	19633	M/s Essential Services	1.29	
5	KN	11043	M/s Scorpion Security Services	1.21	
Total of the Region					42.56
Gulbarga					
1	KN	27544	M/s.Ashok Iron Works Pvt Ltd., Belgaum	10.15	
2	KN	50946	M/s HDMC, Hubballi	2.95	
3	KN	28347	MMTC Ltd.,	2.24	
4	KN	1010127	M/s.Karnataka State Womens University	1.51	
5	KN	7504	M/s Raibag Sahakari Sakkare Kharkhane Niyamit, Raibag	1.12	
6	KN	98	M/s India Sugars, Hospet	1.04	
Total of the Region					19.01
Mangalore					
1	KN	2260	M/s Ideal Jawa (P) Ltd.	10.68	
2	KN	37450	M/S.PWD Chikmagalur	10.14	
3	KN	37451	M/S. PWD Hassan	6.86	
4	KN	58025	M/S. SKE &C-KCT	4.15	
5	KN	58070	M/s.SKDR Project	1.69	
6	KN	49585	Mandya Inst. Of Med Science	1.66	
Total of the Region					35.19
Goa					
1	KN	11026	M/s Bharati Industrial Services	1.43	
Total of the Region					1.43
Peenya					
1	KN	29864	M/s Indus Fila Ltd,	3.93	
2	KN	23114	M/s. Scott Garments	2.41	
3	KN	35047	M/s A M/s vesthagen Ltd	1.91	
4	KN	13718	M/s Electrex India Ltd,	1.65	
5	KN	24343	M/s Konega International Pvt Ltd.	1.51	
6	KN	23490	M/s MAA Security	1.47	
7	KN	25809	M/s Mass Marketing	1.38	

List of Defaulting Establishments above Rs. 1 cr. (Unexempted sector) as on 31.03.2016

Sl.No.	Region Code	Code No	Name of the Defaulting Establishment	Total Default (in Crores)	Total Default (in Crores)
8	KN	52805	M/s Aegan Batteries Ltd	1.18	
9	KN	30855	M/s Astrix Technologies,	1.17	
10	KN	29005	M/s Sonal Garments (India) Pvt LTd	1.07	
Total of the Region					17.69
Bhubaneshwar					
1	OR	6850	M/s Cesu, BBSR	521.62	
2	OR	1683	M/s Odisha Lift Irigation, Bhubaneswar	17.93	
3	OR	1	M/s Orissa Textile Mills	10.25	
4	OR	8636	M/s BISWA	10.20	
5	OR	2734	M/s Urban Coop.Bank	8.78	
6	OR	1690	M/s BDA,BBSR	5.55	
7	OR	1833	M/s Kalinga Weavers Coop Spinning Mills Ltd, Govindpur	4.86	
8	OR	655	M/s B.T.M., Jharsuguda	4.66	
9	OR	13972	M/s Seashore Agr pro., BBSR	4.17	
10	OR	917	M/s O.W.C.S. Mill	3.90	
11	OR	439	M/s Orissa Industries Ltd	3.54	
12	OR	87	M/s OSRTC, Berhampur	3.47	
13	OR	261	M/s KIW, Kjr	2.84	
14	OR	347	M/s Hirkud Industrial Works	2.63	
15	OR	3789	M/s Dayalal Meghaji & Co.	1.84	
16	OR	51	M/s BSL	1.58	
17	OR	3251	M/s Jagannath WCS Ltd, Nuapatna, CTC	1.46	
18	OR	4784	M/s Pollar Pharma India Ltd.Balasore	1.32	
19	OR	1949	M/s Berhampur Univ	1.13	
20	OR	4487	M/s Coop Sugar Ind., Nayagarh	1.13	
21	OR	3520	M/s Shree Sarala Weavers Coop Spinning Mills Ltd	1.09	
22	OR	2743	M/s Orissa Drugs & chemicals	1.06	
Total of the Region					615.01
Guntur					
1	AP	370	M/s Sarvaraya Textiles	10.23	
2	AP	2	M/s Nellimarla Jute Mills	9.30	
3	AP	2814	M/s Sarvaraya Textiles	4.32	
4	AP	49487	M/s. B G R Energy Systems Ltd., Ibrahimpatnam	4.21	
5	AP	1924	M/s. Laxmisrinivas Jute Mills	3.23	
6	AP	4293	M/s.Hoogly Mills Project Ltd	2.77	
7	AP	1966	M/s.Hoogly Mills Project Ltd	2.76	
8	AP	18253	M/s.Govts.Silk Reeling Unit	2.74	
9	AP	19888	M/s. Parkins Textiles ltd, Nagari, Chittoor.	2.45	
10	AP	23578	M/s.Popular Shoe Mart India (P) Ltd., Vijayawada	1.73	
11	AP	23	M/s. Rayalaseema Mills ,Adoni, Kurnool.	1.71	
12	AP	2813	M/s. Yemmiganur Spinning Mills Ltd, Yemmiganur	1.58	
13	AP	20445	M/s Godavari Milk Producers Ltd.	1.20	
14	AP	294	M/s. G.N.Products Ltd, Adoni, Kurnool.	1.17	
Total of the Region					49.42
Hyderabad					
1	AP	25409	M/s. Group 4 Securities Guarding P Ltd	5.98	
2	AP	63411	M/s Rangaraya Constructions Ltd. Raghava North Block, Raghava Ratna Tower,Chirag Ali Lane	5.87	
3	AP	44157	M/s Metro Water supply Brd, Saheb Nagar, Vanasthalipuram	4.50	
4	AP	63635	M/s Radha Reality Corporation p Ltd,	3.87	
5	AP	18609	M/s Icomm Tele LTd	3.57	
6	AP	19841	M/s Hartex Rubber Ltd	2.75	
7	AP	53800	M/s Infotech Enterprises (P) Ltd, Plt No ii, Madhapur	2.57	
8	AP	26304	M/s Allwyn Watches	2.31	
9	AP	39593	M/s Prithvi Information Dsolutions P Ltd, Prithvi House, Khanpet, Madhapur	1.92	
10	AP	61852	M/s ASST. Medical Officer, GHMC, Charminar	1.72	

List of Defaulting Establishments above Rs. 1 cr. (Unexempted sector) as on 31.03.2016

Sl.No.	Region Code	Code No	Name of the Defaulting Establishment	Total Default (in Crores)	Total Default (in Crores)
11	AP	37694	M/s ICSA(INDIA) LTD, Software Layout, Hyderabad	1.70	
12	AP	37741	M/s M/S. Usha Mullapudi Cardiac Center	1.42	
13	AP	61839	M/s GHMC Health Sanitary , North Zone, Sp Rd, Sec'bad	1.33	
14	AP	42126	M/s Jyothi Computers, Barkathpura, Hyderabad	1.28	
15	AP	47753	M/s Beam Telecom Pvt Ltd, Rd No.10, Banjara Hills	1.25	
16	AP	56934	M/s RTSS MAN POWER SOLUTIONS, RTC X RDS, CHIKKADPALLY	1.22	
17	AP	1722	M/s Hyderabad Metropolitan Water Supply & Sewerage Board, Div.iii, Gudimalkapur Market, Mehdipatnam	1.22	
18	AP	7408	M/s Stanley girls High School Chapel Road Hyderabad	1.18	
19	AP	14264	M/s Priyadarshini Spinning Mills PVT ltd	1.16	
20	AP	18829	M/s KMC Constructions	1.14	
21	AP	61854	M/s GHMC CIRCLE-9, HEALTH SECTION, ABIDS	1.14	
22	AP	53675	M/s Sri Venkata Siva Sai Enterprises	1.13	
23	AP	22349	M/s MRF Ltd	1.10	
24	AP	37742	M/s DQ Entertainment	1.09	
25	AP	5238	M/s GALADA POWER COMMUNICATION, TARNAKA, HYDERABAD	1.09	
26	AP	34921	M/s Rao's High School	1.07	
27	AP	51382	M/s Rajvir Industries Ltd.	1.05	
Total of the Region					57.65
28	AP	63646	M/s Vasan Health care Pvt. Ltd.	1.02	
29	AP	61159	M/s. VNR Infrastructures Ltd.	1.00	
Nizamabad					
1	AP	11962	M/s Kakatiya University, Warangal	1.66	
Total of the Region					1.66
Chennai					
1	TN	60639	M/s TVS Logistics Ltd	21.51	
2	TN	36898-A	M/s Ford Business Services	11.77	
3	TN	26280	M/s Hotel Saravana Bhavan	10.35	
4	TN	7868	M/s.Madras Petrochem Ltd.	7.17	
5	TN	54058	M/s BNP Paribas Sundaram Global Securities Operations	5.25	
6	TN	85005	M/s MOS Metro India Ltd	4.68	
7	TN	54904	M/s GVK Emergency	3.99	
8	TN	17277	M/s Hofincons Infotech & Industrial Services Ltd	3.22	
9	TN	49572	M/s Cavincare Pvt Ltd	3.12	
10	TN	51445	M/s Chola Business Services, Ch-1	3.12	
11	TN	49094	M/s Zylog Systems Ltd.	3.10	
12	TN	11677	M/s East Coast Constructions	1.71	
13	TN	39181	M/s Gemini Communications	1.70	
14	TN	50353	M/s Matrimony dot com	1.63	
15	TN	26553	M/s Integrated Enterprises India Ltd.	1.60	
16	TN	39246	M/s Scientific Publishing Service	1.51	
17	TN	52226	M/s.Pyramid Saimira Theatre Ltd. Chennai - 35	1.50	
18	TN	48704	M/s Compass	1.47	
19	TN	31743	M/s Novateur Electrical & Digital Systems (P) Ltd.	1.42	
20	TN	49158	M/s Accel IT Resouces, Ch-29	1.41	
21	TN	53197	M/s Neelmetal Fanalca, Ch-14	1.35	
22	TN	53112	M/s Equitas Micro Finance, Ch-35	1.31	
23	TN	49016	M/s Tops Detective- Security Services LTd.	1.22	
24	TN	22600	M/s Brilliant Tutorials Pvt Ltd.	1.20	
25	TN	26998	M/s Day N Day Services (P) Ltd.	1.17	
26	TN	50356	M/s Expertus Infotech (P) Ltd.	1.13	
27	TN	40873	M/s Mascon Global Ltd.	1.06	
28	TN	48617	M/s.Aditya Birla Money Ltd., Chennai - 6	1.05	
29	TN	40497	M/s Subhiksha Trading Services (P) Ltd.	1.03	
30	TN	4257	M/s.Marshall Sons & Company Ltd.	1.02	
31	TN	48461	M/s Lifestyle International (P) Ltd.	1.01	

List of Defaulting Establishments above Rs. 1 cr. (Unexempted sector) as on 31.03.2016

Sl.No.	Region Code	Code No	Name of the Defaulting Establishment	Total Default (in Crores)	Total Default (in Crores)
Total of the Region					103.78
Coimbatore					
1	TN	55	M/s Cbe Pioneer Mills	1.38	
2	TN	21038	M/s Lakshana Cotton Mills	1.33	
3	TN	1038	M/s Cbe Pioneer Mills	1.31	
4	TN	25464	M/s Sugarcane Breeding Institute	1.31	
5	TN	56074	M/s GTN Enterprises	1.24	
6	TN	10661	M/s Selvarani Spg. Mills	1.19	
7	TN	77038	M/S PGC Textiles Private Limited	1.12	
Total of the Region					8.89
Madurai					
1	TN	6357	M/s swamiju mills ltd	5.55	
2	TN	55649	M/s M/s TNEB, Nagercoil	3.31	
3	TN	1707	M/s Sri Sheela Rani Textiles, Madurai	2.87	
4	TN	20905	M/s Viswabharathi Textiles (P) Ltd.,	2.33	
5	TN	55651	M/s TNEB, Tuticorin	2.29	
6	TN	55650	M/s TNEB, Tirunelveli	1.93	
7	TN	7130	M/s Seyadu Beedi Company	1.84	
8	TN	157	M/s MADURA COATS PRIVATE LIMITED	1.64	
9	TN	42662	M/s SUN SECURITY	1.55	
10	TN	29029	M/s B V V PAPER INDUSTRIES (P) LTD.	1.22	
11	TN	55043	M/s M/s CSI Kanya Diocese	1.11	
Total of the Region					25.65
Tambaram					
1	TN	20	M/s Anglo French Textiles	19.86	
2	TN	286	M/s Pondicherry Co-Op Sugar Mills	6.06	
3	TN	2	M/s Shri Bharathi Mills	3.44	
4	TN	2121	M/s Jipmer Puducherry	3.35	
5	TN	50125	M/s Triumph International India Pvt Ltd	2.43	
6	TN	40754	M/s JBM Auto System Pvt Ltd	2.34	
7	TN	4981	M/s Saraswati Mills	2.07	
8	TN	62010	M/s Forward Shoes India Pvt Ltd	1.92	
9	TN	6	M/s Swadeshi Mills	1.78	
10	TN	582	M/s Spi Technologies India Pvt Ltd	1.76	
11	TN	10860-A	M/s Forward Shoes India P Ltd	1.64	
12	TN	7832	M/s Presidency Kid Leather (P) Ltd	1.55	
13	TN	19698	M/s Gmmco Limited	1.53	
14	TN	10860	M/s Forward Leather Co	1.29	
15	TN	30001	M/s. Pentafour Products Ltd	1.14	
16	TN	5839	M/s W S Industries	1.12	
17	TN	60577	M/s Shamshuddin Exports	1.09	
18	TN	19706	M/s Poysha Industrial Co Ltd	1.08	
Total of the Region					55.45
Kerala					
1	KR	1912	M/s Ernakulam DCB ltd	30.98	
2	KR	1900	M/s Alappuzha DCB ltd	29.09	
3	KR	16159	M/s Muthoot consultancy, TVM	25.05	
4	KR	2722	M/s Malappuram dist. Co. Op. Bank	20.69	
5	KR	15877	M/s Amrita institute & Medical sciences	4.94	
6	KR	16	M/s Travancore Rayons	4.19	
7	KR	10416	M/s Beverages corp'n, TVM	3.67	
8	KR	16122	M/s Kerala state audio visual reprographics centre	2.82	
9	KR	16672	M/s Lekshmi enterprises, KLM	2.67	
10	KR	13927	M/s G4S secure solutions	2.52	
11	KR	16539	M/s G 4 S securities, TVM	2.45	
12	KR	68	M/s Manjumalai estate, KTM	2.27	
13	KR	19743	M/s G 4 S securities, EKM	2.07	
14	KR	13212	M/s Hindustan Organic Chemicals Ltd.	2.04	

List of Defaulting Establishments above Rs. 1 cr. (Unexempted sector) as on 31.03.2016

Sl.No.	Region Code	Code No	Name of the Defaulting Establishment	Total Default (in Crores)	Total Default (in Crores)
15	KR	37	M/s Kerala Allies, KLM	1.98	
16	KR	15513	M/s KITEX, EKM	1.85	
17	KR	2356	M/s Co operative sugars, KKD	1.85	
18	KR	267	M/s Pambanar estate, KTM	1.83	
19	KR	570	M/s Kerala soaps, KKD	1.83	
20	KR	3239	M/s Pushpagiri Hospital	1.82	
21	KR	12344	M/s Keltron Equip complex.TVM	1.76	
22	KR	396	M/s Kuduakarnam estate, KTM	1.67	
23	KR	18103	M/s Rubco, KNR	1.66	
24	KR	71	M/s Malayala Manorama	1.62	
25	KR	16436	M/s Accentia Technologies, Technopark	1.59	
26	KR	19232	M/s Spectrum softtech solutions	1.58	
27	KR	10160	M/s Autocast, EKM	1.56	
28	KR	26381	M/s Air India Sats Airport Services Pvt. Ltd	1.50	
29	KR	4409	M/s Ker. Sta.Civil Supplies Corpn, EKM	1.50	
30	KR	24261	M/s Muthoot Securites Ltd.	1.40	
31	KR	266	M/s Thengakkal estate, KTM	1.26	
32	KR	270	M/s Thungamallay estate, KTM	1.24	
33	KR	19536	M/s Lakeshore Hospital and reser. Cen.	1.23	
34	KR	19155	M/s MGF Motors, EKM	1.23	
35	KR	2638	M/s Thiruveppathy mills, KNR	1.21	
36	KR	26500	M/s Distict Institute of Educational Training, TVM	1.18	
37	KR	176	M/s Malabar Spinning	1.14	
38	KR	5975	M/s Mangalam, Publications, KTM	1.11	
39	KR	23652	M/s MMC Hospital	1.06	
40	KR	12387	M/s Institute of Human resources devp	1.04	
41	KR	12648	M/s Reliance securities, KLM	1.02	
42	KR	10010	M/s Vysali Pharmaceutic, EKM	1.01	
43	KR	12395	M/s Society for Women's Work, LMS Compound	1.01	
				Total of the Region	177.19
NER					
1	NER	1643	M/s Assam Khadi & Village Industries	9.46	
2	NER	219	M/s Assam Co.Operative Sugar Mills Ltd	5.57	
3	NER	1268	M/s St.Anthony.College	2.86	
4	NER	707	M/s Nagaland Pulp & Papers Co. Ltd	2.71	
5	NER	1026	M/s MHHDC LTD	1.97	
6	NER	6442	M/s Oil India Ltd	1.90	
7	NER	356	M/s Assam Conductor & Tubes ltd	1.85	
8	NER	2144	M/s Swahid Kushal Samabay Sutakol Ltd.	1.57	
9	NER	1242	M/s Assam Co Op. Agricultural & Rural Dev. Bank	1.29	
				Total of the Region	29.18
Jalpaiguri					
1	WB	32794	M/s Italian Thai Dev. (P) Ltd.	6.30	
2	WB	1092	M/s Grassmore T. E	4.87	
3	WB	889	M/s Madhu T.E.	4.62	
4	WB	1011	M/s Kohinoor T.E	4.36	
5	WB	824	M/s Totapara T.E	4.04	
6	WB	665	M/s Kumlai T. E.	3.08	
7	WB	799	M/s Bundapani T.E.	2.91	
8	WB	1492	M/s Mugalkata T.E	2.55	
9	WB	1427	M/s Debpara T.E	2.42	
10	WB	970	M/s Shikarpur T.E.	2.34	
11	WB	981	M/s Lankapara T E	2.15	
12	WB	851	M/s Tasati T.E.	2.13	
13	WB	853	M/s Dumchipara T.E	2.00	
14	WB	13625	M/s Dharanipur T.E	1.93	
15	WB	1009	M/s Nayasylee T.e.	1.87	
16	WB	843	M/s Birpara T. E	1.85	

List of Defaulting Establishments above Rs. 1 cr. (Unexempted sector) as on 31.03.2016

Sl.No.	Region Code	Code No	Name of the Defaulting Establishment	Total Default (in Crores)	Total Default (in Crores)
17	WB	911	M/s Dalmore T. E	1.68	
18	WB	958	M/s Nimtijhora T.E.	1.60	
19	WB	869	M/s Rahimabad T.E.	1.59	
20	WB	1595	M/s Hantapara T.G.	1.56	
21	WB	1401	M/s Beech T. G.	1.51	
22	WB	698	M/s Gungaram T.E.	1.46	
23	WB	651	M/s New Dooars T.E.	1.42	
24	WB	1465	M/s Karbala T.E	1.38	
25	WB	858	M/s Garganda T.E	1.37	
26	WB	50479	M/s Siliguri Municipality Corporation	1.35	
27	WB	1010	M/s Atiabari T.E.	1.27	
28	WB	952	M/s Raipur T.E	1.25	
29	WB	982	M/s Killkot Tea Estate	1.24	
30	WB	1576	M/s Panighata TE	1.21	
31	WB	3385	M/s Sonali T.E.	1.08	
32	WB	964	M/s Ramjhora T.E.	1.04	
33	WB	836	M/s Nagaisuri T.E	1.02	
Total of the Region					72.45
Kolkatta					
1	WB	36&47	M/s Nuddea Mill Co. Ltd.	51.66	
2	WB	1651	M/s HCL	18.45	
3	WB	16165	M/s. Favourite Small Investment Ltd.	7.92	
4	WB	2,27 & 40	M/s Baranagar Jute(PLC)	6.87	
5	WB	7 & 25,	M/s Gouripore Co. Ltd.	5.48	
6	WB	1934	STS	4.80	
7	WB	542,	M/s Central Cotton Mill,	4.56	
8	WB	113,	M/s Rampooria Cotton Mill,	4.07	
9	WB	9608,	M/s. Simon Carves	3.55	
10	WB	28852	Nis Management Pvt.Ltd	3.24	
11	WB	26	M/s The Empire Jute Co.	3.23	
12	WB	29716	M/s Panther Securities	2.55	
13	WB	44950	M/s Ex-serviceman Resettlement Society	2.36	
14	WB	112,	M/s. Bengal Laxmi Cotton Mills,	2.29	
15	WB	350	M/s Bengal Fine Spng.,	1.99	
16	WB	12781,	M/s State Fisheries DVL Corporation	1.93	
17	WB	246	M/s Besco	1.85	
18	WB	12201,	M/s Indo Japan Steels Ltd,	1.70	
19	WB	57984	M/s. Kamarhati Municipality	1.58	
20	WB	11692	M/s. Tyre Corpn. India Ltd.	1.46	
21	WB	47658	M/s Ramel	1.39	
22	WB	42582	M/s Arambagh hatcheries	1.20	
23	WB	12317,	M/s EASTEND PAPER (P) LTD.	1.04	
24	WB	48582	M/s Bhart Sanchor	1.00	
Total of the Region					136.18
Jharkhand					
1	JH	2316	M/s Bokaro Steel Plant	6.68	
2	JH	5355	M/s Belal Biri	1.66	
3	JH	16	M/s Khelari Cement	1.51	
4	JH	11184	M/s Director of Soil Conservation	1.46	
5	JH	5152	M/s Shri Ram Needle	1.44	
6	JH	10521	M/s Mahila Kalayan Evam Manaothan	1.16	
Total of the Region					13.91
All India Grand Total					2942.55

Initiation and disposal of Assessment Cases under section 7A of the Act during 2015-16						
Region	Cases for disposal as on 01.04.2015	Cases initiated during the year	Total Workload	Cases disposed by issue of final orders	Disposal in terms of %	Cases pending as on 31.03.2016
Dehradun	257	23	280	28	10.00%	252
Delhi (North)	196	135	331	150	45.32%	181
Delhi (South)	262	626	888	419	47.18%	469
ZO (DL &UK)	715	784	1499	597	39.83%	902
Chandigarh	416	934	1350	431	31.93%	919
Ludhiana	432	901	1333	584	43.81%	749
Shimla	180	280	460	170	36.96%	290
ZO (PN & HP)	1028	2115	3143	1185	37.70%	1958
Kanpur	1115	498	1613	259	16.06%	1354
Meerut	514	1037	1551	638	41.13%	913
Patna	788	96	884	37	4.19%	847
ZO (UP & BR)	2417	1631	4048	934	23.07%	3114
Faridabad	346	205	551	244	44.28%	307
Gurgaon	218	553	771	436	56.55%	335
Jaipur	376	275	651	157	24.12%	494
ZO (HR & RJ)	940	1033	1973	837	42.42%	1136
Ahmedabad*	691	820	1511	315	20.85%	1196
Baroda	42	108	150	40	26.67%	110
Indore	568	319	887	314	35.40%	573
Surat	237	259	496	199	40.12%	297
ZO (GJ & MP)	1538	1506	3044	868	28.52%	2176
Kandivili	277	63	340	132	38.82%	208
Mumbai-I Bandra	232	53	285	71	24.91%	214
Mumbai-II Thane	252	504	756	322	42.59%	434
Nagpur	1390	846	2236	597	26.70%	1639
Pune	661	209	870	297	34.14%	573
Raipur	365	141	506	140	27.67%	366
ZO (MH & CG)	3177	1816	4993	1559	31.22%	3434
Bangalore	106	135	241	108	44.81%	133
Gulbarga	70	124	194	150	77.32%	44
Mangalore	384	146	530	251	47.36%	279
Panaji	118	80	198	104	52.53%	94
Peenya	361	281	642	346	53.89%	296
ZO (KN & Goa)	1039	766	1805	959	53.13%	846
Bhubaneswar	399	219	618	264	42.72%	354
Guntur	499	507	1006	413	41.05%	593
Hyderabad	921	1849	2770	766	27.65%	2004
Nizamabad	192	115	307	184	59.93%	123
ZO (AP & OR)	2011	2690	4701	1627	34.61%	3074
Chennai	495	707	1202	604	50.25%	598
Coimbatore	810	892	1702	1076	63.22%	626
Madurai	377	913	1290	1036	80.31%	254
Tamaram	338	456	794	444	55.92%	350
Thiruvananthapuram	747	922	1669	955	57.22%	714
ZO (TN & KR)	2767	3890	6657	4115	61.81%	2542
Guwahati (NER)	316	247	563	139	24.69%	424
Jalpaiguri	227	378	605	329	54.38%	276
Kolkata	395	584	979	462	47.19%	517
Ranchi	477	172	649	244	37.60%	405
ZO (WB, NER & JH)	1415	1381	2796	1174	41.99%	1622
All INDIA	17047	17612	34659	13855	39.98%	20804

Periodicity of the Pending 7A Cases		
Periodicity	2015-16	2014-15
Less than Six Months	8436	5661
Six Months to One Year	4202	3492
One Year to Three years	5440	5058
Over Three Years	2726	2609
Total	20804	16820

Interest accrued on dues under section 7Q of the Act as on 31.03.2016				(Rs in cr.)
Region	Total Workload	Collection made during the year	% of Collection made	Closing Balance as on 31.03.2016
Dehradun	7.44	2.52	33.88%	4.92
Delhi (North)	20.42	11.13	54.53%	9.29
Delhi (South)	69.31	9.28	13.38%	60.04
ZO (DL &UK)	97.17	22.93	23.60%	74.24
Chandigarh	6.73	3.99	59.25%	2.74
Ludhiana	12.61	4.48	35.48%	8.14
Shimla	6.02	2.56	42.48%	3.46
ZO (PN & HP)	25.37	11.02	43.45%	14.34
Kanpur	68.82	14.53	21.11%	54.29
Meerut	16.90	6.84	40.50%	10.06
Patna	11.22	3.17	28.26%	8.05
ZO (UP & BR)	96.94	24.54	25.32%	72.40
Faridabad	14.60	3.98	27.23%	10.63
Gurgaon	13.48	10.09	74.87%	3.39
Jaipur	11.65	5.97	51.25%	5.68
ZO (HR & RJ)	39.73	20.04	50.43%	19.69
Ahmedabad*	13.77	4.89	35.49%	8.88
Baroda	2.07	1.57	75.69%	0.50
Indore	73.33	12.58	17.16%	60.75
Surat	19.86	5.80	29.19%	14.06
ZO (GJ & MP)	109.03	24.83	22.78%	84.20
Kandivili	29.82	9.58	32.14%	20.24
Mumbai-I Bandra	28.62	2.67	9.34%	25.94
Mumbai-II Thane	28.93	18.26	63.13%	10.67
Nagpur	40.10	9.25	23.06%	30.86
Pune	42.86	14.43	33.68%	28.43
Raipur	10.03	4.32	43.11%	5.70
ZO (MH & CG)	180.35	58.52	32.45%	121.83
Bangalore	20.05	8.93	44.55%	11.12
Gulbarga	12.93	4.92	38.08%	8.01
Mangalore	11.92	5.33	44.73%	6.59
Panaji	2.25	0.87	38.72%	1.38
Peenya	22.65	10.53	46.47%	12.13
ZO (KN & Goa)	69.80	30.58	43.82%	39.22
Bhubaneshwar	339.69	20.06	5.90%	319.63
Guntur	35.35	10.66	30.16%	24.69
Hyderabad	33.20	11.28	33.97%	21.92
Nizamabad	6.91	3.33	48.16%	3.58
ZO (AP & OR)	415.15	45.32	10.92%	369.82
Chennai	34.57	14.87	43.01%	19.70
Coimbatore	39.67	13.87	34.96%	25.80
Madurai	13.78	5.57	40.43%	8.21
Tambaram	8.67	4.39	50.69%	4.28
Thiruvananthapuram	29.82	7.82	26.22%	22.00
ZO (TN & KR)	126.51	46.52	36.77%	79.99
Guwahati (NER)	12.42	3.75	30.16%	8.68
Jalpaiguri	49.58	6.55	13.21%	43.03
Kolkata	53.41	22.16	41.49%	31.25
Ranchi	14.31	5.55	38.77%	8.76
ZO (WB, NER & JH)	129.72	38.00	29.29%	91.72
All INDIA	1289.76	322.31	24.99%	967.45

Levy of damages U/s 14 B in respect of all three Schemes (Unexempted Sector)
as on 31.03.2016 (rs in cr.)

Region	Total Workload	Collection made during the year	% of Collection made	Closing Balance as on 31.03.2016
Dehradun	19.90	3.98	19.97%	15.93
Delhi (North)	226.32	16.46	7.27%	209.86
Delhi (South)	31.07	14.49	46.65%	16.58
ZO (DL &UK)	277.29	34.93	12.60%	242.36
Chandigarh	12.62	5.14	40.72%	7.48
Ludhiana	19.60	6.37	32.51%	13.23
Shimla	10.14	3.21	31.61%	6.94
ZO (PN & HP)	42.37	14.72	34.74%	27.65
Kanpur	92.16	11.88	12.89%	80.28
Meerut	31.52	8.30	26.32%	23.23
Patna	18.34	4.48	24.44%	13.86
ZO (UP & BR)	142.03	24.66	17.36%	117.36
Faridabad	29.65	5.34	18.01%	24.31
Gurgaon	24.52	12.63	51.50%	11.89
Jaipur	28.06	6.77	24.12%	21.29
ZO (HR & RJ)	82.23	24.74	30.08%	57.50
Ahmedabad	25.18	6.45	25.62%	18.73
Baroda	4.10	1.73	42.12%	2.37
Indore	175.50	15.57	8.87%	159.93
Surat	27.48	8.21	29.89%	19.27
ZO (GJ & MP)	232.26	31.96	13.76%	200.30
Kandivili	52.33	12.82	24.50%	39.51
Mumbai-I Bandra	67.78	3.76	5.54%	64.02
Mumbai-II Thane	49.61	17.45	35.17%	32.16
Nagpur	71.42	14.56	20.39%	56.86
Pune	50.55	17.42	34.47%	33.13
Raipur	25.14	6.09	24.24%	19.05
ZO (MH & CG)	316.83	72.10	22.76%	244.73
Bangalore	32.77	10.67	32.54%	22.11
Gulbarga	24.79	7.20	29.03%	17.60
Mangalore	24.29	7.34	30.20%	16.95
Panaji	4.55	1.13	24.86%	3.42
Peenya	43.84	12.54	28.61%	31.30
ZO (KN & Goa)	130.24	38.87	29.85%	91.37
Bhubaneshwar	58.33	29.99	51.42%	28.34
Guntur	72.93	17.06	23.40%	55.87
Hyderabad	64.08	18.52	28.89%	45.56
Nizamabad	12.39	6.23	50.30%	6.16
ZO (AP & OR)	207.72	71.80	34.57%	135.92
Chennai	58.52	20.14	34.41%	38.38
Coimbatore	85.25	17.49	20.52%	67.75
Madurai	41.47	9.04	21.81%	32.42
Tambaram	19.18	5.31	27.67%	13.88
Thiruvananthapuram	90.41	12.64	13.98%	77.77
ZO (TN & KR)	294.82	64.63	21.92%	230.20
Guwahati (NER)	27.59	16.40	59.46%	11.19
Jalpaiguri	68.55	5.14	7.49%	63.41
Kolkata	130.29	19.61	15.05%	110.67
Ranchi	15.81	5.74	36.28%	10.08
ZO (WB, NER & JH)	242.24	46.89	19.36%	195.34
All INDIA	1968.03	425.29	21.61%	1542.74

Recovery Certificates in respect of (A/c No.1) under Employees' Provident Fund Scheme, 1952
(Unexempted Sector) as on 31.03.2016 (rs in cr.)

Region	Workload		Realised		Closing Balance	
	No.of RRC	Amount	No.of RRC	Amount	No.of RRC	Amount
Dehradun	513	23.47	95	1.11	418	22.36
Delhi (North)	911	179.96	477	7.37	434	172.59
Delhi (South)	658	201.77	339	5.38	319	196.39
ZO (DL &UK)	2082	405.19	911	13.86	1171	391.34
Chandigarh	3733	53.95	535	7.68	3198	46.27
Ludhiana	1623	17.48	296	2.57	1327	14.91
Shimla	382	13.52	143	2.48	239	11.05
ZO (PN & HP)	5738	84.96	974	12.73	4764	72.22
Kanpur	3280	142.74	601	24.64	2679	118.10
Meerut	4411	25.97	626	1.92	3785	24.05
Patna	2878	21.33	740	3.44	2138	17.89
ZO (UP & BR)	10569	190.04	1967	30.00	8602	160.04
Faridabad	1391	32.17	258	3.21	1133	28.97
Gurgaon	1141	14.91	265	3.31	876	11.61
Jaipur	1647	104.29	470	7.10	1177	97.19
ZO (HR & RJ)	4179	151.37	993	13.61	3186	137.76
Ahmedabad	1098	20.42	470	2.91	628	17.50
Baroda	141	7.21	18	0.99	123	6.22
Indore	4376	178.14	1859	5.30	2517	172.84
Surat	1199	33.33	218	3.32	981	30.01
ZO (GJ & MP)	6814	239.10	2565	12.52	4249	226.58
Kandivili	1344	83.49	586	6.57	758	76.92
Mumbai-I Bandra	794	96.80	36	0.82	758	95.98
Mumbai-II Thane	1003	47.51	492	11.77	511	35.74
Nagpur	3279	88.35	1232	6.59	2047	81.76
Pune	3575	62.59	477	2.24	3098	60.36
Raipur	669	24.32	220	6.86	449	17.46
ZO (MH & CG)	10664	403.07	3043	34.85	7621	368.22
Bangalore	691	61.76	140	4.85	551	56.90
Gulbarga	1938	25.47	808	3.48	1130	21.99
Mangalore	991	36.73	397	3.05	594	33.69
Panaji	476	4.50	256	1.35	220	3.15
Peenya	1022	71.39	242	18.56	780	52.83
ZO (KN & Goa)	5118	199.86	1843	31.29	3275	168.57
Bhubaneshwar	2149	404.65	476	9.43	1673	395.22
Guntur	5536	62.91	686	5.32	4850	57.59
Hyderabad	4548	75.95	813	12.04	3735	63.91
Nizamabad	1929	11.11	431	2.06	1498	9.05
ZO (AP & OR)	14162	554.62	2406	28.85	11756	525.77
Chennai	11051	80.16	2459	6.66	8592	73.50
Coimbatore	6173	87.43	1434	8.19	4739	79.24
Madurai	3783	41.88	926	6.27	2857	35.61
Tamaram	2742	56.80	851	5.33	1891	51.47
Thiruvananthapuram	6954	196.48	2228	14.34	4726	182.14
ZO (TN & KR)	30703	462.74	7898	40.78	22805	421.95
Guwahati (NER)	588	22.56	197	8.07	391	14.49
Jalpaiguri	744	56.56	331	11.28	413	45.28
Kolkata	2555	244.67	887	15.41	1668	229.26
Ranchi	546	124.30	33	0.91	513	123.39
ZO (WB, NER & JH)	4433	448.08	1448	35.67	2985	412.42
All INDIA	94462	3139.02	24048	254.16	70414	2884.86

Recovery Certificates in respect of (A/c No.10) under Employees' Pension Scheme, 1995						
(Unexempted Sector) as on 31.03.2016						
Region	Workload		Realised		Closing Balance	
	No.of RRC	Amount	No.of RRC	Amount	No.of RRC	Amount
Dehradun	514	34.37	95	0.64	419	33.73
Delhi (North)	911	95.66	477	3.92	434	91.75
Delhi (South)	658	113.12	339	2.38	319	110.75
ZO (DL &UK)	2083	243.16	911	6.93	1172	236.22
Chandigarh	3607	25.24	535	0.82	3072	24.42
Ludhiana	1797	10.36	334	2.06	1463	8.30
Shimla	372	7.91	143	1.05	229	6.86
ZO (PN & HP)	5776	43.52	1012	3.93	4764	39.58
Kanpur	3280	75.88	601	13.10	2679	62.78
Meerut	4411	14.50	626	0.55	3785	13.95
Patna	2878	15.66	740	1.47	2138	14.19
ZO (UP & BR)	10569	106.04	1967	15.12	8602	90.92
Faridabad	0	22.61	0	0.96	0	21.65
Gurgaon	1141	7.93	265	1.76	876	6.17
Jaipur	1598	12.33	435	1.26	1163	11.07
ZO (HR & RJ)	2739	42.87	700	3.98	2039	38.89
Ahmedabad	634	19.03	439	1.45	195	17.58
Baroda	0	3.48	0	0.87	0	2.61
Indore	4426	108.19	1857	3.83	2569	104.35
Surat	0	19.22	0	1.59	0	17.63
ZO (GJ & MP)	5060	149.92	2296	7.74	2764	142.18
Kandivili	0	37.70	0	2.60	0	35.10
Mumbai-I Bandra	0	42.54	0	0.42	0	42.12
Mumbai-II Thane	1000	27.75	495	5.36	505	22.39
Nagpur	0	48.34	0	3.39	0	44.95
Pune	3575	30.75	477	0.97	3098	29.79
Raipur	0	13.24	0	4.11	0	9.13
ZO (MH & CG)	4575	200.32	972	16.84	3603	183.48
Bangalore	0	33.77	0	1.94	0	31.83
Gulbarga	1761	13.54	808	1.89	953	11.65
Mangalore	991	15.05	397	1.49	594	13.56
Panaji	482	2.86	245	0.66	237	2.20
Peenya	1027	29.11	244	5.26	783	23.85
ZO (KN & Goa)	4261	94.33	1694	11.25	2567	83.09
Bhubaneshwar	2166	229.95	477	5.02	1689	224.94
Guntur	5536	36.17	686	2.87	4850	33.31
Hyderabad	4565	28.88	800	5.62	3765	23.25
Nizamabad	1929	5.48	431	1.14	1498	4.34
ZO (AP & OR)	14196	300.48	2394	14.65	11802	285.84
Chennai	0	38.12	0	2.48	0	35.64
Coimbatore	0	53.73	0	4.09	0	49.64
Madurai	3870	28.90	922	3.24	2948	25.66
Tamaram	2760	26.24	869	2.53	1891	23.71
Thiruvananthapuram	6984	92.03	2245	6.52	4739	85.51
ZO (TN & KR)	13614	239.03	4036	18.86	9578	220.16
Guwahati (NER)	588	13.15	197	3.74	391	9.42
Jalpaiguri	743	58.61	338	6.47	405	52.15
Kolkata	2216	90.29	806	6.56	1410	83.73
Ranchi	536	16.71	35	0.40	501	16.31
ZO (WB, NER & JH)	4083	178.76	1376	17.17	2707	161.60
All INDIA	66956	1598.43	17358	116.47	49598	1481.96

Recovery Certificates in respect of (A/c No.21) under Employees Deposit Linked Insurance Scheme-1976 (Unexempted Sector) as on 31.03.2016 (rs in cr.)

Region	Workload		Realised		Closing Balance	
	No.of RRC	Amount	No.of RRC	Amount	No.of RRC	Amount
Dehradun	515	1.71	95	0.08	420	1.63
Delhi (North)	911	5.74	477	0.24	434	5.51
Delhi (South)	658	3.95	339	0.16	319	3.79
ZO (DL & UK)	2084	11.40	911	0.47	1173	10.93
Chandigarh	3276	5.23	535	0.20	2741	5.03
Ludhiana	1619	0.66	320	0.08	1299	0.58
Shimla	377	0.37	143	0.05	234	0.31
ZO (PN & HP)	5272	6.26	998	0.33	4274	5.92
Kanpur	3280	5.18	601	1.34	2679	3.84
Meerut	4411	1.31	626	0.07	3785	1.24
Patna	2878	0.70	740	0.12	2138	0.58
ZO (UP & BR)	10569	7.19	1967	1.53	8602	5.66
Faridabad	0	2.39	0	0.11	0	2.28
Gurgaon	1141	0.48	265	0.11	876	0.37
Jaipur	1390	0.76	413	0.08	977	0.68
ZO (HR & RJ)	2531	3.63	678	0.30	1853	3.34
Ahmedabad	623	3.21	441	0.21	182	3.00
Baroda	0	0.38	0	0.06	0	0.32
Indore	4251	7.11	1757	0.17	2494	6.95
Surat	0	2.35	0	0.11	0	2.24
ZO (GJ & MP)	4874	13.05	2198	0.55	2676	12.50
Kandivili	0	13.99	0	0.29	0	13.70
Mumbai-I Bandra	0	2.09	0	0.02	0	2.07
Mumbai-II Thane	1013	2.50	467	0.79	546	1.71
Nagpur	0	4.78	0	0.36	0	4.42
Pune	3575	1.58	477	0.09	3098	1.49
Raipur	0	1.42	0	0.21	0	1.21
ZO (MH & CG)	4588	26.37	944	1.76	3644	24.60
Bangalore	0	2.88	0	0.13	0	2.75
Gulbarga	1843	1.03	808	0.12	1035	0.91
Mangalore	991	1.15	397	0.10	594	1.06
Panaji	408	0.19	242	0.06	166	0.13
Peenya	1016	1.19	240	0.21	776	0.97
ZO (KN & Goa)	4258	6.44	1687	0.62	2571	5.82
Bhubaneshwar	2117	14.21	476	0.30	1641	13.91
Guntur	5536	2.99	686	0.34	4850	2.65
Hyderabad	4476	17.13	764	0.32	3712	16.81
Nizamabad	2023	0.38	431	0.09	1592	0.30
ZO (AP & OR)	14152	34.72	2357	1.05	11795	33.66
Chennai	0	7.89	0	0.16	0	7.73
Coimbatore	0	4.38	0	0.31	0	4.07
Madurai	3824	1.45	925	0.23	2899	1.22
Tamaram	2696	2.86	828	0.21	1868	2.65
Thiruvananthapuram	6880	4.98	2258	0.31	4622	4.67
ZO (TN & KR)	13400	21.57	4011	1.23	9389	20.34
Guwahati (NER)	588	1.05	197	0.23	391	0.82
Jalpaiguri	727	4.52	309	0.38	418	4.14
Kolkata	1764	6.39	727	0.53	1037	5.86
Ranchi	538	1.01	32	0.03	506	0.98
ZO (WB, NER & JH)	3617	12.98	1265	1.18	2352	11.80
All INDIA	65345	143.61	17016	9.02	48329	134.59

Prosecution Cases under section 14 of the Act (Unexempted Sector) as on 31.03.2016 (EPF Scheme)								
Region	Workload for disposal	Cases Decided					Total cases decided	Total pendency
		Convicted	Acquitted	Discharged	Admonished	Withdrawn		
Dehradun	20	0	0	0	0	0	0	20
Delhi (North)	508	0	0	0	0	0	0	508
Delhi (South)	365	0	68	0	0	0	68	297
ZO (DL & UK)	893	0	68	0	0	0	68	825
Chandigarh	530	34	0	0	0	258	292	238
Ludhiana	367	13	0	0	0	0	13	352
Shimla	85	0	0	0	0	0	0	85
ZO (PN & HP)	982	47	0	0	0	258	305	675
Kanpur	423	0	0	0	0	0	0	423
Meerut	55	0	0	55	0	0	55	0
Patna	1230	0	0	0	0	0	0	1230
ZO (UP & BR)	1708	0	0	55	0	0	55	1653
Faridabad	349	0	0	0	0	0	0	349
Gurgaon	326	8	0	0	0	0	8	318
Jaipur	147	1	0	0	0	0	1	146
ZO (HR & RJ)	822	9	0	0	0	0	9	813
Ahmedabad	1417	43	0	0	0	0	43	1374
Baroda	391	0	0	0	0	0	0	391
Indore	1468	0	0	0	0	0	0	1468
Surat	640	2	0	150	0	0	152	488
ZO (GJ & MP)	3916	45	0	150	0	0	195	3721
Kandivili	526	0	54	0	0	0	54	472
Mumbai-I Bandra	1224	1	1	2	0	0	4	1220
Mumbai-II Thane	670	0	0	0	0	0	0	670
Nagpur	456	0	0	0	41	0	41	415
Pune	3174	0	0	0	0	1	1	3173
Raipur	526	1	0	0	0	2	3	523
ZO (MH & CG)	6576	2	55	2	41	3	103	6473
Bangalore	551	0	0	495	0	0	495	56
Gulbarga	589	0	0	0	0	0	0	589
Mangalore	622	507	0	2	0	0	509	113
Panaji	123	0	0	0	13	0	13	110
Peenya	386	159	9	0	0	0	168	218
ZO (KN & Goa)	2271	666	9	497	13	0	1185	1086
Bhubaneshwar	1073	0	0	0	0	0	0	1073
Guntur	479	11	0	308	0	0	319	160
Hyderabad	2639	5	3	1931	0	0	1939	700
Nizamabad	493	0	0	0	0	0	0	493
ZO (AP & OR)	4684	16	3	2239	0	0	2258	2426
Chennai	284	0	0	0	0	0	0	284
Coimbatore	364	0	0	0	0	0	0	364
Madurai	531	0	0	0	0	0	0	531
Tambaram	239	0	0	0	0	0	0	239
Thiruvananthapuram	1113	98	0	0	0	184	282	831
ZO (TN & KR)	2531	98	0	0	0	184	282	2249
Guwahati (NER)	678	0	0	3	0	0	3	675
Jalpaiguri	822	0	0	0	0	0	0	822
Kolkata	2115	0	0	0	0	0	0	2115
Ranchi	823	0	0	0	0	0	0	823
ZO (WB, NER & JH)	4438	0	0	3	0	0	3	4435
All INDIA	28821	883	135	2946	54	445	4463	24356

Prosecution Cases under section 14 of the Act (Unexempted Sector) as on 31.03.2016 (Pension Scheme)								
Region	Workload for disposal	Cases Decided						Total pendency
		Convicted	Acquitted	Discharged	Admonished	Withdrawn	Total cases decided	
Dehradun	20	0	0	0	0	0	0	20
Delhi (North)	360	0	0	0	0	0	0	360
Delhi (South)	232	0	15	0	0	0	15	217
ZO (DL &UK)	612	0	15	0	0	0	15	597
Chandigarh	315	25	0	0	0	142	167	148
Ludhiana	115	5	0	0	0	0	5	110
Shimla	79	0	0	0	0	0	0	79
ZO (PN & HP)	509	30	0	0	0	142	172	337
Kanpur	68	0	0	0	0	0	0	68
Meerut	55	0	0	55	0	0	55	0
Patna	988	0	0	0	0	0	0	988
ZO (UP & BR)	1111	0	0	55	0	0	55	1056
Faridabad	312	0	0	0	0	0	0	312
Gurgaon	249	0	0	0	0	0	0	249
Jaipur	83	0	0	0	0	0	0	83
ZO (HR & RJ)	644	0	0	0	0	0	0	644
Ahmedabad	250	0	0	0	0	0	0	250
Baroda	190	0	0	0	0	0	0	190
Indore	1073	0	0	0	0	0	0	1073
Surat	483	0	0	44	0	0	44	439
ZO (GJ & MP)	1996	0	0	44	0	0	44	1952
Kandivili	77	0	0	0	0	0	0	77
Mumbai-I Bandra	308	0	0	0	0	0	0	308
Mumbai-II Thane	670	0	0	0	0	0	0	670
Nagpur	174	0	0	0	41	0	41	133
Pune	3173	0	0	0	0	0	0	3173
Raipur	286	0	0	0	0	0	0	286
ZO (MH & CG)	4688	0	0	0	41	0	41	4647
Bangalore	485	0	0	436	0	0	436	49
Gulbarga	402	0	0	0	0	0	0	402
Mangalore	261	192	0	0	0	0	192	69
Panaji	127	0	0	0	36	0	36	91
Peenya	346	140	9	0	0	0	149	197
ZO (KN & Goa)	1621	332	9	436	36	0	813	808
Bhubaneshwar	519	0	0	0	0	0	0	519
Guntur	402	11	0	231	0	0	242	160
Hyderabad	2422	5	3	1750	0	0	1758	664
Nizamabad	468	0	0	0	0	0	0	468
ZO (AP & OR)	3811	16	3	1981	0	0	2000	1811
Chennai	247	0	0	0	0	0	0	247
Coimbatore	33	0	0	0	0	0	0	33
Madurai	375	0	0	0	0	0	0	375
Tambaram	227	0	0	0	0	0	0	227
Thiruvananthapuram	741	80	0	0	0	236	316	425
ZO (TN & KR)	1623	80	0	0	0	236	316	1307
Guwahati (NER)	503	0	0	3	0	0	3	500
Jalpaiguri	822	0	0	0	0	0	0	822
Kolkata	841	0	0	0	0	0	0	841
Ranchi	821	0	0	0	0	0	0	821
ZO (WB, NER & JH)	2987	0	0	3	0	0	3	2984
All INDIA	19602	458	27	2519	77	378	3459	16143

Prosecution Cases under section 14 of the Act (Unexempted Sector) as on 31.03.2016 (EDLI Scheme)								
Region	Workload for disposal	Cases Decided						Total pendency
		Convicted	Acquitted	Discharged	Admonished	Withdrawn	Total cases decided	
Dehradun	20	0	0	0	0	0	0	20
Delhi (North)	260	0	0	0	0	0	0	260
Delhi (South)	283	0	15	0	0	0	15	268
ZO (DL & UK)	563	0	15	0	0	0	15	548
Chandigarh	390	25	0	0	0	199	224	166
Ludhiana	118	6	0	0	0	0	6	112
Shimla	80	0	0	0	0	0	0	80
ZO (PN & HP)	588	31	0	0	0	199	230	358
Kanpur	44	0	0	0	0	0	0	44
Meerut	55	0	0	55	0	0	55	0
Patna	988	0	0	0	0	0	0	988
ZO (UP & BR)	1087	0	0	55	0	0	55	1032
Faridabad	304	0	0	0	0	0	0	304
Gurgaon	224	0	0	0	0	0	0	224
Jaipur	43	0	0	0	0	0	0	43
ZO (HR & RJ)	571	0	0	0	0	0	0	571
Ahmedabad*	242	0	0	0	0	0	0	242
Baroda	270	0	0	0	0	0	0	270
Indore	1441	0	0	0	0	0	0	1441
Surat	502	0	0	65	0	0	65	437
ZO (GJ & MP)	2455	0	0	65	0	0	65	2390
Kandivili	76	0	0	0	0	0	0	76
Mumbai-I Bandra	348	0	0	0	0	0	0	348
Mumbai-II Thane	662	0	0	0	0	0	0	662
Nagpur	80	0	0	0	41	0	41	39
Pune	3172	0	0	0	0	0	0	3172
Raipur	359	0	0	0	0	0	0	359
ZO (MH & CG)	4697	0	0	0	41	0	41	4656
Bangalore	450	0	0	400	0	0	400	50
Gulbarga	385	0	0	0	0	0	0	385
Mangalore	261	192	0	0	0	0	192	69
Panaji	118	0	0	0	16	0	16	102
Peenya	323	134	9	0	0	0	143	180
ZO (KN & Goa)	1537	326	9	400	16	0	751	786
Bhubaneshwar	659	0	0	0	0	0	0	659
Guntur	389	11	0	220	0	0	231	158
Hyderabad	2004	5	3	1344	0	0	1352	652
Nizamabad	458	0	0	0	0	0	0	458
ZO (AP & OR)	3510	16	3	1564	0	0	1583	1927
Chennai	264	0	0	0	0	0	0	264
Coimbatore	41	0	0	0	0	0	0	41
Madurai	264	0	0	0	0	0	0	264
Tambaram	234	0	0	0	0	0	0	234
Thiruvananthapuram	614	80	0	0	0	164	244	370
ZO (TN & KR)	1417	80	0	0	0	164	244	1173
Guwahati (NER)	595	0	0	3	0	0	3	592
Jalpaiguri	822	0	0	0	0	0	0	822
Kolkata	841	0	0	0	0	0	0	841
Ranchi	728	0	0	0	0	0	0	728
ZO (WB, NER & JH)	2986	0	0	3	0	0	3	2983
All INDIA	19411	453	27	2087	57	363	2987	16424

Prosecution Cases under section 14 of the Act (Unexempted Sector) as on 31.03.2016 (All Three Scheme)

Region	Workload for disposal	Cases Decided						Total pendency
		Convicted	Acquitted	Discharged	Admonished	Withdrawn	Total cases decided	
Dehradun	60	0	0	0	0	0	0	60
Delhi (North)	1128	0	0	0	0	0	0	1128
Delhi (South)	880	0	98	0	0	0	98	782
ZO (DL &UK)	2068	0	98	0	0	0	98	1970
Chandigarh	1235	84	0	0	0	599	683	552
Ludhiana	600	24	0	0	0	0	24	574
Shimla	244	0	0	0	0	0	0	244
ZO (PN & HP)	2079	108	0	0	0	599	707	1370
Kanpur	535	0	0	0	0	0	0	535
Meerut	165	0	0	165	0	0	165	0
Patna	3206	0	0	0	0	0	0	3206
ZO (UP & BR)	3906	0	0	165	0	0	165	3741
Faridabad	965	0	0	0	0	0	0	965
Gurgaon	799	8	0	0	0	0	8	791
Jaipur	273	1	0	0	0	0	1	272
ZO (HR & RJ)	2037	9	0	0	0	0	9	2028
Ahmedabad*	1909	43	0	0	0	0	43	1866
Baroda	851	0	0	0	0	0	0	851
Indore	3982	0	0	0	0	0	0	3982
Surat	1625	2	0	259	0	0	261	1364
ZO (GJ & MP)	8367	45	0	259	0	0	304	8063
Kandivili	679	0	54	0	0	0	54	625
Mumbai-I Bandra	1880	1	1	2	0	0	4	1876
Mumbai-II Thane	2002	0	0	0	0	0	0	2002
Nagpur	710	0	0	0	123	0	123	587
Pune	9519	0	0	0	0	1	1	9518
Raipur	1171	1	0	0	0	2	3	1168
ZO (MH & CG)	15961	2	55	2	123	3	185	15776
Bangalore	1486	0	0	1331	0	0	1331	155
Gulbarga	1376	0	0	0	0	0	0	1376
Mangalore	1144	891	0	2	0	0	893	251
Panaji	368	0	0	0	65	0	65	303
Peenya	1055	433	27	0	0	0	460	595
ZO (KN & Goa)	5429	1324	27	1333	65	0	2749	2680
Bhubaneshwar	2251	0	0	0	0	0	0	2251
Guntur	1270	33	0	759	0	0	792	478
Hyderabad	7065	15	9	5025	0	0	5049	2016
Nizamabad	1419	0	0	0	0	0	0	1419
ZO (AP & OR)	12005	48	9	5784	0	0	5841	6164
Chennai	795	0	0	0	0	0	0	795
Coimbatore	438	0	0	0	0	0	0	438
Madurai	1170	0	0	0	0	0	0	1170
Tambaram	700	0	0	0	0	0	0	700
Thiruvananthapuram	2468	258	0	0	0	584	842	1626
ZO (TN & KR)	5571	258	0	0	0	584	842	4729
Guwahati (NER)	1776	0	0	9	0	0	9	1767
Jalpaiguri	2466	0	0	0	0	0	0	2466
Kolkata	3797	0	0	0	0	0	0	3797
Ranchi	2372	0	0	0	0	0	0	2372
ZO (WB, NER & JH)	10411	0	0	9	0	0	9	10402
All INDIA	67834	1794	189	7552	188	1186	10909	56923

Cases before the Police Authorities under section 406/409 of IPC (Unexempted Sector) as on 31.03.2016				
Region	Workload	Cases dropped by police	Challanc Filed by police in Court	FIRs pending with police at the end of the year
Dehradun	6	0	0	6
Delhi (North)	51	0	0	51
Delhi (South)	69	0	0	69
ZO (DL &UK)	126	0	0	126
Chandigarh	50	0	0	50
Ludhiana	4	0	0	4
Shimla	31	0	0	31
ZO (PN & HP)	85	0	0	85
Kanpur	17	0	13	4
Meerut	7	0	0	7
Patna	32	0	0	32
ZO (UP & BR)	56	0	13	43
Faridabad	6	0	0	6
Gurgaon	31	0	0	31
Jaipur	16	0	0	16
ZO (HR & RJ)	53	0	0	53
Ahmedabad	171	0	0	171
Baroda	131	0	0	131
Indore	88	0	0	88
Surat	101	1	28	72
ZO (GJ & MP)	491	1	28	462
Kandivili	50	0	14	36
Mumbai-I Bandra	216	0	0	216
Mumbai-II Thane	34	0	0	34
Nagpur	52	0	0	52
Pune	188	0	0	188
Raipur	0	0	0	0
ZO (MH & CG)	540	0	14	526
Bangalore	29	25	0	4
Gulbarga	148	0	0	148
Mangalore	12	5	0	7
Panaji	74	36	0	38
Peenya	208	0	0	208
ZO (KN & Goa)	471	66	0	405
Bhubaneshwar	111	0	0	111
Guntur	92	0	0	92
Hyderabad	182	0	0	182
Nizamabad	1	0	0	1
ZO (AP & OR)	386	0	0	386
Chennai	671	0	0	671
Coimbatore	332	0	0	332
Madurai	97	2	0	95
Tambaram	643	0	0	643
Thiruvananthapuram	671	270	0	401
ZO (TN & KR)	2414	272	0	2142
Guwahati (NER)	36	1	0	35
Jalpaiguri	374	0	0	374
Kolkata	1137	0	0	1137
Ranchi	8	0	0	8
ZO (WB, NER & JH)	1555	1	0	1554
ALL INDIA	6177	340	55	5782

Cases before various Courts under section 406/409 of IPC (Unexempted Sector) as on 31.03.2016						
Region	Workload for	Cases disposed during the year				Total pendency in Courts
		Convicted	Acquitted	Dismissed/ Discharged	Total Cases Decided	
Dehradun	3	0	0	0	0	3
Delhi (North)	0	0	0	0	0	0
Delhi (South)	0	0	0	0	0	0
ZO (DL &UK)	3	0	0	0	0	3
Chandigarh	11	0	0	0	0	11
Ludhiana	2	0	0	0	0	2
Shimla	0	0	0	0	0	0
ZO (PN & HP)	13	0	0	0	0	13
Kanpur	0	0	0	0	0	0
Meerut	0	0	0	0	0	0
Patna	7	0	0	0	0	7
ZO (UP & BR)	7	0	0	0	0	7
Faridabad	0	0	0	0	0	0
Gurgaon	0	0	0	0	0	0
Jaipur	58	0	1	0	1	57
ZO (HR & RJ)	58	0	1	0	1	57
Ahmedabad	664	0	0	1	1	663
Baroda	0	0	0	0	0	0
Indore	6	0	0	0	0	6
Surat	28	0	2	1	3	25
ZO (GJ & MP)	698	0	2	2	4	694
Kandivili	0	0	0	0	0	0
Mumbai-I Bandra	653	0	0	0	0	653
Mumbai-II Thane	0	0	0	0	0	0
Nagpur	40	0	0	0	0	40
Pune	20	0	0	0	0	20
Rajpur	0	0	0	0	0	0
ZO (MH & CG)	713	0	0	0	0	713
Bangalore	1	0	0	0	0	1
Gulbarga	6	0	0	0	0	0
Mangalore	1	0	0	1	1	0
Panaji	70	25	0	0	25	45
Peenya	0	0	0	0	0	0
ZO (KN & Goa)	78	25	0	1	26	46
Bhubaneswar	49	0	0	0	0	49
Guntur	67	0	0	6	6	61
Hyderabad	12	0	0	0	0	12
Nizamabad	1	0	0	0	0	1
ZO (AP & OR)	129	0	0	6	6	123
Chennai	0	0	0	0	0	0
Coimbatore	0	0	0	0	0	0
Madurai	0	0	0	0	0	0
Tambaram	0	0	0	0	0	0
Thiruvananthapuram	7	0	0	0	0	7
ZO (TN & KR)	7	0	0	0	0	7
Guwahati (NER)	28	0	0	0	0	28
Jalpaiguri	0	0	0	0	0	0
Kolkata	4	0	0	0	0	4
Ranchi	26	0	0	0	0	26
ZO (WB, NER & JH)	58	0	0	0	0	58
All INDIA	1764	25	3	9	37	1721

Status of Attachment of Property/ Arrest of Defaulters-Unexempted Sector as on 31.03.2016 (Rs. in cr.)			
Sl.No	Mode of Actions	No. of Cases	Amount Recovered
1	Bank Accounts Attached	28642	264.19
2	Movable Property Attached	126	1.75
3	Immovable Property Attached	170	3.06
4	Arrest of Defaulters	75	1.05
5	Public Auctions made of:		
	(i) Movable Property	5	0.91
	(ii) Immovable Property	3	0.00
TOTAL		29021	270.96

Total Arrears in Exempted Sector as on 31.03.2016

(rs in cr.)

Region	Total Workload	Realised during the Year	Closing Balance
Dehradun	24.46	0.00	24.46
Delhi (North)	19.20	1.27	17.93
Delhi (South)	4.87	1.55	3.33
ZO (DL &UK)	48.53	2.82	45.72
Chandigarh	16.33	14.78	1.55
Ludhiana	4.07	3.31	0.76
Shimla	0.00	0.00	0.00
ZO (PN & HP)	20.40	18.09	2.32
Kanpur	38.20	5.57	32.62
Meerut	8.27	5.55	2.72
Patna	4.51	0.35	4.16
ZO (UP & BR)	50.98	11.48	39.50
Faridabad	5.19	0.70	4.49
Gurgaon	0.00	0.00	0.00
Jaipur	84.48	5.80	78.67
ZO (HR & RJ)	89.66	6.50	83.16
Ahmedabad	16.24	2.39	13.85
Baroda	0.10	0.00	0.10
Indore	7.75	2.63	5.13
Surat	4.43	0.02	4.41
ZO(GJ & MP)	28.53	5.03	23.49
Kandivili	3.13	0.16	2.97
Mumbai-I Bandra	13.22	0.00	13.22
Mumbai-II Thane	2.14	0.45	1.69
Nagpur	5.63	0.11	5.51
Pune	42.00	4.97	37.03
Raipur	0.61	0.27	0.34
ZO (MH & CG)	66.73	5.96	60.77
Bangalore	132.43	93.24	39.19
Gulbarga	0.28	0.00	0.28
Mangalore	1.60	1.57	0.03
Panaji	0.00	0.00	0.00
Peenya	56.74	23.29	33.44
ZO(KN & Goa)	191.04	118.10	72.94
Bhubaneshwar	1.38	0.01	1.37
Guntur	14.72	0.07	14.65
Hyderabad	291.34	193.84	97.49
Nizamabad	0.00	0.00	0.00
ZO(AP & OR)	307.44	193.92	113.52
Chennai	16.64	0.00	16.64
Coimbatore	1.26	0.10	1.16
Madurai	0.00	0.00	0.00
Tambaram	11.95	6.03	5.92
Thiruvananthapuram	7.48	0.30	7.19
ZO (TN & KR)	37.33	6.42	30.91
Guwahati (NER)	0.00	0.00	0.00
Jalpaiguri	10.20	3.15	7.05
Kolkata	178.53	13.07	165.46
Ranchi	298.84	120.54	178.30
ZO (WB, NER & JH)	487.56	136.76	350.81
All INDIA	1328.21	505.08	823.13

Major portion of Arrears in Exempted Sector as on 31.03.2016 (rs in cr.)				
Region	Total Workload	Realised during the Year	Closing Balance	Percentage of Total
Jharkhand	298.84	120.54	178.30	21.66%
West Bengal	188.73	16.22	172.51	20.96%
Telangana	291.34	193.84	97.49	11.84%
Rajasthan	84.48	5.80	78.67	9.56%
Karnataka	191.04	118.10	72.94	8.86%
Sub-Total	1054.42	454.51	599.91	72.88%
Rest of the States	273.78	50.57	223.21	27.12%
All India (Total Arrears)	1328.21	505.08	823.13	100.00%

Bifurcation of Arrears in Public and Private Sector (Exempted) as on 31.03.2016

Region	Public Sector		Private Sector		Total	
	No. of Defaulting Estt	Amount (Rs. in cr.)	No. of Defaulting Estt	Amount (Rs. in cr.)	No. of Defaulting Estt	Amount (Rs. in cr.)
Dehradun	0	0.00	10	24.46	10	24.46
Delhi (North)	0	0.00	20	1.98	20	1.98
Delhi (South)	1	0.02	4	2.95	5	2.96
ZO(DL &UK)	1	0.02	34	29.38	35	29.40
Chandigarh	1	1.19	1	0.36	2	1.55
Ludhiana	0	0.00	1	0.76	1	0.76
Shimla	0	0.00	0	0.00	0	0.00
ZO (PN & HP)	1	1.19	2	1.12	3	2.32
Kanpur	7	10.89	20	21.74	27	32.62
Meerut	0	0.00	8	2.68	8	2.68
Patna	3	1.05	9	17.80	12	18.85
ZO (UP & BR)	10	11.94	37	42.22	47	54.15
Faridabad	2	4.18	1	0.31	3	4.49
Gurgaon	0	0.00	0	0.00	0	0.00
Jaipur	4	78.66	2	0.00	6	78.67
ZO(HR & RJ)	6	82.85	3	0.31	9	83.16
Ahmedabad	0	0.00	16	0.14	16	0.14
Baroda	1	0.10	1	0.01	2	0.10
Indore	9	0.02	3	0.03	12	0.05
Surat	0	0.00	4	0.04	4	0.04
ZO (GJ & MP)	10	0.11	24	0.22	34	0.34
Kandivili	0	0.00	5	2.97	5	2.97
Mumbai-I Bandra	1	11.96	11	1.26	12	13.22
Mumbai-II Thane	0	0.00	4	1.69	4	1.69
Nagpur	0	0.00	5	5.51	5	5.51
Pune	7	36.56	5	0.47	12	37.03
Raipur	1	0.27	1	0.07	2	0.34
ZO (MH & CG)	9	48.80	31	11.97	40	60.77
Bangalore	2	33.94	5	5.25	7	39.19
Gulbarga	0	0.00	1	0.28	1	0.28
Mangalore	0	0.00	1	0.03	1	0.03
Panaji	0	0.00	0	0.00	0	0.00
Peenya	4	33.68	5	4.91	9	38.59
ZO(KN & Goa)	6	67.61	12	10.48	18	78.09
Bhubaneshwar	1	0.13	6	1.24	7	1.37
Guntur	3	14.33	5	0.32	8	14.65
Hyderabad	15	95.33	3	2.16	18	97.49
Nizamabad	0	0.00	0	0.00	0	0.00
ZO(AP & OR)	19	109.79	14	3.72	33	113.52
Chennai	6	14.36	12	2.28	18	16.64
Coimbatore	2	0.34	6	0.83	8	1.16
Madurai	0	0.00	0	0.00	0	0.00
Tambaram	2	0.04	3	0.02	5	0.06
Thiruvananthapuram	6	5.50	6	1.68	12	7.19
ZO (TN & KR)	16	20.23	27	4.81	43	25.05
Guwahati (NER)	0	0.00	0	0.00	0	0.00
Jalpaiguri	0	0.00	7	7.05	7	7.05
Kolkata	23	31.80	197	133.66	220	165.46
Ranchi	6	113.96	2	2.14	8	116.10
ZO(WB, NER & JH)	29	145.76	206	142.85	235	288.61
ALL INDIA	107	488.30	390	247.09	497	735.39

APPENDIX -17 (i)

Summary of Defaulting Establishments - Rs. 50 lac and above (Exempted) as on 31.03.2016		
Region	No. of Defaulting Establishment	Amount involved (Rs. in cr.)
Dehradun	2	24.15
Delhi (North)	3	209.32
Delhi (South)	2	2.65
ZO (DL & UK)	7	236.12
Chandigarh	1	1.19
Ludhiana	1	0.76
Shimla	0	0.00
ZO (PN & HP)	2	1.96
Kanpur	4	12.27
Meerut	1	1.68
Patna	2	3.08
ZO (UP & BR)	7	17.03
Faridabad	2	4.72
Gurgaon	0	0.00
Jaipur	2	78.22
ZO (HR & RJ)	4	82.95
Ahmedabad	2	11.47
Baroda	0	0.00
Indore	3	4.72
Surat	3	4.38
ZO (GJ & MP)	8	20.57
Kandivili	2	1.51
Mumbai-I Bandra	4	14.57
Mumbai-II Thane	1	0.79
Nagpur	2	11.57
Pune	1	41.44
Raipur	0	0.00
ZO (MH & CG)	10	69.88
Bangalore	4	39.32
Gulbarga	0	0.00
Mangalore	0	0.00
Panaji	0	0.00
Peenya	4	38.59
ZO (KN & Goa)	8	77.91
Bhubaneshwar	0	0.00
Guntur	1	14.33
Hyderabad	4	30.31
Nizamabad	0	0.00
ZO (AP & OR)	5	44.64
Chennai	0	0.00
Coimbatore	1	0.51
Madurai	0	0.00
Tambaram	2	5.88
Thiruvananthapuram	4	6.38
ZO (TN & KR)	7	12.78
Guwahati (NER)	0	0.00
Jalpaiguri	2	4.05
Kolkata	36	122.77
Ranchi	3	115.79
ZO (WB, NER & JH)	41	242.61
ALL INDIA	99	806.44

List of Defaulting Establishments above Rs. one cr. (Exempted Sector) as on 31.03.2016					
Sl.No.	Region Code	Code No	Name of the Defaulting Establishment	Amount Default (Rs in cr.)	Amount Default (Rs in cr.)
Dehradun					
1	UK	32503	M/s THDC	23.53	
Total of the Region					23.53
Delhi North					
1	DL	36478	M/s Airport Authority	192.06	
2	DL	3588	M/s India Trade Promotion organisation	15.96	
3	DL	1015	M/s Delhi Gymkhana club Ltd	1.30	
Total of the Region					213.32
Delhi South					
1	DL	4360	M/s Mother Dairy	2.13	
Total of the Region					2.13
Chandigarh					
1	PN	386	M/s PRTC, Patiala	1.19	
Total of the Region					1.19
Ludhiana					
NIL					
Shimla					
NIL					
Kanpur					
1	UP	5384	M/s U.P Electronic	9.09	
2	UP	7493	M/s BHEL Jhansi	1.20	
3	UP	22	M/s J.K.Jute mill co.ltd.knp.	1.04	
Total of the Region					11.33
Meerut					
1	UP	196	M/s Modi Sugar	1.68	
Total of the Region					1.68
Patna					
1	BR	188	M/s Motihari Chini Mills,Motihari	2.22	
Total of the Region					2.22
Faridabad					
1	HR	1061	M/s HMT, Pinjore	4.18	
Total of the Region					4.18
Gurgaon					
NIL					
Jaipur					
1	RJ	1139	M/s IL. Ltd/Kota.	77.02	
2	RJ	2993	Raj.St.Road Dev.&Cons.Corpn.Jaipur	1.20	
Total of the Region					78.22
Ahmedabad					
1	GJ	51200	M/s Gujarat State land development, Ahd	10.94	
Total of the Region					10.94
Vadodra					
NIL					
Indore					
2	MP	40	M/s GWALIOR SUGAR CO., DABRA	3.37	
Total of the Region					3.37
Surat					
1	GJ	324	M/s Navsari Cotton Silk Mills Ltd.	2.78	
Total of the Region					2.78
Bandra					
1	MH	1255	M/s MSRTC	11.96	
2	MH	4395	M/s NAVINON LTD.	1.38	

				Total of the Region	13.34
Thane					
NIL					
Kandivali					
NIL					
Pune					
1	MH	1459	M/s Hindustan Antibiotic Ltd.	41.44	
				Total of the Region	41.44
Nagpur					
1	MH	3502	M/s Model Mills, Nagpur.	10.32	
2	MH	3515	M/s Akola Oil Industries, Akola.	1.25	
				Total of the Region	11.57
Raipur					
NIL					
Bangalore					
1	KN	24327	M/s BMTC	29.82	
2	KN	25998	M/s Metro Cash & Carry (I) Pvt Ltd	4.86	
3	KN	873-E	M/s HMT Corporate Office, Heavy Engineering	3.68	
				Total of the Region	38.37
Goa					
NIL					
Gulbarga					
NIL					
Mangalore					
NIL					
Peenya					
1	KN	873A	M/s HMT Ltd Watch Division	18.82	
2	KN	873	M/s HMT Ltd (MTD)	18.41	
				Total of the Region	37.24
Bhubneshwar					
NIL					
Guntur					
1	AP	13	M/s Hindustan Shipyard Ltd., VSP	14.33	
				Total of the Region	14.33
Hyderabad					
1	AP	295	M/s. APSRTC	15.29	
2	AP	144	M/s. Praga Tools Ltd	10.74	
3	AP	3071	M/s. HMT Ltd., (MT Divn.)	2.36	
4	AP	3209	M/s Alluminium Industries	1.91	
				Total of the Region	30.31
Nizamabad					
NIL					
Chennai					
NIL					
Coimbatore					
NIL					
Madurai					
NIL					
Tambaram					
1	TN	23108	M/s TN Industrial Explosives	3.66	
2	TN	1570	M/s Alstom T&D	2.22	
				Total of the Region	5.88
Kerala					
1	KR	165	M/s Fact LTd.	2.26	
2	KR	13212	M/s HOC ltd	1.75	
3	KR	15	M/s Aluminium Industries	1.45	
				Total of the Region	5.46
North-East Region					
NIL					

Jalpaiguri					
1	WB	1083	M/s Subhashini TE	3.21	
Total of the Region					3.21
Kolkata					
1	WB	4,95,15,529	M/s. New central Jute Mills Co. Ltd.	16.18	
2	WB	97	M/s kanoria jute Industries	11.22	
3	WB	62 & 71	M/s Victoria Jute co. Ltd.	10.79	
4	WB	338	M/s Titagarh Jute Mill No. 2 (Loomtex)	9.72	
5	WB	1267	M/s. Amrita Bazar Patrika Ltd.	9.27	
6	WB	76,85 &86	M/s Howrah Mills co. Ltd.	8.50	
7	WB	64	M/s The Shyamnagar Jute Factory	8.12	
8	WB	63	M/s Angus Jute Works	5.00	
9	WB	35	M/s Meghna Jute Mills (Unit:Gajanand Commercials)	4.77	
10	WB	48 & 55	M/S. NJMC Ltd., unit kennision	4.25	
11	WB	9608	M/s Simon Carves (I)	3.77	
12	WB	11 & 43	M/S. NJMC LTD., Unit KHARDAH	2.99	
13	WB	72	M/s North Brooke Jute Co. Ltd.	2.81	
14	WB	79	M/s. Delta International Ltd.	2.45	
15	WB	716	M/s. Dunlop (I) Ltd.,	2.02	
16	WB	30	M/s Hooghly Mills Co Ltd (Unit : Wevarly)	1.98	
17	WB	17	M/S. Kamarhatty co. Ltd.	1.66	
18	WB	28	M/s. Caledonian Jute & Industries Ltd.	1.54	
19	WB	23	M/s Kelvin Jute Industries Ltd.,	1.50	
20	WB	89	M/s Auckland International Ltd.(Ambika Jute Mills)	1.48	
21	WB	664	M/s Bengal Water Proof	1.25	
22	WB	375	M/s. Hooghly Mills (Unit: Gondal Para)	1.22	
23	WB	4	M/s. Hooghly Mills Co. Ltd.	1.13	
Total of the Region					113.63
Ranchi					
1	JH	1465	M/s HEC Ltd	95.02	
2	JH	2316	M/s SAIL, Bokaro	18.64	
3	JH	13022	M/s Tata Cummins Ltd.	2.13	
Total of the Region					115.79
ALL INDIA GRAND TOTAL					785.48

Amount remaining un-invested (Exempted Establishment) as on 31.03.2016		
Region	No. of Establishments	Amount (Rs in cr.)
Dehradun	14	16.03
Delhi (North)	68	290.09
Delhi (South)	50	1.92
ZO (DL &UK)	132	308.04
Chandigarh	6	5.19
Ludhiana	9	2.77
Shimla	6	1.41
ZO (PN & HP)	21	9.37
Kanpur	12	8.72
Meerut	2	1.06
Patna	4	1.47
ZO (UP & BR)	18	11.25
Faridabad	0	0.00
Gurgaon	15	31.47
Jaipur	9	81.95
ZO (HR & RJ)	24	113.42
Ahmedabad	34	18.97
Baroda	31	56.77
Indore	5	7.78
Surat	6	2.96
ZO (GJ & MP)	76	86.49
Kandivili	39	324.88
Mumbai-I Bandra	268	320.13
Mumbai-II Thane	131	72.84
Nagpur	0	0.00
Pune	38	40.93
Raipur	5	157.04
ZO (MH & CG)	481	915.82
Bangalore	40	63.24
Gulbarga	3	6.73
Mangalore	8	10.63
Panaji	7	37.49
Peenya	23	130.49
ZO (KN & Goa)	81	248.57
Bhubaneswar	0	0.00
Guntur	10	19.41
Hyderabad	4	8.54
Nizamabad	0	0.00
ZO (AP & OR)	14	27.95
Chennai	23	11.54
Coimbatore	37	58.29
Madurai	13	36.40
Tambaram	13	12.23
Thiruvananthapuram	30	30.20
ZO (TN & KR)	116	148.65
Guwahati (NER)	6	7.89
Jalpaiguri	1	0.19
Kolkata	91	697.00
Ranchi	30	547.66
ZO (WB, NER & JH)	128	1252.74
ALL INDIA	1091	3122.29

STATUS OF SUPREME COURT CASES						
Region	Total workload	Decided during the year			Total cases decided during the year	C.B as on 31.03.2016
		Against	In favour of	Remand back		
Dehradun	15	0	0	0	0	15
Delhi (North)	15	0	5	0	5	10
Delhi (South)	2	2	0	0	2	0
ZO (DL & UK)	32	2	5	0	7	25
Chandigarh	3	0	1	0	1	2
Ludhiana	3	0	0	0	0	3
Shimla	1	0	0	0	0	1
ZO (PN & HP)	7	0	1	0	1	6
Kanpur	6	0	0	0	0	6
Meerut	1	0	0	0	0	1
Patna	4	1	0	1	2	2
ZO (UP & BR)	11	1	0	1	2	9
Faridabad	0	0	0	0	0	0
Gurgaon	1	0	0	0	0	1
Jaipur	8	1	0	0	1	7
ZO (HR & RJ)	9	1	0	0	1	8
Ahmedabad	4	0	1	1	2	2
Baroda	3	0	0	0	0	3
Indore	18	1	6	0	7	11
Surat	1	0	0	0	0	1
ZO (GJ & MP)	26	1	7	1	9	17
Kandivili	0	0	0	0	0	0
Mumbai-I Bandra	6	2	0	0	2	4
Mumbai-II Thane	0	0	0	0	0	0
Nagpur	6	0	1	0	1	5
Pune	5	1	1	0	2	3
Raipur	0	0	0	0	0	0
ZO (MH & CG)	17	3	2	0	5	12
Bangalore	2	0	0	0	0	2
Gulbarga	19	18	0	0	18	1
Mangalore	4	0	1	0	1	3
Panaji	1	0	0	0	0	1
Peenya	5	3	0	0	3	2
ZO (KN & Goa)	31	21	1	0	22	9
Bhubaneswar	15	0	0	1	1	14
Guntur	7	0	6	0	6	1
Hyderabad	1	0	0	0	0	1
Nizamabad	1	0	1	0	1	0
ZO (AP & OR)	24	0	7	1	8	16
Chennai	5	0	0	0	0	5
Coimbatore	1	0	0	0	0	1
Madurai	4	0	0	0	0	4
Tambaram	1	0	0	0	0	1
Thiruvananthapuram	30	0	0	0	0	30
ZO (TN & KR)	41	0	0	0	0	41
Guwahati (NER)	0	0	0	0	0	0
Jalpaiguri	0	0	0	0	0	0
Kolkata	8	1	3	0	4	4
Ranchi	0	0	0	0	0	0
ZO (WB, NER & JH)	8	1	3	0	4	4
All INDIA	206	30	26	3	59	147

STATUS OF HIGH COURT CASES						
Region	Total workload	Decided during the year			Total cases decided during the year	C.B as on 31.03.2016
		Against	In favour of	Remand back		
Dehradun	119	1	1	0	2	117
Delhi (North)	392	4	67	2	73	319
Delhi (South)	85	1	25	8	34	51
ZO (DL &UK)	596	6	93	10	109	487
Chandigarh	208	1	23	12	36	172
Ludhiana	137	2	16	8	26	111
Shimla	35	0	8	0	8	27
ZO (PN & HP)	380	3	47	20	70	310
Kanpur	680	4	156	4	164	516
Meerut	193	0	33	3	36	157
Patna	361	0	179	6	185	176
ZO (UP & BR)	1234	4	368	13	385	849
Faridabad	162	7	16	34	57	105
Gurgaon	55	5	3	0	8	47
Jaipur	419	6	25	1	32	387
ZO (HR & RJ)	636	18	44	35	97	539
Ahmedabad	415	4	88	4	96	319
Baroda	48	0	0	1	1	47
Indore	716	5	124	12	141	575
Surat	78	14	22	0	36	42
ZO (GJ & MP)	1257	23	234	17	274	983
Kandivili	139	0	36	1	37	102
Mumbai-I Bandra	113	1	10	5	16	97
Mumbai-II Thane	94	3	6	3	12	82
Nagpur	328	1	41	24	66	262
Pune	116	1	15	2	18	98
Raipur	128	1	35	4	40	88
ZO (MH & CG)	918	7	143	39	189	729
Bangalore	169	2	13	3	18	151
Gulbarga	105	6	7	4	17	88
Mangalore	57	5	5	7	17	40
Panaji	35	0	3	4	7	28
Peenya	75	2	29	2	33	42
ZO (KN & Goa)	441	15	57	20	92	349
Bhubaneshwar	915	0	146	12	158	757
Guntur	388	2	23	2	27	361
Hyderabad	496	0	38	1	39	457
Nizamabad	116	0	5	1	6	110
ZO (AP & OR)	1915	2	212	16	230	1685
Chennai	269	0	8	1	9	260
Coimbatore	368	13	63	3	79	289
Madurai	398	0	22	2	24	374
Tamaram	174	4	15	4	23	151
Thiruvananthapuram	1363	87	131	62	280	1083
ZO (TN & KR)	2572	104	239	72	415	2157
Guwahati (NER)	89	1	30	3	34	55
Jalpaiguri	155	2	36	5	43	112
Kolkata	878	4	186	8	198	680
Ranchi	261	1	25	2	28	233
ZO (WB, NER & JH)	1383	8	277	18	303	1080
All INDIA	11332	190	1714	260	2164	9168

STATUS OF DISTRICT COURT CASES

Region	Total workload	Decided during the year			Total cases decided during the year	C.B as on 31.03.2016
		Against	In favour of	Remand back		
Dehradun	10	0	0	0	0	10
Delhi (North)	654	0	0	0	0	654
Delhi (South)	101	2	4	0	6	95
ZO (DL &UK)	765	2	4	0	6	759
Chandigarh	159	0	81	0	81	78
Ludhiana	157	0	41	0	41	116
Shimla	6	0	0	0	0	6
ZO (PN & HP)	322	0	122	0	122	200
Kanpur	82	0	3	0	3	79
Meerut	18	0	5	0	5	13
Patna	7	0	0	0	0	7
ZO (UP & BR)	107	0	8	0	8	99
Faridabad	82	1	33	0	34	48
Gurgaon	57	1	17	0	18	39
Jaipur	159	0	27	0	27	132
ZO (HR & RJ)	298	2	77	0	79	219
Ahmedabad	282	22	42	0	64	218
Baroda	831	0	0	0	0	831
Indore	1303	0	110	0	110	1193
Surat	581	0	15	0	15	566
ZO (GJ & MP)	2997	22	167	0	189	2808
Kandivili	60	0	6	0	6	54
Mumbai-I Bandra	2017	10	120	0	130	1887
Mumbai-II Thane	672	0	2	0	2	670
Nagpur	48	2	18	0	20	28
Pune	63	1	14	0	15	48
Raipur	2	0	0	0	0	2
ZO (MH & CG)	2862	13	160	0	173	2689
Bangalore	163	0	54	0	54	109
Gulbarga	309	0	91	0	91	218
Mangalore	14	0	0	0	0	14
Panaji	3	0	0	0	0	3
Peenya	29	0	11	0	11	18
ZO (KN & Goa)	518	0	156	0	156	362
Bhubaneshwar	9	0	0	0	0	9
Guntur	120	10	34	0	44	76
Hyderabad	40	0	1	0	1	39
Nizamabad	80	0	72	0	72	8
ZO (AP & OR)	249	10	107	0	117	132
Chennai	17	0	0	0	0	17
Coimbatore	71	0	27	0	27	44
Madurai	89	4	7	0	11	78
Tambaram	40	0	0	0	0	40
Thiruvananthapuram	806	1	79	0	80	726
ZO (TN & KR)	1023	5	113	0	118	905
Guwahati (NER)	68	0	4	0	4	64
Jalpaiguri	595	0	0	0	0	595
Kolkata	4370	0	2	0	2	4368
Ranchi	3	0	0	0	0	3
ZO (WB, NER & JH)	5036	0	6	0	6	5030
All INDIA	14177	54	920	0	974	13203

STATUS OF NATIONAL COMMISSION CASES						
Region	Total workload	Decided during the year			Total cases decided during the year	C.B as on 31.03.2016
		Against	In favour of	Remand back		
Dehradun	1	0	0	0	0	1
Delhi (North)	240	54	78	10	142	98
Delhi (South)	2	0	2	1	3	-1
ZO (DL & UK)	243	54	80	11	145	98
Chandigarh	42	0	1	0	1	41
Ludhiana	1	0	0	0	0	1
Shimla	3	1	0	0	1	2
ZO (PN & HP)	46	1	1	0	2	44
Kanpur	6	1	2	0	3	3
Meerut	0	0	0	0	0	0
Patna	0	0	0	0	0	0
ZO (UP & BR)	6	1	2	0	3	3
Faridabad	2	0	1	0	1	1
Gurgaon	0	0	0	0	0	0
Jaipur	38	32	0	1	33	5
ZO (HR & RJ)	40	32	1	1	34	6
Ahmedabad	4	0	0	1	1	3
Baroda	0	0	0	0	0	0
Indore	3	1	1	0	2	1
Surat	1	0	1	0	1	0
ZO (GJ & MP)	8	1	2	1	4	4
Kandivili	2	0	0	0	0	2
Mumbai-I Bandra	0	0	0	0	0	0
Mumbai-II Thane	0	0	0	0	0	0
Nagpur	2	0	1	0	1	1
Pune	1	0	1	0	1	0
Rajpur	0	0	0	0	0	0
ZO (MH & CG)	5	0	2	0	2	3
Bangalore	1	0	0	0	0	1
Gulbarga	43	7	0	0	7	36
Mangalore	0	0	0	0	0	0
Panaji	0	0	0	0	0	0
Peenya	9	8	1	0	9	0
ZO (KN & Goa)	53	15	1	0	16	37
Bhubaneshwar	1	1	0	0	1	0
Guntur	2	0	0	0	0	2
Hyderabad	0	0	0	0	0	0
Nizamabad	0	0	0	0	0	0
ZO (AP & OR)	3	1	0	0	1	2
Chennai	0	0	0	0	0	0
Coimbatore	0	0	0	0	0	0
Madurai	1	0	0	0	0	1
Tambaram	0	0	0	0	0	0
Thiruvananthapuram	19	1	3	0	4	15
ZO (TN & KR)	20	1	3	0	4	16
Guwahati (NER)	0	0	0	0	0	0
Jalpaiguri	0	0	0	0	0	0
Kolkata	3	0	1	1	2	1
Ranchi	0	0	0	0	0	0
ZO (WB, NER & JH)	3	0	1	1	2	1
All INDIA	427	106	93	14	213	214

STATUS OF STATE COMMISSION CASES

Region	Total workload	Decided during the year			Total cases decided during the year	C.B as on 31.03.2016
		Against	In favour of	Remand back		
Dehradun	6	0	0	0	0	6
Delhi (North)	23	0	1	0	1	22
Delhi (South)	1	0	0	0	0	1
ZO (DL &UK)	30	0	1	0	1	29
Chandigarh	59	44	6	0	50	9
Ludhiana	3	1	2	0	3	0
Shimla	4	1	3	0	4	0
ZO (PN & HP)	66	46	11	0	57	9
Kanpur	127	0	14	0	14	113
Meerut	21	0	2	0	2	19
Patna	19	0	2	1	3	16
ZO (UP & BR)	167	0	18	1	19	148
Faridabad	2	0	1	0	1	1
Gurgaon	2	0	0	0	0	2
Jaipur	39	3	6	0	9	30
ZO (HR & RJ)	43	3	7	0	10	33
Ahmedabad	133	0	3	5	8	125
Baroda	6	0	0	0	0	6
Indore	47	0	6	0	6	41
Surat	1	0	0	0	0	1
ZO (GJ & MP)	187	0	9	5	14	173
Kandivili	8	1	2	0	3	5
Mumbai-I Bandra	7	0	2	0	2	5
Mumbai-II Thane	4	0	0	0	0	4
Nagpur	21	2	9	0	11	10
Pune	6	2	0	0	2	4
Raipur	1	0	0	0	0	1
ZO (MH & CG)	47	5	13	0	18	29
Bangalore	18	0	0	0	0	18
Gulbarga	495	8	8	88	104	391
Mangalore	140	36	0	0	36	104
Panaji	0	0	0	0	0	0
Peenya	25	1	0	0	1	24
ZO (KN & Goa)	678	45	8	88	141	537
Bhubaneshwar	96	1	15	0	16	80
Guntur	11	0	2	0	2	9
Hyderabad	2	0	0	0	0	2
Nizamabad	0	0	0	0	0	0
ZO (AP & OR)	109	1	17	0	18	91
Chennai	8	0	0	0	0	8
Coimbatore	6	0	3	0	3	3
Madurai	5	0	0	0	0	5
Tambaram	3	0	0	0	0	3
Thiruvananthapuram	26	5	1	0	6	20
ZO (TN & KR)	48	5	4	0	9	39
Guwahati (NER)	0	0	0	0	0	0
Jalpaiguri	0	0	0	0	0	0
Kolkata	7	2	1	0	3	4
Ranchi	7	2	2	0	4	3
ZO (WB, NER & JH)	14	4	3	0	7	7
All INDIA	1389	109	91	94	294	1095

STATUS OF DISTRICT CONSUMER FORUM CASES

Region	Total workload	Decided during the year			Total cases decided during the year	C.B as on 31.03.2016
		Against	In favour of	Remand back		
Dehradun	31	0	0	0	0	31
Delhi (North)	165	0	71	0	71	94
Delhi (South)	58	0	13	0	13	45
ZO (DL &UK)	254	0	84	0	84	170
Chandigarh	68	7	26	0	33	35
Ludhiana	11	1	5	0	6	5
Shimla	34	0	21	0	21	13
ZO (PN & HP)	113	8	52	0	60	53
Kanpur	322	2	39	0	41	281
Meerut	95	1	20	0	21	74
Patna	95	6	28	0	34	61
ZO (UP & BR)	512	9	87	0	96	416
Faridabad	75	0	33	0	33	42
Gurgaon	33	3	6	0	9	24
Jaipur	182	8	46	0	54	128
ZO (HR & RJ)	290	11	85	0	96	194
Ahmedabad	171	17	46	0	63	108
Baroda	24	0	1	0	1	23
Indore	181	4	53	0	57	124
Surat	18	2	2	0	4	14
ZO (GJ & MP)	394	23	102	0	125	269
Kandivili	137	0	21	0	21	116
Mumbai-I Bandra	42	1	12	0	13	29
Mumbai-II Thane	10	0	3	0	3	7
Nagpur	50	2	8	0	10	40
Pune	74	17	5	0	22	52
Raipur	22	0	6	0	6	16
ZO (MH & CG)	335	20	55	0	75	260
Bangalore	233	29	5	1	35	198
Gulbarga	794	300	32	0	332	462
Mangalore	2795	792	221	0	1013	1782
Panaji	3	0	0	0	0	3
Peenya	107	32	4	0	36	71
ZO (KN & Goa)	3932	1153	262	1	1416	2516
Bhubaneswar	304	4	45	1	50	254
Guntur	16	1	4	0	5	11
Hyderabad	71	2	14	0	16	55
Nizamabad	39	0	12	0	12	27
ZO (AP & OR)	430	7	75	1	83	347
Chennai	30	0	0	0	0	30
Coimbatore	56	0	24	0	24	32
Madurai	15	2	4	0	6	9
Tambaram	17	1	7	0	8	9
Thiruvananthapuram	107	10	19	0	29	78
ZO (TN & KR)	225	13	54	0	67	158
Guwahati (NER)	3	1	0	0	1	2
Jalpaiguri	2	0	2	0	2	0
Kolkata	69	1	5	0	6	63
Ranchi	33	2	2	0	4	29
ZO (WB, NER & JH)	107	4	9	0	13	94
All INDIA	6592	1248	865	2	2115	4477

STATUS OF CAT CASES						
Region	Total workload	Decided during the year			Total cases decided during the year	C.B as on 31.03.2016
		Against	In favour of	Remand back		
Dehradun	0	0	0	0	0	0
Delhi (North)	11	0	1	0	1	10
Delhi (South)	3	0	0	0	0	3
ZO (DL &UK)	14	0	1	0	1	13
Chandigarh	12	4	2	0	6	6
Ludhiana	1	0	0	0	0	1
Shimla	1	0	1	0	1	0
ZO (PN & HP)	14	4	3	0	7	7
Kanpur	23	0	5	0	5	18
Meerut	1	0	0	0	0	1
Patna	11	0	5	0	5	6
ZO (UP & BR)	35	0	10	0	10	25
Faridabad	3	1	0	0	1	2
Gurgaon	0	0	0	0	0	0
Jaipur	19	0	1	0	1	18
ZO (HR & RJ)	22	1	1	0	2	20
Ahmedabad	7	0	1	0	1	6
Baroda	1	0	0	0	0	1
Indore	13	1	2	1	4	9
Surat	3	0	0	0	0	3
ZO (GJ & MP)	24	1	3	1	5	19
Kandivili	4	0	0	0	0	4
Mumbai-I Bandra	1	0	0	0	0	1
Mumbai-II Thane	0	0	0	0	0	0
Nagpur	8	1	3	0	4	4
Pune	0	0	0	0	0	0
Raipur	4	2	1	0	3	1
ZO (MH & CG)	17	3	4	0	7	10
Bangalore	25	5	1	14	20	5
Gulbarga	7	0	3	0	3	4
Mangalore	7	1	5	0	6	1
Panaji	13	0	0	0	0	13
Peenya	4	0	1	0	1	3
ZO (KN & Goa)	56	6	10	14	30	26
Bhubaneshwar	15	0	8	1	9	6
Guntur	5	0	0	0	0	5
Hyderabad	23	1	8	0	9	14
Nizamabad	4	0	0	1	1	3
ZO (AP & OR)	47	1	16	2	19	28
Chennai	20	1	11	0	12	8
Coimbatore	3	0	3	0	3	0
Madurai	15	0	5	0	5	10
Tambaram	5	0	1	0	1	4
Thiruvananthapuram	28	6	3	1	10	18
ZO (TN & KR)	71	7	23	1	31	40
Guwahati (NER)	1	0	1	0	1	0
Jalpaiguri	1	0	0	0	0	1
Kolkata	8	1	2	1	4	4
Ranchi	11	1	1	1	3	8
ZO (WB, NER & JH)	21	2	4	2	8	13
All INDIA	321	25	75	20	120	201

STATUS OF EPFO APPELLATE TRIBUNAL CASES						
Region	Total workload	Decided during the year			Total cases decided during the year	C.B as on 31.03.2016
		Against	In favour of	Remand back		
Dehradun	58	0	2	0	2	56
Delhi (North)	206	1	16	0	17	189
Delhi (South)	157	1	12	0	13	144
ZO (DL &UK)	421	2	30	0	32	389
Chandigarh	110	3	7	0	10	100
Ludhiana	144	0	15	0	15	129
Shimla	37	0	3	0	3	34
ZO (PN & HP)	291	3	25	0	28	263
Kanpur	195	8	35	2	45	150
Meerut	86	2	10	0	12	74
Patna	61	1	9	0	10	51
ZO (UP & BR)	342	11	54	2	67	275
Faridabad	83	2	4	1	7	76
Gurgaon	67	0	6	0	6	61
Jaipur	176	1	70	0	71	105
ZO (HR & RJ)	326	3	80	1	84	242
Ahmedabad	88	8	8	0	16	72
Baroda	26	0	1	0	1	25
Indore	284	1	34	3	38	246
Surat	64	8	4	1	13	51
ZO (GJ & MP)	462	17	47	4	68	394
Kandivili	156	12	45	1	58	98
Mumbai-I Bandra	37	0	3	1	4	33
Mumbai-II Thane	104	2	4	2	8	96
Nagpur	239	4	40	14	58	181
Pune	143	4	15	1	20	123
Raipur	42	2	3	2	7	35
ZO (MH & CG)	721	24	110	21	155	566
Bangalore	111	0	2	0	2	109
Gulbarga	92	1	2	0	3	89
Mangalore	138	0	4	0	4	134
Panaji	24	4	0	0	4	20
Peenya	132	6	3	0	9	123
ZO (KN & Goa)	497	11	11	0	22	475
Bhubaneswar	73	0	15	3	18	55
Guntur	66	0	0	0	0	66
Hyderabad	110	0	1	0	1	109
Nizamabad	14	0	0	0	0	14
ZO (AP & OR)	263	0	16	3	19	244
Chennai	164	1	3	0	4	160
Coimbatore	216	5	9	0	14	202
Madurai	206	10	4	0	14	192
Tambaram	129	0	0	0	0	129
Thiruvananthapuram	564	2	5	14	21	543
ZO (TN & KR)	1279	18	21	14	53	1226
Guwahati (NER)	7	0	1	0	1	6
Jalpaiguri	73	0	9	2	11	62
Kolkata	143	1	27	0	28	115
Ranchi	21	0	4	0	4	17
ZO (WB, NER & JH)	244	1	41	2	44	200
All INDIA	4846	90	435	47	572	4274

Contribution and Payment of all three Schemes (2015-16)

(Rs in cr.)

Region	EPF		EPS		EDLI		Grand Total	
	Total contribution	Total Payment	Total contribution	Total Payment	Total contribution	Total Payment	Total contribution	Total Payment
Dehradun	600.55	315.43	334.80	135.42	15.44	4.28	950.79	455.13
Delhi (North)	2916.85	1421.39	1238.42	357.10	48.97	6.38	4204.24	1784.87
Delhi (South)	2965.95	1306.10	978.81	256.58	44.37	4.43	3989.13	1567.11
ZO (DL &UK)	6483.35	3042.92	2552.03	749.10	108.78	15.09	9144.16	3807.11
Chandigarh	945.44	707.63	359.01	181.92	18.88	4.35	1323.33	893.9
Ludhiana	785.74	548.93	348.11	209.89	16.70	4.08	1150.55	762.9
Shimla	399.65	248.18	170.57	91.19	8.25	1.79	578.47	341.16
ZO (PN & HP)	2130.84	1504.74	877.69	483.00	43.84	10.22	3052.37	1997.96
Kanpur	995.84	756.82	528.83	558.88	25.44	9.00	1550.11	1324.7
Meerut	1678.47	852.29	728.53	288.58	34.80	13.11	2441.8	1153.98
Patna	383.78	226.67	187.08	256.62	7.64	1.62	578.5	484.91
ZO (UP & BR)	3058.08	1835.78	1444.44	1104.08	67.88	23.73	4570.4	2963.59
Faridabad	891.47	596.84	400.71	219.00	20.67	4.11	1312.85	819.95
Gurgaon	3052.61	1202.59	1102.91	271.77	46.86	3.73	4202.38	1478.09
Jaipur	1286.66	767.65	596.00	314.40	24.26	5.04	1906.92	1087.09
ZO (HR & RJ)	5230.74	2567.08	2099.62	805.17	91.78	12.88	7422.14	3385.13
Ahmedabad	2103.25	1063.92	981.17	523.90	38.40	6.34	3122.82	1594.16
Baroda	665.96	322.49	291.47	152.14	12.54	2.99	969.97	477.62
Indore	1419.51	861.05	603.59	367.33	30.42	7.38	2053.52	1235.76
Surat	1148.40	566.97	506.92	196.32	26.46	5.09	1681.78	768.38
ZO (GJ & MP)	5337.12	2814.43	2383.16	1239.70	107.82	21.81	7828.1	4075.94
Kandivili	2858.66	1436.27	1150.42	558.24	54.30	12.55	4063.38	2007.06
Mumbai-I Bandra	6668.99	3003.23	2577.37	572.98	83.67	12.34	9330.03	3588.55
Mumbai-II Thane	2755.17	1414.87	1094.81	492.21	51.96	5.64	3901.94	1912.72
Nagpur	963.71	699.81	454.42	405.06	22.82	7.58	1440.95	1112.45
Pune	3988.15	2016.96	1478.00	763.75	68.62	14.73	5534.77	2795.44
Raipur	429.19	236.58	241.04	181.94	9.26	2.33	679.49	420.85
ZO (MH & CG)	17663.89	8807.72	6996.06	2974.17	290.64	55.17	24950.59	11837.06
Bangalore	3673.20	1447.21	1295.61	359.16	42.14	6.30	5010.95	1812.67
Gulbarga	642.06	385.64	320.18	209.65	12.75	3.97	974.99	599.26
Mangalore	688.17	444.55	363.68	283.76	15.49	4.71	1067.34	733.02
Panaji	327.24	215.91	119.42	60.23	5.14	1.11	451.8	277.25
Peenya	5320.51	1782.91	1947.69	444.33	55.78	5.66	7323.98	2232.9
ZO (KN & Goa)	10651.18	4276.23	4046.59	1357.13	131.30	21.75	14829.07	5655.11
Bhubaneswar	918.76	755.35	457.96	278.96	20.51	3.59	1397.23	1037.9
Guntur	1329.40	883.41	608.28	471.14	33.02	13.68	1970.7	1368.23
Hyderabad	3922.80	1952.12	1520.39	538.67	57.53	10.24	5500.72	2501.03
Nizamabad	331.95	279.46	146.60	193.95	8.60	4.59	487.15	478
ZO (AP & OR)	6502.91	3870.34	2733.23	1482.72	119.66	32.10	9355.8	5385.16
Chennai	4315.30	1755.38	1626.19	441.92	60.51	5.97	6002	2203.27
Coimbatore	1596.42	914.47	778.93	454.03	35.10	7.13	2410.45	1375.63
Madurai	683.35	459.48	339.78	331.72	17.66	4.36	1040.79	795.56
Tambaram	1390.93	641.72	564.23	243.92	23.81	4.02	1978.97	889.66
Thiruvananthapura	1863.78	1215.47	804.08	621.84	39.53	8.50	2707.39	1845.81
ZO (TN & KR)	9849.78	4986.53	4113.21	2093.43	176.61	29.98	14139.6	7109.94
Guwahati (NER)	407.43	250.50	183.34	108.21	10.80	4.76	601.57	363.47
Jalpaiguri	413.31	333.45	221.42	179.18	13.53	6.28	648.26	518.91
Kolkata	2077.85	1342.99	1083.29	700.83	57.29	17.24	3218.43	2061.06
Ranchi	429.67	225.39	292.80	268.45	11.97	2.33	734.44	496.17
ZO (WB, NER &	3328.26	2152.32	1780.84	1256.66	93.60	30.62	5202.7	3439.6
All INDIA	70236.17	35858.11	29026.88	13545.17	1231.92	253.34	100494.97	49656.62

Contribution and Payment of all three Schemes (2014-15)

(Rs in cr.)

Region	EPF		EPS		EDLI		Grand Total	
	Total contribution	Total Payment	Total contribution	Total Payment	Total contribution	Total Payment	Total contribution	Total Payment
Dehradun	510.81	294.36	261.43	111.86	12.21	2.75	784.44	408.97
Delhi (North)	2430.77	1480.86	910.33	352.48	33.58	6.17	3374.67	1839.50
Delhi (South)	2384.26	1301.92	731.63	237.73	30.58	3.14	3146.47	1542.80
ZO (DL &UK)	5325.83	3077.14	1903.39	702.07	76.36	12.06	7305.59	3791.27
Chandigarh	856.66	613.98	286.25	175.88	15.27	2.88	1158.18	792.74
Ludhiana	682.40	529.12	277.52	200.25	13.28	3.08	973.20	732.45
Shimla	389.30	229.63	140.15	86.04	6.58	1.17	536.03	316.85
ZO (PN & HP)	1928.36	1372.74	703.92	462.17	35.14	7.12	2667.42	1842.03
Kanpur	805.92	583.31	390.01	478.33	18.61	5.86	1214.55	1067.50
Meerut	1447.51	838.93	551.79	256.15	25.39	4.05	2024.69	1099.14
Patna	305.86	214.98	138.91	217.23	8.93	1.88	453.70	434.09
ZO (UP & BR)	2559.29	1637.22	1080.71	951.72	52.93	11.79	3692.93	2600.73
Faridabad	763.46	608.02	315.36	215.36	16.02	2.47	1094.84	825.85
Gurgaon	2603.48	1183.01	810.15	256.88	32.77	3.01	3446.40	1442.90
Jaipur	1142.99	722.15	452.59	282.57	18.15	3.03	1613.72	1007.75
ZO (HR & RJ)	4509.93	2513.18	1578.10	754.81	66.93	8.51	6154.96	3276.50
Ahmedabad	1732.29	1052.73	728.18	453.65	27.85	4.55	2488.32	1510.94
Baroda	546.47	325.67	210.07	126.32	9.32	1.68	765.85	453.66
Indore	1230.46	774.52	467.25	308.40	23.75	4.04	1721.46	1086.96
Surat	913.69	604.68	371.84	189.12	18.78	2.83	1304.32	796.63
ZO (GJ & MP)	4422.91	2757.60	1777.34	1077.49	79.69	13.10	6279.94	3848.19
Kandivili	2444.28	1497.92	866.76	526.17	39.52	6.58	3350.57	2030.67
Mumbai-I Bandra	5806.44	2995.41	1899.78	558.76	60.00	7.71	7766.23	3561.88
Mumbai-II Thane	2412.22	1353.32	790.21	424.72	37.32	6.83	3239.74	1784.87
Nagpur	853.90	608.29	361.00	362.41	18.15	5.50	1233.05	976.19
Pune	3474.91	1781.03	1084.16	699.68	50.61	10.60	4609.69	2491.31
Raipur	397.41	188.68	196.01	135.28	9.01	1.71	602.44	325.68
ZO (MH & CG)	15389.17	8424.64	5197.93	2707.02	214.61	38.93	20801.72	11170.59
Bangalore	3087.41	1685.69	952.77	398.95	30.76	4.07	4070.94	2088.70
Gulbarga	493.31	330.17	247.40	200.98	10.02	2.40	750.74	533.55
Mangalore	597.74	427.80	291.69	262.70	12.30	3.53	901.74	694.03
Panaji	279.30	205.46	95.53	59.35	4.08	0.95	378.91	265.76
Peenya	4514.61	2165.53	1406.46	506.21	39.35	3.73	5960.42	2675.47
ZO (KN & Goa)	8972.38	4814.64	2993.86	1428.20	96.52	14.67	12062.76	6257.51
Bhubaneshwar	812.47	578.06	348.97	247.10	16.72	2.70	1178.16	827.86
Guntur	1129.03	758.25	465.60	455.03	26.21	8.96	1620.85	1222.24
Hyderabad	3384.83	1799.35	1150.77	534.37	42.82	8.07	4578.42	2341.78
Nizamabad	304.60	241.83	128.76	168.95	7.42	2.91	440.77	413.69
ZO (AP & OR)	5630.93	3377.49	2094.10	1405.44	93.17	22.64	7818.20	4805.57
Chennai	3741.37	1905.40	1226.62	476.81	44.48	6.75	5012.47	2388.95
Coimbatore	1372.57	972.57	617.53	437.62	27.95	5.27	2018.05	1415.46
Madurai	635.21	496.10	293.25	293.77	15.35	4.42	943.81	794.29
Tambaram	1226.62	688.68	440.81	251.01	18.78	2.59	1686.22	942.28
Thiruvananthapura	1581.75	1125.30	613.06	553.89	30.40	6.10	2225.21	1685.29
ZO (TN & KR)	8557.52	5188.05	3191.28	2013.09	136.96	25.12	11885.77	7226.27
Guwahati (NER)	373.68	215.66	150.35	96.33	10.71	3.31	534.74	315.30
Jalpaiguri	341.91	363.97	180.73	165.17	11.25	4.68	533.88	533.82
Kolkata	1828.63	1249.95	872.49	608.37	52.15	14.00	2753.27	1872.32
Ranchi	361.60	244.24	227.50	229.07	9.68	1.91	598.79	475.22
ZO (WB, NER &	2905.82	2073.81	1431.07	1098.94	83.79	23.90	4420.68	3196.66
All INDIA	60202.15	35236.51	21951.70	12600.96	936.12	177.85	83089.96	48015.32

Contribution and Payment of all three Schemes (2013-14)								(Rs in cr.)	
Region	EPF		EPS		EDLI		Grand Total		
	Total contribution	Total Payment	Total contribution	Total Payment	Total contribution	Total Payment	Total contribution	Total Payment	
Dehradun	447.85	237.83	196.46	108.18	9.68	1.93	653.99	347.94	
Delhi (North)	2282.30	1179.92	787.72	298.68	24.50	5.66	3094.52	1484.25	
Delhi (South)	2049.11	1096.90	514.06	230.30	21.96	2.35	2585.13	1329.55	
ZO (DL &UK)	4779.26	2514.65	1498.24	637.16	56.14	9.94	6333.64	3161.74	
Chandigarh	735.46	593.82	216.50	146.13	12.03	2.51	963.99	742.45	
Ludhiana	592.11	460.10	222.11	167.06	10.31	2.57	824.53	629.73	
Shimla	308.54	203.85	113.07	72.62	5.34	1.13	426.95	277.60	
ZO (PN & HP)	1636.11	1257.77	551.68	385.81	27.68	6.21	2215.47	1649.78	
Kanpur	647.93	482.10	304.91	403.99	13.88	5.42	966.72	891.51	
Meerut	1165.06	753.31	391.94	232.47	17.55	2.96	1574.55	988.74	
Patna	247.83	729.50	113.62	201.49	4.82	1.33	366.27	932.32	
ZO (UP & BR)	2060.82	1964.91	810.47	837.95	36.25	9.71	2907.54	2812.57	
Faridabad	662.63	620.32	250.51	186.19	12.93	2.41	926.08	808.92	
Gurgaon	2474.10	1045.80	573.17	236.05	23.43	2.46	3070.70	1284.31	
Jaipur	935.05	667.98	334.64	237.62	13.61	2.65	1283.30	908.25	
ZO (HR & RJ)	4071.78	2334.10	1158.32	659.86	49.97	7.52	5280.08	3001.48	
Ahmedabad	1450.03	926.35	533.50	385.70	21.03	4.35	2004.55	1316.41	
Baroda	455.21	270.67	155.12	118.96	6.97	1.74	617.29	391.36	
Indore	1011.58	693.86	357.91	259.13	18.26	3.66	1387.75	956.65	
Surat	798.64	519.75	290.98	156.05	14.34	2.44	1103.96	678.24	
ZO (GJ & MP)	3715.46	2410.63	1337.51	919.84	60.60	12.19	5113.55	3342.66	
Kandivili	2136.80	1385.92	646.57	445.23	29.64	5.59	2813.01	1836.74	
Mumbai-I Bandra	5073.50	2572.68	1301.71	491.27	37.41	7.03	6412.62	3070.98	
Mumbai-II Thane	2030.93	1235.24	585.07	384.94	27.58	5.69	2643.59	1625.87	
Nagpur	753.56	587.31	274.11	292.95	13.98	5.01	1041.65	885.27	
Pune	2956.57	1940.84	793.64	600.56	36.46	8.89	3786.68	2550.28	
Raipur	344.14	176.65	150.63	118.22	6.26	1.52	501.03	296.39	
ZO (MH & CG)	13295.50	7898.64	3751.73	2333.17	151.33	33.73	17198.58	10265.53	
Bangalore	2729.78	1315.12	681.11	328.29	22.27	3.39	3433.16	1646.80	
Gulbarga	402.97	295.84	184.19	158.46	7.88	1.90	595.03	456.20	
Mangalore	508.14	372.54	224.11	206.14	9.69	3.19	741.94	581.86	
Panaji	257.57	207.11	74.85	47.80	3.25	0.84	335.66	255.75	
Peenya	3898.30	1774.73	978.98	428.63	27.23	3.13	4904.51	2206.49	
ZO (KN & Goa)	7796.76	3965.34	2143.24	1169.32	70.32	12.45	10010.30	5147.10	
Bhubaneswar	701.52	492.56	269.22	194.72	14.83	2.58	985.57	689.86	
Guntur	933.21	624.37	369.28	342.91	20.79	6.64	1323.28	973.92	
Hyderabad	2991.44	1504.05	848.30	409.56	33.25	5.28	3872.99	1918.90	
Nizamabad	262.88	207.34	109.91	128.23	6.55	2.40	379.33	337.97	
ZO (AP & OR)	4889.05	2828.32	1596.71	1075.42	75.42	16.90	6561.17	3920.65	
Chennai	3251.70	1675.92	889.80	762.08	33.55	4.56	4175.05	2442.56	
Coimbatore	1159.55	885.82	474.55	357.57	21.72	5.13	1655.82	1248.51	
Madurai	549.11	431.94	248.65	232.11	13.07	3.44	810.83	667.48	
Tambaram	1062.11	640.43	329.08	200.51	14.52	2.09	1405.71	843.03	
Thiruvananthapuram	1320.89	912.52	475.27	424.00	24.26	5.71	1820.42	1342.23	
ZO (TN & KR)	7343.36	4546.63	2417.35	1976.27	107.12	20.93	9867.83	6543.81	
Guwahati (NER)	311.04	175.97	122.26	78.65	7.21	3.52	440.52	258.14	
Jalpaiguri	310.68	327.97	158.57	125.63	9.77	4.96	479.03	458.56	
Kolkata	1661.33	1101.00	696.24	517.12	37.90	13.05	2395.48	1631.17	
Ranchi	308.35	189.08	175.44	184.12	8.05	1.52	491.84	374.72	
ZO (WB, NER & JH)	2591.40	1794.02	1152.51	905.52	62.93	23.05	3806.87	2722.59	
All INDIA	52179.50	31515.01	16417.76	10900.32	697.76	152.63	69295.03	42567.91	

Rate of Interest on EPF balances on monthly running balance since 1952 onwards				
Year	Rate of Interest		Year	Rate of Interest
1952-53	3%		1984-85	9.90%
1953-54	3%		1985-86	10.15%
1954-55	3%		1986-87	11%
1955-56	3.50%		1987-88	11.50%
1956-57	3.50%		1988-89	11.80%
1957-58	3.75%		1989-90	12%
1958-59	3.75%		1990-91	12%
1959-60	3.75%		1991-92	12%
1960-61	3.75%		1992-93	12%
1961-62	3.75%		1993-94	12%*
1962-63	3.75%		1994-95	12%*
1963-64	4%		1995-96	12%*
1964-65	4.25%		1996-97	12%*
1965-66	4.50%		1997-98	12%*
1966-67	4.75%		1998-99	12%*
1967-68	5%		1999-00	12%*
1968-69	5.25%		2000-01	12 % 11% (*)
1969-70	5.50%		2001-02	9.50%
1970-71	5.70%		2002-03	9.50%
1971-72	5.80%		2003-04	9.50%
1972-73	6%		2004-05	9.5% @
1973-74	6%		2005-06	8.50%
1974-75	6.50%		2006-07	8.50%
1975-76	7%		2007-08	8.50%
1976-77	7.50%		2008-09	8.50%
1977-78	8%		2009-10	8.50%
1978-79	8.25%+0.5%bonus***		2010-11	9.50%
1979-80	8.25%		2011-12	8.25%
1980-81	8.25%		2012-13	8.50%
1981-82	8.50%		2013-14	8.75%
1982-83	8.75%		2014-15	8.75%
1983-84	9.15%		2015-16	8.80%
***Who did not withdraw any amount from their PF during 1976-1977 & 1977-1978				
(*)12% (April-June,2001) and 11% July, 2001 onwards) on monthly running balance.				
(@ 9% Interest plus 0.5%) golden Jubilee bonus interest).				

List of Regional Offices, Sub- Regional Offices, District Offices and Service Centres
as on 31.03.2016

S.No	ZOS	State/RO	SRO	District Office	Service Centre
1.	Delhi & Uttarakhand (DELHI)	Dehradun (Utt.)	1. Haldwani		1. Haridwar
		Delhi (North) Wazirpur			
		Delhi (South) Dwarka	1. Laxmi Nagar		
2.	Punjab & Himachal Pradesh (CHANDIGARH)	Chandigarh (PN)	1. Bathinda	1.Patiala 2.Mandi Gobindgarh 3.Moga 4.Sangrur	
		Ludhiana (PN)	1.Amritsar 2.Jalandhar	1. Batala 2. Phagwara 3. Hoshiarpur	
		Shimla (HP)		1. Parwanoo 2. Paonta Sahib 3. Palampur 4. Kullu	
3.	Uttar Pradesh & Bihar (KANPUR)	Kanpur (UP)	1. Lucknow 2. Varanasi 3. Bareilly 4. Gorakhpur 5. Allahabad	1. Moradabad	1. Ghaziabad
		Meerut(UP)	1. Noida 2. Agra	1. Muzaffar Nagar 2. Saharanpur 3. Aligarh	
		Patna (BR)	1. Muzaffarpur 2. Bhagalpur	1. Gaya 2. Rohtas 3. Darbhanga 4. Katihar 5. Munger	
4.	Haryana & Rajasthan (FARIDABAD)	Faridabad (HR)	1. Karnal	1. Yamunanagar 2. Ambala 3. Sonapat 4. Panipat	
		Gurgaon(HR)	1. Rohtak	1. Hissar	

		Jaipur (RJ)	1. Kota 2. Udaipur 3. Jodhpur	1. Ajmer 2. Alwar 3. Bhartpur 4. Jhunjhunu 5. Bhilwara 6. Bikaner 7. Pali 8. Sriganganagar	
5.	Gujarat & Madhya Pradesh (AHMEDABAD)	Ahmedabad (GJ)	1. Rajkot 2. Narnoda 3. Vatwa	1. Mehsana 2. Bhavnagar 3. Nadiad 4. Jamnagar 5. Junagadh 6. Gandhidham 7. Surendranagar 8. Himmat Nagar	
		Vadodara (GJ)			
		Indore (MP)	1. Jabalpur 2. Bhopal 3. Ujjain 4. Gwalior 5. Sagar	1. Khandwa 2. Dhar 3. Satna 4. Chhindwara 5. Itarsi 6. Ratlam	
		Surat (GJ)	1. Vapi 2. Bharuch		
6.	Maharashtra & Chhattisgarh (MUMBAI)	Bandra (MH)			
		Mumbai-II Thane (MH)	1. Vashi		
		Kandivili (MH)	1. Nasik	1. Jalgaon 2. Ahmednagar	
		Nagpur (MH)	1. Akola 2. Aurangabad	1. Chandrapur 2. Amaravati	
		Pune (MH)	1. Kolhapur 2. Solapur		
		Raipur (CHH)		1. Bilaspur	

7.	Karnataka & Goa (BANGALORE)	Bangalore (KN)	1.Rajarajeswari Nagar 2. Yealahanka		
		Mangalore(KN)	1. Mysore 2. Chikmangalur 3. Shimoga 4. Udupi	1. Madikeri 2. Hassan 3. Davanagere 4. Mandya	
		Gulbarga (KN)	1. Hubli 2. Bellary 3. Raichur	1. Bijapur 2. Bagalkot* 3. Karwar	
		Panaji (Goa)			1.Margao
		Peenya (KN)	1. Bommasandra 2. K.R.Puram (Whitefield) 3. Tumkur	1.Kolar	
8.	Andhra Pradesh & Orissa (HYDERABAD)	Bhubaneshwar (OR)	1. Rourkela 2. Berhampur 3. Keonjhar	1. Cuttack 2. Balasore 3. Sambalpur 4. Barbil 5. Rayagada	
		Hyderabad (AP)	1.Kukatpally 2.Patancheru 3. Siddipet		1.Nalgonda
		Nizamabad(AP)	1. Karimnagar 2. Warangal	1. Niramli (Adilabad) 2. Khammam	

		Guntur (AP)	1. Visakhapatnam 2. Rajahmundry 3. Kadapa	1. Vijaywada 2. Ongole 3. Vizianagaram 4. Srikakulam 5. Kakinada 6. Bhimavaram 7. Elluru 8. Kurnool 9. Nellore 10. Tirupathi 11. Ananthapur	
9.	Tamil Nadu & Kerala (CHENNAI)	Chennai(Tamil Nadu)	1. Ambattur		
		Coimbatore (Tamil Nadu)	1. Trichy 2. Salem	1. Coonoor 2. Ooty 3. Tirupur 4. Pollachi 5. Thanjavur 6. Kumbakonam 7. Cuddalore 8. Karur 9. Erode 10. Krishnagiri	
		Madurai (Tamil Nadu)	1. Tirunelveli 2. Nagercoil	1. Dindigul 2. Sivakasi 3. Tuticorin	
		Tamparam(TN)	1. Vellore 2. Puducherry		
		Thiruvanthapuram (KR)	1. Kottayam 2. Ernakulam 3. Kozhikode 4. Kannur 5. Kollam	1. Munnar 2. Alleppey 3. Trissur 4. Kalpetta 5. Palakkad	
10.	West Bengal, North East Region & Jharkhand (KOLKATA)	Guwahati (NER)	1. Tinsukia 2. Agartala (Tripura) 3. Shillong	1. Silchar 2. Tezpur 3. Bongaigaon 4. Dimapur 5. Jorhat Assam 6. Dharmanagar	1. Imphal (Manipur) 2. Itanagar 3. Dimapur 4. Aizwal (Mizoram)

		Jalpaiguri (WB)	1. Darjeeling 2. Jangipur 3. Silliguri	1. Alipurduar 2. Malbazar	1. Gangtok
		Kolkata (WB)	1. Park Street 2. Howrah 3. Barrackpore 4. Durgapur 5. Andaman (Port Blair)	1. Midnapur 2. Shrirampur	
		Ranchi (JHA)	1. Jamshedpur	1. Koderma 2. Bokaro 3. Giridih 4. Dhanbad 5. Deoghar 6. Sahebganj 7. West Singhbhum (Chaibasa)	

* sanctioned but yet to be opened.

RO	Sub-RO	Distt. Office	Service Centre	Special State Office
40	82	112	4	5

Sl. No.	Details of Training programmes conducted by National Academy during 2015-2016	No. of Programmes conducted
Functional & Technical		
1	Compliance Management & Labour Laws	2
2	Establishment & Administration	1
3	Inquiry & Presenting Officer	1
4	Social Security & Employees' Pension Scheme, 1995	1
5	Financial Management in EPFO	1
6	Exemption Under EPF Act	1
7	Recovery Management under EPF Act	1
8	Natural Justice & Quasi-Judicial Proceedings	1
9	Training Programme on Reservation & Roster	1
10	Workshop on RTI for EPFO Officer	1
11	Cancellation of Exemption & Acceptance of Post Accumulations from Trusts	1
	<i>Total</i>	12
GENERAL MANAGEMENT & SELF DEVELOPMENT		
12	Coping with Retirement	2
13	General Management & Customer Relationship Management for the EPF Nepal	1
14	Communication & Presentation Skills	1
15	Enhancing Managerial Effectiveness	1
16	Art of Living	3
17	Lifestyle Management and Faculty Development	1
18	Raj Bhasha Implementation	1
19	Ethics & Value in Public Governance	1
20	Gender Sensitization	1
	<i>Total</i>	12
INDUCTION/REFRESHER PROGRAMMES		
21	Induction programme for APFC (Probationers)	1
	<i>Total</i>	1
TRAINING ON EPF SCHEMES		
22	Jeevan Praman Facility for Pensioners	1
	<i>Total</i>	1
NATIONAL WORKSHOPS		
23	Workshop for Exempted Establishments	1
24	Workshop for Un-exempted Establishments	1
25	Workshop on International Workers for Establishments	1
	<i>Total</i>	3
DoP&T SPONSORED PROGRAMMES		
26	Direct Trainer Skills (DTS)	1
27	Design of Training (DoT)	1
28	Experiential Learning Tools (ELT)	1
29	Facilitation Skills	1
30	Mentoring Skills	1
31	Evaluation of Training (EoT)	1

32	Systematic Approach to Training (SAT)	1
	<i>Total</i>	7
INTERNATIONAL YOGA DAY (SEMINAR)		
33.	International Yoga Day	1
	<i>Total</i>	1
Sub Total		37

Part - A	Detail of the Training programmes conducted by the ZTIs and sub-ZTI during 2015-16		
	ZTIs/sub- ZTI	Number of Programmes	Number of officials/officer trained
	North Zone	52	1142
	East Zone	58	977
	West Zone	44	1065
	South Zone	56	1254
	Sub-ZTI Shillong	26	118
	Total	236	4556

Part - B	Training programmes conducted by PDUNASS & ZTIs / sub - ZTI during the last three years		
		Number of Courses	Number of officials/ officers trained
	2013-14	322	6088
	2014-15	303	5782
	2015-16	273	5620

Sactioned and In Position Strength of Group A Officers as on 31.03.2016

State	Sanctioned	In Position	Due share					In Position				
			SC	ST	OBC	PH	EXSR	SC	ST	OBC	PH	EXSR
AP	83	55	6	3	11	0	0	11	5	5	0	0
Bihar	12	11	0	0	0	0	0	0	0	1	0	0
Jharkhand	18	13	0	0	0	0	0	1	1	1	0	0
Delhi	50	35	0	0	0	0	0	7	1	2	2	0
Gujarat	64	44	0	0	0	0	0	4	8	11	0	0
Haryana	56	38	0	0	0	0	0	4	2	6	1	0
Himachal Pradesh	08	4	0	0	0	0	0	0	0	0	0	0
Karnataka	90	62	12	5	15	0	0	13	5	13	0	0
Kerala	34	21	0	0	0	0	0	2	0	2	0	0
Madhya Pradesh	37	27	0	0	0	0	0	4	1	3	0	0
Chhattisgarh	13	8	0	0	0	0	0	1	1	2	0	0
Maharashtra	118	82	0	0	0	0	0	16	3	7	1	0
Goa	13	6	1	0	2	0	0	1	1	3	0	0
NE Region	18+5*	13	0	0	0	0	0	0	0	0	0	0
Orissa	21	17	0	0	0	0	0	0	1	1	0	0
Punjab	55	33	0	0	0	0	0	5	3	7	0	0
Rajasthan	25	21	0	0	0	0	0	1	4	2	0	0
Tamil Nadu	133	65	13	6	24	2	9	13	6	11	2	1
Uttar Pradesh	48	35	3	1	3	0	0	7	1	6	1	0
Uttrakhand	11	11	0	0	0	0	0	1	1	0	0	0
West Bengal	73	50	0	0	0	0	0	3	8	9	1	0
Head Office	152	99	0	0	0	0	0	0	0	0	0	0
*Total	1137	750	35	15	55	2	9	94	51	88	7	1

05 posts of APFC were created for Special State Offices (NER) during 2014-15 vide Office Order No. HRM-8/V/PQ/34/135/2005/NER/Aizwal (Mizoram)/5346 dated 14.05.2015.

Sactioned and In Position Strength of Group B Officers as on 31.03.2016												
State	Sanctioned	In Position	Due share					In Position				
			SC	ST	OB C	PH	EXSR	SC	ST	OBC	PH	EXSR
AP	458	289	63	32	20	0	0	41	23	27	18	2
Bihar	82	42	7	1	2	0	0	2	1	14	0	0
Jharkhand	126	83	12	5	4	0	0	8	14	14	1	0
Delhi	280	233	36	17	7	8	0	41	15	8	7	1
Gujarat	428	309	56	29	17	10	7	45	28	11	2	0
Haryana	196	129	29	14	14	4	0	20	11	7	2	0
Himachal Pradesh	44	25	2	1	1	0	0	4	2	0	0	0
Karnataka	490	307	74	31	17	14	0	46	23	8	13	0
Kerala	290	156	29	7	9	2	0	16	6	5	0	0
Madhya Pradesh	206	163	21	9	7	0	0	29	39	9	6	0
Chhattisgarh	36	30	0	0	0	0	0	3	13	4	0	0
Maharashtra	923	580	127	61	46	27	91	74	57	26	7	0
Goa	32	25	4	2	8	0	0	1	1	3	0	1
NE Region	89	52	7	2	5	0	0	7	7	0	0	0
Orissa	160	119	0	0	0	0	0	4	2	2	0	0
Punjab	279	197	36	14	8	2	0	52	6	4	3	1
Rajasthan	191	155	23	10	10	2	0	27	13	3	5	0
Tamil Nadu	744	458	282	141	507	56	188	342	32	247	55	52
Uttar Pradesh	3568	227	46	24	19	3	0	46	2	16	3	0
Uttrakhand	44	31	2	1	1	0	0	9	4	1	0	0
West Bengal	615	347	0	0	0	0	0	59	31	19	2	0
Head Office	335	230	42	19	41	0	0	50	9	8	0	0
*Total	6406	4187	898	420	743	128	286	926	339	436	124	57

Category wise Sanctioned and In Position Strength of Group C Officials as on 31.03.2016.

State	Sanctioned	In position	SC	ST	OBC	PH	EXSR	SC	ST	OBC	PH	EXSR
AP	1415	1145	212	103	150	11	38	193	85	171	91	14
Bihar	212	152	27	13	49	0	0	25	6	58	1	0
Jharkhand	296	230	41	27	69	6	20	28	31	66	3	1
Delhi	823	670	119	59	99	26	32	124	61	82	23	17
Gujarat	1226	868	178	88	308	35	121	163	98	314	38	14
Haryana	555	425	75	36	74	15	31	112	18	56	10	12
Himachal Pradesh	99	78	15	6	23	2	3	12	8	16	1	2
Karnataka	1349	1090	195	94	299	37	112	224	70	117	40	22
Kerala	820	577	134	50	102	21	31	105	23	132	19	14
Madhya Pradesh	620	435	88	60	133	15	2	89	80	75	20	1
Chhattisgarh	111	91	0	0	0	0	0	9	16	25	2	2
Maharashtra	2652	1909	383	188	241	79	263	339	179	245	43	38
Goa	80	68	10	4	17	0	1	7	8	8	2	1
NE Region	210 + 1*	188	34	14	40	8	20	28	43	22	3	4
Orissa	436	336	0	0	0	0	0	42	51	29	13	2
Punjab	780	604	243	3	88	31	26	280	10	96	37	12
Rajasthan	538	429	72	36	61	10	1	79	76	26	8	8
Tamil Nadu	2144	1537	179	89	322	35	118	207	12	155	21	63
Uttar Pradesh	931	618	113	58	206	20	0	153	31	74	16	1
Uttarakhand	117	99	14	6	25	4	8	22	8	15	4	7
West Bengal	1574	1052	0	0	0	0	0	267	20	179	20	10
Head Office	178	118	23	10	33	0	0	52	15	3	4	0
Total	17166 + 30 + 1 = 17197	12719	2155	944	2339	355	827	2560	949	1964	419	245

Staff Pensioners and Family Pensioners of EPFO as on 31.03.2016			
S.No	Regions	No. of Pensioners	No. of Family Pensioners
1.	Andhra Pradesh	574	213
2.	Bihar	146	75
3.	Jharkhand	43	20
4.	Delhi (North)	148	63
5.	Delhi (South)	94	16
6.	Surat	58	10
7.	Ahmedabad	360	117
8.	Faridabad (HR)	150	49
9.	Gurgaon	16	3
10.	Himachal Pradesh	12	11
11.	Karnataka	278	117
12.	Kerala	590	152
13.	Madhya Pradesh	240	88
14.	Chhattisgarh	4	4
15.	Bandra	784	208
16.	Mumbai -II (Thane)	125	19
17.	Mumbai-III (Malad)	88	15
18.	Nagpur	69	28
19.	Pune	113	14
20.	Goa	7	7
21.	NER	61	39
22.	Orissa	210	49
23.	Punjab	244	70
24.	Rajasthan	140	48
25.	Chennai	549	182
26.	Tambaram	129	45
27.	Coimbatore	274	58
28.	Madurai	170	34
29.	Kanpur	128	49
30.	Meerut	87	33
31.	Lucknow	2	2
32.	Bareilly	6	1
33.	Varanasi	17	5
34.	Gorakhpur	2	1
35.	Allahabad	7	1
36.	Agra	9	3
37.	Noida	--	1
38.	Uttarakhand	13	8
39.	Kolkata	981	232
40.	Jalpaiguri	54	21
41.	Head Office	200	66
	Total	7182	2177

EXAMS HELD/ FOLLOW – UP ACTION TAKEN DURING THE YEAR 2015-16

Sl No.	Name of Exam	Date of Exam	No. of candidates due to appear					No. of candidates Appeared					Date of Result	No. of candidate declared successful
			I	II	III	IV	V	I	II	III	IV	V		
			PAPER					PAPER						
1	1 st APFC (Probationary Examination)	28 th July to 2 nd August ,2014	37	38	38	37	38	29	28	29	29	29	10.12.2015	31

Designation of Group - "A" Officer (EPFO) as on 31.03.2016

Sl. No	Name of the Post	Pay Band (in)	Grade Pay (in)	Existing Sanction as on 31.03.2015	New Creation during the year (2015-16)	Total Sanction
1	Central Provident Fund Commissioner	80000 [FIXED]		1	0	1
2	Additional CPFC (Hqrs.)	37400 - 67000	10000	1	0	1
3	Financial Advisor & Chief Accounts Officer	37400 - 67000	10000	2	0	2
4	Additional CPFC - I	37400 - 67000	8900	10	0	10
5	Additional CPFC - II	37400 - 67000	8700	15	0	15
6	Additional CPFC (IS)	37400 - 67000	8700	1	0	1
7	Chief Vigilance Officer	37400 - 67000	8700	1	0	1
8	Chief Engineer	37400 - 67000	8700	1	0	1
9	Regional P.F. Commissioner, Grade I	15600 - 39100	7600	1	0	1
10	Regional P.F. Commissioner, Grade II	15600 - 39100	6600	12	0	12
11	Law Officer	15600 - 39100	6600	40	0	40
12	Assistant P.F. Commissioner	15600 - 39100	5400	59	0	59
13	Director (Official Language)	15600 - 39100	7600	226	0	226
14	Deputy Director (Official Language)	15600 - 39100	6600	1	0	1
15	Assistant Director (Official Language)	15600 - 39100	5400	540	5	545
16	Director (Audit)	15600 - 39100	7600	1	0	1
17	Deputy Director (Audit)	15600 - 39100	6600	4	0	4
18	Assistant Director (Audit)	15600 - 39100	5400	66	0	66
19	Director (Information Service)	15600 - 39100	7600	1	0	1
20	Deputy Director (Information Service)	15600 - 39100	6600	16	0	16
21	Assistant Director (Information Service)	15600 - 39100	5400	31	0	31
22	Director (Vigilance)	37400 - 67000	8700	4	0	4
23	Deputy Director (Vigilance)	15600 - 39100	6600	18	0	18
24	Assistant Director (Vigilance)	15600 - 39100	5400	56	0	56
25	Executive Engineer (Civil)	15600 - 39100	6600	2	0	2
26	Executive Engineer (Electrical)	15600 - 39100	6600	2	0	2
27	Assistant Engineer (Civil)	15600 - 39100	5400	17	0	17
28	Assistant Engineer (Electrical)	15600 - 39100	5400	3	0	3
	Total			1132	5	1137

Designation of Group - "B" Officer (EPFO) as on 31.03.2016						
Sl.No.	Name of the Post	Pay Band (in)	Grade Pay (in)	Existing Sanction as on 31.03.2015	New Creation during the year (2015-16)	Total Sanction
1	Section Officer	9300 - 34800	4800	87	0	87
2	Assistant (Headquarters)	9300 - 34800	4600	151	0	151
3	Audit Officer (PFD)	9300 - 34800	4800	1	0	1
4	Assistant Audit Officer	9300 - 34800	4600	37	0	37
5	Auditor	9300 - 34800	4200	57	0	57
6	Personal Secretary	9300 - 34800	4800	67	0	67
7	Personal Assistant	9300 - 34800	4600	133	0	133
8	Enforcement Officer/Accounts Officer	9300 - 34800	4600	2333	0	2333
9	Data Processing Assistant	9300 - 34800	4600	274	0	274
10	Assistant Programmer/Programmer	9300 - 34800	4800	145	0	145
11	Junior Engineer (Civil)	9300 - 34800	4200	40	0	40
12	Junior Engineer (Electrical)	9300 - 34800	4200	13	0	13
13	Vigilance Assistant	9300 - 34800	4200	40	0	40
14	Library Information Assistant	9300 - 34800	4200	1	0	1
15	Section Supervisor	9300 - 34800	4200	2680	0	2680
16	Hindi Translator -I (Sr.)	9300 - 34800	4600	27	0	27
17	Hindi Translator -II (Jr.)	9300 - 34800	4200	227	0	227
18	Junior Analyst	9300 - 34800	4200	2	0	2
19	Research Assistant /ARO	9300 - 34800	4200	4	0	4
20	Welfare Officer	9300 - 34800	4200	1	0	1
21	Legal Assistant	9300 - 34800	4200	43	0	43
22	Statistical Assistant	9300 - 34800	4200	38	0	38
23	Staff Car Driver (Special Grade)	9300 - 34800	4200	5	0	5
	Total			6406	0	6406

Designation of Group - "C" Staff (EPFO) as on 31.03.2016						
Sl.No.	Name of the Post	Pay Band (in)	Grade Pay (in)	Existing Sanction as on 31.03.2015	New Creation during the year (2015-16)	Total Sanction
1	Stenographer	5200 - 20200	2400	133	0	133
2	Social Security Assistant	5200 - 20200	2400	13633	1	13634
3	Upper Division Clerk (Headquarters)	5200 - 20200	2400	16	0	16
4	Data Entry Operator	5200 - 20200	2400	117	0	117
5	Lower Division Clerk	5200 - 20200	1900	593	0	593
6	Electrician	5200 - 20200	1900	28	0	28
7	Gestetnor Operator (Sr.)	5200 - 20200	1900	3	0	3
8	Pump Operator	5200 - 20200	1900	14	0	14
9	Plumber	5200 - 20200	1900	20	0	20
10	Lift Operator	5200 - 20200	1900	18	0	18
11	Telex Operator	5200 - 20200	1900	2	0	2
12	Canteen Employees	5200 - 20200	1900	38	0	38
13	Canteen Employees	4440 - 7440	1300	33	0	33
14	Staff Car Driver (Ordinary Grade)	5200 - 20200	1900	32	0	32
15	Staff Car Driver (Grade-II)	5200 - 20200	2400	2349		2349
16	Staff Car Driver (Grade-I)	5200 - 20200	2800	39		39
17	Multi Tasking Staff	5200 - 20200	1800	128	0	128
	Total			17196	1	17197
	# Left out DEOs (Dying Cadre)					
01 post of SSa (for Aizwal) was created for Special State Offices (NER) during 2014-15 vide Office Order no. HRM-8/V/PQ/34/135/2005/NER/Aizwal (Mizoram)/5346 dated 14.05.2015.						
		Group A	1137			
		Group B	6406			
		Group C	17197			
		Grand Total	24740			

Productivity Linked Bonus for the year 2014-2015			
Sl. No.	Region	No. of days	Total Bonus Disbursed
1	GUNTUR	60	37,09,012
2	PATNA	60	14,20,615
3	RAIPUR	60	8,46,713
4	DELHI (NORTH)	60	30,50,646
5	DELHI (SOUTH)	60	29,89,218
6	PANAJI	60	6,25,174
7	AHMEDABAD	60	48,62,033
8	BARODA	60	11,40,971
9	SURAT	60	22,44,138
10	FARIDABAD	60	22,30,742
11	GURGAON	60	18,30,741
12	SHIMLA	60	6,78,115
13	RANCHI	60	22,11,149
14	BANGALORE	60	27,36,968
15	MANGALORE	60	26,27,236
16	GULBARGA	60	13,27,571
17	PEENYA	60	28,50,182
18	THIRUVANANTHAPURAM	60	55,25,398
19	INDORE	60	43,03,656
20	BANDRA	60	52,82,348
21	THANE	60	30,33,268
22	KANDIVILI	60	28,40,557
23	NAGPUR	60	25,10,497
24	PUNE	60	36,56,453
25	N.E. REGION	60	15,92,470
26	BHUBANESHWAR	60	32,47,975
27	CHANDIGARH	60	28,23,137
28	LUDHIANA	60	27,48,881
29	JAIPUR	60	40,83,346
30	CHENNAI	60	48,32,918
31	COIMBATORE	60	35,38,964
32	MADURAI	60	33,88,322
33	TAMBARAM	60	24,93,907
34	HYDARABAD	60	49,29,158
35	NIZAMABAD	60	13,70,956
36	DEHRADUN	60	8,89,535
37	KANPUR	60	39,16,387
38	MEERUT	60	19,50,772
39	KOLKATA	60	72,48,078
40	JALPAIGURI	60	25,59,258
41	HEAD OFFICE & PDUNASS (Notional Basis)	60	23,29,422
	TOTAL		11,84,76,887

PUBLIC INFORMATION
Progress in 2015 -16

	Opening Balance as on 01.04.2014	Received during the year (including cases transferred to other Public Authority)	No. of cases transferred to other Public Authorities	Decision where requests/ appeals rejected	Decision where requests/ appeals accepted
Requests	1288	37054	1739	2641	33962
First Appeals	55	3014	0	495	2574

Number of times various provisions were invoked while rejecting requests														Number of cases where disciplinary action was taken against any officer in respect of administration of the Act	Amount of Charges Collected (in Rs.)		
Section 8 (1)										other sections					Registration Fee	Additional Fee & Any Other Charges	Penalties Amount
a	b	c	d	E	f	g	h	i	J	9	11	24	Other				
0	0	0	13	26	7	27	11	25	26	298	85	14	1960	Nil	240665	51829	3879

OUTSTANDING PARAS AS ON 31.03.2016

Zones	Paras as on 01/04/2015	Para received during the year	Total Paras	Paras Processed during the 2015-16	Para Dropped	Remaining Paras as on 01/04/2016	Includes the figure in Column 8 the Paras that were rejected by Committee B
1	2	3	4	5	6	7	8
AP & ORISSA	863	257	1120	420	185	935	67
Delhi & Uttarakhand	236	116	352	199	71	281	67
GJ & MP	555	273	828	615	134	694	194
Rajasthan & Haryana	350	220	570	255	107	463	82
Karnataka & GOA	803	239	1042	437	268	774	54
TN & Kerala	1214	299	1513	517	351	1162	105
MAHA & CHHATTI	975	230	1205	750	94	1111	130
Punjab & HP	187	135	322	242	73	249	20
UP & BIHAR	777	217	994	558	363	631	54
WB & Jharkhand	1284	332	1616	981	511	1105	222
Natrass, HO, EPFAT	200	70	270	194	36	234	15
Grand Total	7444	2388	9832	5168	2193	7639	1010

Outstading Paras of A.G as on 31.03.2016

Sl.No.	ACC Zone	Opening Balance as on 01.04.2014	Added during the year	Total	Settled	Closing Balance as on 31.03.2016
1.	DL & UK	56	18	74	13	61
2.	RJ & HR	97	80	177	10	167
3.	PN & HP	108	10	118	33	85
4.	UP & BR	52	124	176	7	169
5.	AP & OR	322	8	330	21	309
6.	KN & GOA	103	25	128	10	118
7.	TN & KR	160	8	168	34	134
8.	WB,NER,JH	153	7	160	40	120
9.	MH & CHH	141	38	179	13	166
10.	GJ & MP	195	7	202	55	147
11	PDUNASS, HO & EPFAT	151	23	174	5	169
	Total	1538	348	1886	241	1645

APPENDIX -28 (i)

Category Wise Investment at Face Value & Interest Earnings EPF(Employees Provident Fund) A/c -5 -Holding as on 31.03.2016 [rs in cr.]														
Category	<=6%	>6-6.5%	>6.5-7%	7-7.5%	7.5-8%	8-8.5%	8.5-9%	9-9.5%	9.5-10%	10-11%	11-12%	12-13%	13-14%	Grand Total
CTG	1,182.81	1,759.33	3,793.90	8,083.70	10,324.88	68,973.36	7,354.78	4,682.04	-	3,204.87	278.65	1,043.95	-	1,10,682.28
PSU	199.31	-	6.08	90.58	1,413.47	25,240.76	48,089.44	30,344.05	12,486.27	3,914.88	998.42	-	-	1,22,783.29
PVT	0.24	-	-	2.00	91.10	3,840.10	6,493.19	15,630.32	3,957.68	2,031.53	643.25	0.25	-	32,689.67
SDL	2,037.84	150.00	210.16	1,653.43	4,115.94	49,742.28	31,661.35	16,234.33	5,824.80	269.38	-	-	-	1,11,899.51
SDS	-	-	-	-	-	5.40	52,916.11	-	-	-	-	-	-	52,921.51
STG	4.54	-	-	-	1.89	414.07	5,275.47	4,219.07	2,497.68	539.00	2.71	3.00	6.70	12,964.14
Public A/c.														
Total	3,424.74	1,909.33	4,010.14	9,829.72	15,947.28	1,48,215.97	1,51,790.33	71,109.82	24,766.43	9,959.65	1,923.03	1,047.20	6.70	4,43,940.40

Category Wise Investment at Face Value & Interest Earnings EPS(Employees Pension Scheme) A/c -11- Holding as on 31.03.2016 [rs in cr.]

Category	<=6%	>6-6.5%	>6.5-7%	7-7.5%	7.5-8%	8-8.5%	8.5-9%	9-9.5%	9.5-10%	10-11%	11-12%	12-13%	13-14%	Grand Total
CTG	202.58	1,256.04	2,909.12	2,991.91	7,749.99	32,599.47	2,758.26	2,903.52	-	4,769.76	567.28	1,416.81	-	60,124.74
PSU	70.06	-	-	20.08	945.18	13,359.03	21,768.00	11,362.91	4,081.43	2,127.00	414.00	-	-	54,147.69
PVT	-	-	-	-	-	1,677.90	3,127.02	7,557.91	1,234.30	848.76	805.80	-	-	15,251.68
SDL	71.56	538.22	33.47	493.74	1,742.78	22,625.31	14,512.07	6,704.26	3,344.25	182.78	-	-	-	50,248.43
SDS	-	-	-	-	-	-	1,400.52	-	-	-	-	-	-	1,400.52
STG	-	-	-	-	-	1,031.70	1,946.90	1,699.40	685.10	188.00	-	12.00	5.00	5,568.10
Public A/c.						90,336.05								90,336.05
Total	344.20	1,794.26	2,942.58	3,505.73	10,437.95	1,61,629.46	45,512.76	30,228.00	9,345.07	8,116.30	1,787.08	1,428.81	5.00	2,77,077.22

Category Wise Investment at Face Value & Interest Earnings EDLI (Employees Deposit Linked Insurance Scheme) A/c.-25 - Holding as on 31.03.2016 [rs in cr.]

Category	<=6%	>6-6.5%	>6.5-7%	7-7.5%	7.5-8%	8-8.5%	8.5-9%	9-9.5%	9.5-10%	10-11%	11-12%	12-13%	13-14%	Grand Total
CTG	5.12	56.75	158.30	108.65	247.01	1,760.65	175.82	121.05	-	163.86	26.21	27.88	-	2,851.30
PSU	-	-	-	-	91.80	706.32	1,048.23	656.54	326.55	101.50	71.00	-	-	3,001.94
PVT	-	-	-	-	-	78.00	160.18	424.22	81.90	32.10	48.20	-	-	824.60
SDL	4.23	11.78	-	29.26	52.93	1,449.31	700.37	362.59	201.50	12.19	-	-	-	2,824.16
SDS	-	-	-	-	-	-	2.50	-	-	-	-	-	-	2.50
STG	-	-	-	-	-	85.00	120.50	50.70	81.50	-	-	-	-	337.70
Public A/c.						8,149.86								8,149.86
Total	9.35	68.53	158.30	137.91	391.74	12,229.14	2,207.60	1,615.10	691.44	309.65	145.41	27.88	-	17,992.05

RECEIPT & PAYMENT OF EPFO FOR THE PERIOD FROM APRIL 2015 TO MARCH 2016

Scheme	ACCOUNT NO-5	ACCOUNT NO-8	ACCOUNT NO-9	ACCOUNT NO-11	ACCOUNT NO-25
Opening Bal. as on 01-04-2015	0.00	0.00	0.00	0.00	0.00
Fresh Accretion	43074520000.00			21112528000.00	1232035000.00
Maturity –CBLO/LMF	19125518830.62	48013679.38	42489726.39	9205687561.78	646009434.02
Maturity - Others					
Interest – Savings Bank (OTHERS) (*)	18684216.00	40796.00	91141.00	8166225.00	298479.00
Refund of Appl. Money (**)					
Refund of TDS					
Incentives					
Intra Fund Cash trf-IC (***)		102500000.00	254300000.00		
Reversal CCIL Charges					
Margin Withdrawn (@)					
Misc Receipts / Others (@@)					
Total Receipts	62218723046.62	150554475.38	296880867.39	30326381786.78	1878342913.02
Purchase- ETF	43118860040.63	97595542.08	254334232.70	21127848737.74	1169893187.99
Purchase-CBLO/LMF	19095277599.00	52918136.00	42434885.00	9194433032.00	708079049.00
Accrued Interest Paid					
Intra Fund Cash trf-ID (\$)					
CCIL Margin Money (#)					
Margine Placed					
Reverse Transfer to SBI Account					
Transfer to SDS					
TDS deducted					
Misc charges / Intra Fund Cash trf-IC (##)					
Others				1493895.72	
Management Charges (###)					
Total Payments	62214137639.63	150513678.08	296769117.70	30323775665.46	1877972236.99
Closing Bal. as on 31-03-2016	4585406.99	40797.30	111749.69	2606121.32	370676.03

ANNUAL ACCOUNTS (UNEXEMPTED) UPDATION UPTO 2015-16

ZONE / OFFICE	Accounts updated	Active Member Accounts	Active Member Accounts with bal <=0	Settled Member Accounts	Settled member Accs with CB <=0	Inoperative Member Accounts	Inoperative member accs with bal <=0	Member Accs with Bal <=0	Member Accounts with balance 1-100	Member Accounts with balance 101 - 500	Member Accounts with balance 501-1000	Member Accounts with balance > 1000	Member Accounts pending for update
DL UT	1,62,66,685	65,23,195	12,055	7,08,588	4,94,197	90,34,902	20,711	5,26,963	7,01,557	20,94,329	20,38,171	1,09,05,665	88,002
Dehradun	14,02,802	7,06,999	1,186	65,498	47,535	6,30,305	792	49,513	1,06,455	2,28,004	1,94,111	8,24,719	9,693
Delhi (East)	13,66,401	5,23,832	591	62,660	43,305	7,79,909	8,111	52,007	61,048	1,77,802	1,71,010	9,04,534	3,039
Delhi (North)	68,16,964	29,23,265	3,590	2,99,125	2,01,880	35,94,574	4,782	2,10,252	2,32,209	8,26,215	8,38,866	47,09,422	25,990
Delhi (South)	57,08,203	19,24,985	6,266	2,35,920	1,69,907	35,47,298	6,044	1,82,217	1,99,500	6,93,483	7,02,338	39,30,665	45,749
Haldwani	9,72,315	4,44,114	422	45,385	31,570	4,82,816	982	32,974	1,02,345	1,68,825	1,31,846	5,36,325	3,531
GJ MP	1,78,88,994	70,66,718	8,068	7,93,386	5,43,329	1,00,28,890	94,113	6,45,510	8,59,199	25,53,324	23,25,380	1,15,05,581	97,150
Ahmedabad	40,34,648	15,16,901	1,810	1,67,163	1,14,365	23,50,584	3,059	1,19,234	1,90,594	5,80,705	5,51,512	25,92,603	6,241
Bharuch	9,82,695	3,38,191	194	45,597	30,571	5,98,907	38,341	69,106	28,854	1,56,106	1,43,225	5,85,404	3,787
Bhopal	9,81,469	4,64,416	408	55,087	38,861	4,61,966	742	40,011	68,217	1,29,872	1,03,720	6,39,649	338
Gwalior	4,50,731	1,88,217	332	25,887	15,339	2,36,627	976	16,647	31,960	66,412	56,115	2,79,597	7,632
Indore	16,52,070	7,09,299	512	87,038	57,315	8,55,733	16,209	74,036	94,750	2,34,590	2,01,679	10,47,015	15,056
Jabalpur	5,18,617	2,48,010	668	28,201	20,768	2,42,406	1,551	22,987	16,868	60,469	50,291	3,68,002	19,657
Naroda	3,54,061	1,50,547	199	18,814	14,118	1,84,700	3,914	18,231	10,451	39,213	42,748	2,43,418	4,923
Rajkot	20,71,967	9,37,818	990	75,022	56,671	10,59,127	1,776	59,437	86,255	2,73,087	2,67,723	13,85,465	4,770
Sagar	2,06,191	78,988	218	11,786	10,458	1,15,417	387	11,063	5,788	22,250	18,512	1,48,578	1,935
Surat	19,83,095	6,74,541	201	72,660	48,828	12,35,894	2,997	52,026	66,157	2,74,834	2,63,469	13,26,609	24,638
Ujjain	2,49,353	99,237	229	10,520	8,085	1,39,596	2,093	10,407	12,105	35,896	30,851	1,60,094	1,567

ANNUAL ACCOUNTS (UNEXEMPTED) UPDATION UPTO 2015-16

ZONE / OFFICE	Accounts updated	Active Member Accounts	Active Member Accounts with bal <=0	Settled Member Accounts	Settled member Accs with CB <=0	Inoperative Member Accounts	Inoperative member accs with bal <=0	Member Accs with Bal <=0	Member Accounts with balance 1-100	Member Accounts with balance 101 - 500	Member Accounts with balance 501-1000	Member Accounts with balance > 1000	Member Accounts pending for update
Vadodara	20,79,742	7,66,325	1,614	95,318	71,879	12,18,099	19,384	92,877	1,02,427	3,38,202	2,88,976	12,57,260	1,142
Vapi	19,88,826	7,75,890	507	84,831	45,136	11,28,105	996	46,639	1,27,294	2,99,246	2,67,881	12,47,766	4,329
Vatwa	3,35,529	1,18,338	186	15,462	10,935	2,01,729	1,688	12,809	17,479	42,442	38,678	2,24,121	1,135
HR RJ	1,72,68,896	66,47,119	9,347	8,70,931	6,10,222	97,50,846	1,10,661	7,30,230	13,76,383	27,06,434	23,38,318	1,01,17,531	55,076
Faridabad	33,66,665	10,61,496	744	2,01,127	1,37,677	21,04,042	17,673	1,56,094	3,23,477	6,03,767	5,21,491	17,61,836	7,348
Gurgaon	75,62,060	31,01,760	5,193	3,85,068	2,62,274	40,75,232	10,053	2,77,520	6,79,663	11,50,206	10,07,440	44,47,231	19,121
Jaipur	23,17,722	10,12,104	1,158	95,392	74,401	12,10,226	39,978	1,15,537	1,21,306	3,48,297	3,02,529	14,30,053	7,537
Jodhpur	5,78,240	2,08,159	163	27,075	19,861	3,43,006	6,562	26,586	30,026	70,910	67,030	3,83,688	5,808
Karnal	13,12,089	5,20,597	569	61,013	43,006	7,30,479	4,312	47,887	83,484	1,86,323	1,56,210	8,38,185	9,220
Kota	4,80,443	1,21,212	81	18,346	12,529	3,40,885	8,534	21,144	51,197	1,08,683	67,504	2,31,915	1,932
Rohtak	6,44,613	2,73,285	591	41,911	28,847	3,29,417	4,402	33,840	36,251	78,665	74,940	4,20,917	3,022
Udaipur	10,07,064	3,48,506	848	40,999	31,627	6,17,559	19,147	51,622	50,979	1,59,583	1,41,174	6,03,706	1,088
KN GOA	2,02,42,865	83,43,592	28,917	11,56,967	7,52,756	1,07,42,306	70,374	8,52,047	9,43,992	27,15,270	25,65,172	1,31,66,384	39,935
Bangalore	53,40,056	21,87,187	14,130	2,89,777	1,80,408	28,63,092	3,821	1,98,359	1,78,706	6,03,740	6,35,619	37,23,632	7,958
Bellary	2,90,347	1,39,301	288	21,531	13,594	1,29,515	465	14,347	9,780	32,390	29,477	2,04,353	700
Bommasandra	38,09,392	16,85,436	2,610	2,47,692	1,36,769	18,76,264	7,864	1,47,243	1,74,268	5,17,010	4,83,530	24,87,341	3,055
Chikamagalur	1,61,197	61,606	167	9,000	6,236	90,591	3,946	10,349	3,930	16,927	18,228	1,11,763	145
Goa	12,42,250	4,11,152	431	45,843	35,396	7,85,255	232	36,059	1,00,748	2,38,887	1,85,946	6,80,610	1,001
Gulbarga	2,47,127	1,10,004	75	9,021	6,175	1,28,102	457	6,707	7,738	45,108	30,043	1,57,531	1,169

ANNUAL ACCOUNTS (UNEXEMPTED) UPDATION UPTO 2015-16

ZONE / OFFICE	Accounts updated	Active Member Accounts	Active Member Accounts with bal <=0	Settled Member Accounts	Settled member Accs with CB <=0	Inoperative Member Accounts	Inoperative member accs with bal <=0	Member Accs with Bal <=0	Member Accounts with balance 1-100	Member Accounts with balance 101 - 500	Member Accounts with balance 501-1000	Member Accounts with balance > 1000	Member Accounts pending for update
Hubli	7,32,799	3,22,820	4,971	41,335	28,642	3,68,644	5,719	39,332	35,399	93,541	78,952	4,85,575	12,922
K R Puram	23,10,833	11,75,725	3,019	1,62,064	1,32,053	9,73,044	5,803	1,40,875	69,762	2,10,643	2,16,812	16,72,741	5,098
Mangalore	8,81,795	3,17,734	996	60,207	34,993	5,03,854	633	36,622	1,12,072	1,16,457	1,19,967	4,96,677	804
Mysore	6,70,503	2,95,086	308	35,368	23,866	3,40,049	4,678	28,852	35,780	94,692	79,327	4,31,852	992
Peenya	31,47,114	10,07,965	922	1,41,177	90,138	19,97,972	33,357	1,24,417	1,59,538	5,65,047	5,15,278	17,82,834	2,119
Raichur	1,27,631	62,310	58	6,190	4,864	59,131	2,315	7,237	1,439	18,784	15,143	85,028	434
RR Nagar	8,53,674	3,66,453	507	52,179	33,637	4,35,042	747	34,891	25,761	1,11,994	1,09,438	5,71,590	1,227
Shimoga	1,93,317	1,05,670	221	15,397	11,113	72,250	154	11,488	6,569	18,890	18,667	1,37,703	414
Uduppi	2,34,830	95,143	214	20,186	14,872	1,19,501	183	15,269	22,502	31,160	28,745	1,37,154	260
MH CH	3,52,29,589	1,42,30,328	16,688	18,97,319	13,38,973	1,91,01,942	2,03,819	15,59,480	15,03,746	44,38,337	41,67,962	2,35,60,064	1,88,155
Akola	2,97,116	98,564	103	15,569	10,496	1,82,983	3,249	13,848	19,033	47,715	33,039	1,83,481	1,006
Aurangabad	16,88,018	5,87,262	167	61,958	51,616	10,38,798	324	52,107	1,85,618	3,72,102	2,55,413	8,22,778	1,551
Bandra	90,06,242	36,27,006	2,335	4,24,618	3,21,655	49,54,618	16,248	3,40,238	2,04,097	8,47,550	10,13,222	66,01,135	29,013
Kandivali	49,45,580	20,89,345	3,060	3,24,649	2,06,142	25,31,586	10,453	2,19,655	1,66,075	5,31,470	5,41,898	34,86,482	20,804
Kolhapur	7,39,980	3,24,319	514	45,406	32,359	3,70,255	2,139	35,012	30,996	78,928	72,346	5,22,698	11,736
Nagpur	14,22,884	5,94,715	497	81,238	58,485	7,46,931	744	59,726	66,177	2,11,205	1,81,678	9,04,098	19,993
Nasik	16,46,670	6,55,344	545	85,191	59,408	9,06,135	1,600	61,553	97,112	2,38,815	2,05,035	10,44,155	25,850
Pune	75,49,778	29,53,489	5,045	4,61,751	3,10,837	41,34,538	1,43,645	4,59,527	4,44,696	11,28,440	9,60,948	45,56,167	19,000
Raipur	13,87,325	7,31,319	1,379	65,923	47,476	5,90,083	1,243	50,098	46,309	1,93,975	1,55,551	9,41,392	5,256

ANNUAL ACCOUNTS (UNEXEMPTED) UPDATION UPTO 2015-16

ZONE / OFFICE	Accounts updated	Active Member Accounts	Active Member Accounts with bal <=0	Settled Member Accounts	Settled member Accs with CB <=0	Inoperative Member Accounts	Inoperative member accs with bal <=0	Member Accs with Bal <=0	Member Accounts with balance 1-100	Member Accounts with balance 101 - 500	Member Accounts with balance 501-1000	Member Accounts with balance > 1000	Member Accounts pending for update
Solhapur	3,78,427	1,59,964	219	22,303	17,464	1,96,160	15,587	33,270	5,770	46,631	34,810	2,57,946	397
Thane	35,53,441	13,95,727	1,458	1,61,264	1,25,584	19,96,450	2,011	1,29,053	1,36,504	4,07,271	4,01,057	24,79,556	9,717
Vashi	26,14,128	10,13,274	1,366	1,47,449	97,451	14,53,405	6,576	1,05,393	1,01,359	3,34,235	3,12,965	17,60,176	43,832
PB HP	71,30,598	24,81,922	3,419	3,76,281	2,62,541	42,72,395	84,501	3,50,461	4,24,295	9,55,242	8,87,663	45,12,937	62,516
Amritsar	3,57,280	1,35,705	439	20,624	14,315	2,00,951	19,075	33,829	14,630	43,445	34,758	2,30,618	1,598
Bhatinda	8,39,584	2,75,651	302	46,593	33,024	5,17,340	21,703	55,029	90,520	1,22,211	94,915	4,76,909	9,545
Chandigarh	22,17,656	8,00,720	803	1,14,088	84,716	13,02,848	22,152	1,07,671	1,49,208	2,95,269	2,69,328	13,96,180	7,503
Jalandhar	6,59,221	2,53,563	256	35,659	25,350	3,69,999	4,555	30,161	27,068	70,901	70,375	4,60,716	4,093
Ludhiana	18,32,697	4,89,271	704	87,791	59,522	12,55,635	8,539	68,765	91,106	2,59,962	2,57,166	11,55,698	5,453
Shimla	12,24,160	5,27,012	915	71,526	45,614	6,25,622	8,477	55,006	51,763	1,63,454	1,61,121	7,92,816	34,324
TN KR	2,46,05,405	1,04,75,532	17,827	11,80,857	8,48,661	1,29,49,016	93,511	9,59,999	13,67,354	34,06,901	28,53,291	1,60,17,860	2,17,376
Ambattur	22,16,582	9,47,312	938	91,506	64,721	11,77,764	1,243	66,902	1,41,704	3,54,601	2,89,914	13,63,461	40,958
Calicut	4,20,754	2,18,033	745	28,615	21,580	1,74,106	1,096	23,421	18,218	33,238	31,762	3,14,115	1,570
Chennai	63,99,031	27,35,731	4,379	3,22,174	2,17,192	33,41,126	76,460	2,98,031	2,15,278	7,14,641	6,99,378	44,71,703	93,901
Cochin	13,43,778	6,64,481	1,095	80,168	61,654	5,99,129	790	63,539	53,052	1,29,750	1,16,254	9,81,183	1,740
Coimbatore	29,92,440	12,81,022	1,591	1,50,129	96,974	15,61,289	1,523	1,00,088	1,98,017	4,58,382	3,58,356	18,77,597	12,165
Kannur	1,60,674	83,804	186	9,346	7,654	67,524	2,073	9,913	7,195	13,116	11,387	1,19,063	468
Kollam	2,92,238	1,23,690	971	16,112	10,468	1,52,436	1,295	12,734	17,006	31,729	21,839	2,08,930	1,386
Kottayam	2,66,156	1,19,693	542	15,240	11,101	1,31,223	704	12,347	13,984	24,351	19,958	1,95,516	4,554

ANNUAL ACCOUNTS (UNEXEMPTED) UPDATION UPTO 2015-16

ZONE / OFFICE	Accounts updated	Active Member Accounts	Active Member Accounts with bal <=0	Settled Member Accounts	Settled member Accs with CB <=0	Inoperative Member Accounts	Inoperative member accs with bal <=0	Member Accs with Bal <=0	Member Accounts with balance 1-100	Member Accounts with balance 101 - 500	Member Accounts with balance 501-1000	Member Accounts with balance > 1000	Member Accounts pending for update
Madurai	17,31,527	6,88,807	1,640	82,455	66,605	9,60,265	989	69,234	1,37,869	3,02,283	2,11,100	10,11,041	3,933
Nagercoil	2,38,751	1,03,467	525	11,551	9,946	1,23,733	260	10,731	12,757	31,493	24,512	1,59,258	238
Pondicherry	6,27,319	2,10,180	376	24,342	15,138	3,92,797	773	16,287	59,417	1,29,674	85,899	3,36,042	2,741
Salem	17,72,819	7,79,437	391	64,948	50,690	9,28,434	390	51,471	1,38,170	3,00,689	2,23,362	10,59,127	12,470
Tambaram	27,57,078	10,76,338	1,172	90,466	70,738	15,90,274	1,241	73,151	1,49,665	4,35,305	4,04,527	16,94,430	23,642
Tirunelveli	11,65,894	4,35,820	996	54,911	47,637	6,75,163	1,014	49,647	80,406	1,84,696	1,43,424	7,07,721	3,893
Trichy	10,57,794	4,36,831	735	57,368	37,354	5,63,595	820	38,909	75,219	1,51,191	1,13,468	6,79,007	5,764
Trivandrum	5,07,968	2,63,163	625	38,046	26,917	2,06,759	748	28,290	15,722	36,807	34,751	3,92,398	2,846
Vellore	6,54,602	3,07,723	920	43,480	32,292	3,03,399	2,092	35,304	33,675	74,955	63,400	4,47,268	5,107
TS AP OR	1,58,80,386	69,92,683	11,867	8,94,639	6,01,552	79,93,064	76,093	6,89,512	6,41,913	20,43,151	17,79,348	1,07,26,462	1,29,326
Berhampur	1,93,357	98,046	217	12,625	7,027	82,686	480	7,724	4,070	19,025	15,085	1,47,453	21,236
Bhubaneswar	14,92,902	6,55,145	1,195	86,720	56,290	7,51,037	6,823	64,308	55,994	2,18,896	1,71,815	9,81,889	20,949
Guntur	9,26,154	3,62,300	749	61,481	44,073	5,02,373	654	45,476	35,988	1,11,906	1,01,626	6,31,158	7,912
Hyderabad	59,29,392	26,54,905	4,177	3,53,324	2,37,180	29,21,163	6,025	2,47,382	1,85,180	6,55,824	6,72,229	41,68,777	29,304
Kadapa	8,24,591	4,49,829	841	54,667	39,524	3,20,095	4,619	44,984	25,301	90,843	76,762	5,86,701	11,590
Karimnagar	2,38,322	1,14,966	325	13,302	9,369	1,10,054	4,303	13,997	7,330	29,047	19,348	1,68,600	5,520
Keonjhar	2,58,614	89,364	229	19,177	11,305	1,50,073	1,056	12,590	7,916	29,697	25,103	1,83,308	12,581
Kukatpalli	14,54,111	6,19,904	636	80,058	54,660	7,54,149	2,633	57,929	84,847	2,16,572	1,80,646	9,14,117	8,998
Nizamabad	8,39,109	4,31,442	346	26,275	16,317	3,81,392	23,267	39,930	19,073	89,952	73,501	6,16,653	1,682

ANNUAL ACCOUNTS (UNEXEMPTED) UPDATION UPTO 2015-16

ZONE / OFFICE	Accounts updated	Active Member Accounts	Active Member Accounts with bal <=0	Settled Member Accounts	Settled member Accs with CB <=0	Inoperative Member Accounts	Inoperative member accs with bal <=0	Member Accs with Bal <=0	Member Accounts with balance 1-100	Member Accounts with balance 101 - 500	Member Accounts with balance 501-1000	Member Accounts with balance > 1000	Member Accounts pending for update
Patancheru	8,29,538	3,21,247	819	43,015	27,996	4,65,276	13,462	42,277	59,915	1,42,816	1,04,568	4,79,962	716
Rajamundry	4,68,079	1,98,200	295	26,823	18,761	2,43,056	5,523	24,579	19,151	57,880	46,236	3,20,233	795
Rourkela	7,91,171	3,16,065	493	29,270	19,577	4,45,836	3,046	23,116	41,844	1,38,904	1,06,730	4,80,577	3,093
Siddipet	61,605	26,959	138	3,014	1,906	31,632	522	2,566	5,619	9,746	6,619	37,055	2,432
Vishakapatnam	13,25,288	5,36,214	1,171	67,234	46,231	7,21,840	3,417	50,819	78,265	2,05,051	1,59,995	8,31,158	1,592
Warangal	2,48,153	1,18,097	236	17,654	11,336	1,12,402	263	11,835	11,420	26,992	19,085	1,78,821	926
UP BR	86,59,791	37,32,182	5,412	4,78,687	3,03,255	44,48,922	35,878	3,44,545	4,26,464	11,40,037	9,95,019	57,53,726	74,446
Agra	5,10,879	2,13,038	158	19,818	14,630	2,78,023	471	15,259	33,498	76,540	54,881	3,30,701	1,279
Allahabad	2,19,918	90,097	74	11,795	7,790	1,18,026	1,519	9,383	10,717	29,966	22,705	1,47,147	5,890
Bareilly	3,91,666	1,48,257	258	31,964	16,070	2,11,445	11,444	27,772	28,808	47,505	37,266	2,50,315	1,054
Bhagalpur	79,992	40,197	55	5,183	2,739	34,612	447	3,241	3,480	9,208	6,658	57,405	9,106
Gorakhpur	1,11,576	57,893	93	8,043	5,292	45,640	54	5,439	3,087	9,780	8,187	85,083	10,406
Kanpur	8,90,327	2,89,931	851	40,913	25,748	5,59,483	1,798	28,397	43,837	1,23,752	1,17,865	5,76,476	14,455
Lucknow	5,87,638	2,84,793	987	36,268	22,284	2,66,577	3,392	26,663	21,210	53,699	46,077	4,39,989	9,104
Meerut	15,03,786	5,73,331	556	63,418	41,668	8,67,037	3,063	45,287	72,371	2,00,253	1,82,955	10,02,920	3,061
Muzaffarpur	88,998	47,855	89	5,547	2,582	35,596	138	2,809	1,768	7,147	7,361	69,913	8,158
Noida	29,31,245	13,20,428	1,629	1,91,718	1,24,974	14,19,099	3,098	1,29,701	1,50,986	4,28,550	3,82,197	18,39,811	2,459
Patna	9,03,972	4,61,558	254	39,182	24,077	4,03,232	7,424	31,755	30,302	92,066	85,105	6,64,744	6,601
Varanasi	4,39,794	2,04,804	408	24,838	15,401	2,10,152	3,030	18,839	26,400	61,571	43,762	2,89,222	2,873

ANNUAL ACCOUNTS (UNEXEMPTED) UPDATION UPTO 2015-16

ZONE / OFFICE	Accounts updated	Active Member Accounts	Active Member Accounts with bal <=0	Settled Member Accounts	Settled member Accs with CB <=0	Inoperative Member Accounts	Inoperative member accs with bal <=0	Member Accs with Bal <=0	Member Accounts with balance 1-100	Member Accounts with balance 101 - 500	Member Accounts with balance 501-1000	Member Accounts with balance > 1000	Member Accounts pending for update
WB NER JH	1,00,46,247	48,29,379	9,356	5,49,503	3,14,187	46,67,365	19,885	3,43,428	4,31,453	13,80,194	11,12,827	67,78,345	2,68,623
Agartala	81,746	45,995	109	3,265	1,716	32,486	109	1,934	2,649	7,267	6,206	63,690	4,070
Barrackpore	4,22,496	2,24,734	403	21,191	15,556	1,76,571	1,804	17,763	16,297	47,246	39,169	3,02,021	25,371
Darjeeling	69,165	36,281	133	3,988	1,420	28,896	628	2,181	2,476	6,554	4,761	53,193	-
Durgapur	5,30,439	2,67,140	513	31,801	19,200	2,31,498	887	20,600	22,744	68,851	53,844	3,64,400	18,323
Guwahati	5,64,693	3,17,611	711	39,111	22,506	2,07,971	1,600	24,817	22,261	61,672	50,174	4,05,769	8,915
Howrah	4,91,751	2,48,662	748	22,866	16,952	2,20,223	696	18,396	13,299	54,184	44,679	3,61,193	13,352
Jalpaiguri	5,18,698	2,75,621	584	22,361	10,385	2,20,716	2,015	12,984	17,994	38,808	29,577	4,19,335	7,895
Jamshedpur	10,69,723	3,51,349	599	61,391	35,623	6,56,983	542	36,764	64,919	1,94,445	1,53,723	6,19,872	1,223
Jangipur	9,11,773	5,25,430	2,152	1,13,049	48,000	2,73,294	767	50,919	44,524	1,16,771	91,720	6,07,839	21,687
Kolkata	22,02,410	11,11,730	1,674	1,11,752	71,236	9,78,928	7,035	79,945	92,540	2,90,565	2,37,794	15,01,566	1,21,874
Park Street	18,75,361	7,89,575	521	50,851	33,206	10,34,935	1,003	34,730	75,633	3,24,091	2,85,078	11,55,829	27,267
Port Blair	33,100	16,709	39	2,471	1,651	13,920	5	1,695	485	1,968	2,507	26,445	1,368
Ranchi	6,51,564	3,02,937	173	28,015	16,876	3,20,612	1,411	18,460	32,565	76,064	60,640	4,63,835	5,758
Shillong	87,419	44,640	90	3,957	2,230	38,822	139	2,459	3,066	9,991	8,959	62,944	1,529
Siliguri	4,08,594	2,21,216	609	26,069	13,220	1,61,309	1,010	14,839	15,808	49,254	33,402	2,95,291	8,620
Tinsukia	1,27,315	49,749	298	7,365	4,410	70,201	234	4,942	4,193	32,463	10,594	75,123	1,371
Grand Total	17,32,19,456	7,13,22,650	1,22,956	89,07,158	60,69,673	9,29,89,648	8,09,546	70,02,175	86,76,356	2,34,33,219	2,10,63,151	11,30,44,555	12,20,605

The name and code number of Exempted Establishment not declared in 2015-16			
Sl.No.	Region Code	Code No	Name & Address of the Establishment
Dehradun			
Total of the Region			
Delhi North			
NIL			
Delhi South			
NIL			
Chandigarh			
NIL			
Ludhiana			
NIL			
Shimla			
NIL			
Kanpur			
1	UP	16364	M/s UP Stock exchange, Kanpur
2	UP	10871	M/s Seth Anand Ram Jaipuriya, Kanpur
3	UP	1256	M/s Indian Press PUB Pvt. Ltd
4	UP	2507	Alstom Ltd. Naini Allahabad
5	UP	12530	M/s IFFCO Phulpur Allahabad
6	UP	18163	M/s Reliance Industries Ltd
7	UP	25027	M/s ACC Ltd. Allahabad
8	UP	33895	M/s Acharya Narendra Dev Public School, Faridabad
9	UP	1750	M/s Triveni Engineering Works, Allahabad
10	UP	6143	M/s Triveni Sheet Glass, Allahabad
11	UP	18958	M/s Malvika Steel Ltd, Allahabad
12	UP	382	M/s Narang Industries, Nawabganj Sugar Factory, Gonda
13	UP	3662	M/s FCI, Gorakhpur
14	UP	3686	M/s Triveni Engineering Ltd. Ramkola Kushinagar
15	UP	13988	M/s Modi Xerox, Rampur
16	UP	2088	M/s IFFo Anola, Bareilly
17	UP	24138	M/s TATA Chemicals Babbala, Budaun
18	UP	31512	M/s Jubilant Oranics, JP Nagar
19	UP	37068	M/s TATA Chem DAV Public School, Budaun
20	UP	37415	M/s Bajaj Hindustan Ltd, Pilibhit
21	UP	42184	M/s Bajaj Hindustan Ltd, Shahjahanpur
22	UP	51067	M/s DSM Sugar, Dhampur
23	UP	53513	M/s Jubilant Industries Ltd. JP Nagar
24	UP	53761	M/s Jubilant Agri and Consumer Products JP Nagar
25	UP	169	M/s Western India Mzteh Cimpany Ltd, Bareilly
26	UP	211	M/s RAZA Bu7land Sugar Co. Ltd, Rampur
27	UP	17518	M/s Voltas
28	UP	20366	M/s TELCO
29	UP	26824	M/s Birla Corporation
30	UP	1828	M/s Eveready

The name and code number of Exempted Establishment not declared interest for the year 2015-16

Sl.No.	Region Code	Code No	Name & Address of the Establishment
31	UP	26746	M/s Benett and Colemn Ltd
32	UP	36072	M/s DAV Public School
33	UP	99	M/s Upper India Couper Paper Mills
34	UP	117	M/s Indian Hume Pipe
35	UP	285	M/s Lipton India
36	UP	413	M/s UPIL
37	UP	463	M/s Bombay International
38	UP	1152	M/s Hargaon Oil Products
39	UP	6202	M/s UP Chalchitra Nigam
40	UP	11458	M/s Jan Sewak Karyalaya
41	UP	11828	M/s UP Tyre & Tube
42	UP	4328	M/s Mohan Goldwater
43	UP	747	M/s CDRI
44	UP	1770	M/s Lucknow Producer Coop Milk Union
45	UP	4729	M/s Zoological Garden
46	UP	4759	M/s Prince of Wales Zoological Garden
47	UP	6174	M/s Biological Products
48	UP	6696	M/s Fertilizer Corp of India
49	UP	15485	M/s UP Hill Electronic Corp Ltd.
Total of the Region = 49			
Meerut			
NIL			
Patna			
1	BR	505	M/s MP Udyog Ltd.
Total of the Region = 1			
Faridabad			
NIL			
Gurgaon			
NIL			
Jaipur			
1	RJ	0000050EX	M/s Jaipur Metals & Electricals Ltd.
2	RJ	62000	M/s Press Trust of India Ltd.
3	RJ	63000	M/s Automobile Transport Co. Pvt. Ltd.
4	RJ	864000	M/s Aditya Mills Ltd.
5	RJ	929000	M/s Fertilizer Corporation of India
6	RJ	1017000	M/s Rajasthan Khadi Gramodyog Sewa Sadan
7	RJ	1256000	M/s Khadi Gramodyog Samiti, Bair, Bharatpur
8	RJ	1564000	M/s Rajasthan Housing Board
9	RJ	1740000	M/s Udyog Mandir
10	RJ	1933000	M/s Associated Emmery Industry
11	RJ	2410000	M/s Project Officer, Spear Head Team
12	RJ	2472000	M/s Hindustan Copper Ltd.
13	RJ	2519000	M/s Modern Bakeries India Ltd.
14	RJ	2591000	M/s R.S.M.D.C. Ltd.

The name and code number of Exempted Establishment not declared interest for the year 2015-16

Sl.No.	Region Code	Code No	Name & Address of the Establishment
15	RJ	3586000	M/s Kshetriya Khadi Gramodyog Samiti
16	RJ	3719000	M/s Raj. State Tungstan Development Corporation Ltd.
17	RJ	4339000	M/s Samtel India Ltd., Bhiwadi, Alwar
18	RJ	00054930EX	M/s Cimmco Ltd.
19	RJ	6262000	M/s Rajasthan Industrial Trading Co. Ltd. Jaipur
20	RJ	00137840EX	M/s Indian Hume Pipe Co. Ltd.
21	RJ	20000	M/s Jagatjit Cotton Mills
22	RJ	16000	M/s Mewar Textile Ltd., Bhilwara
23	RJ	33000	M/s Maharana Bhopal Electricals Supply
Total of the Region = 23			
Ahmedabad			
NIL			
Vadodara			
NIL			
Indore			
1	MP	7623-A	M/s Piramal Health Care
2	MP	9728	M/s Panasonic Energy Ltd.
3	MP	14737	M/s Security Printing & Minting Corporation of India, Dewas
4	MP	7480	M/s Force Motors
5	MP	19005	M/s Dabur India. Ltd. Pithampur
6	MP	28118	M/s Lupin
7	MP	6833	M/s Ranbaxy Laboratories
8	MP	2288-E	M/s Tata International Ltd. Dewas
9	MP	5587-A	M/s VE Commercial Vehicles, Pithampur
10	MP	687	M/s BHEL, Bhopal
11	MP	13163	M/s NHDC Ltd, Bhopal
12	MP	3448-A	M/s HEG Ltd., Mandideep
13	MP	83	M/s Harshal Paper & Board Ltd. Bhopal
14	MP	228	M/s Bharat Commerce Ltd.
15	MP	88-E	M/s Perfect Potteries,
16	MP	1890	M/sHotel Chandela, Khajuraho
Total of the Region = 16			
Surat			
1	GJ	322	M/s. Vania Silk Mills Ltd.
2	GJ	323	M/s. Gaekwar Mills Ltd.
3	GJ	324	M/s. The Navsari Cotton Silk mills Ltd
4	GJ	9437	M/s. Glaxo India Ltd.
Total of the Region = 4			
Kandivili			
1	MH	13354	M/s.Hindustan Unilever Ltd.,
2	MH	90881	M/s. S.T.Mahamandal
3	MH	5105	M/s. Philips Electronics (India) Ltd.,
4	MH	94775	M/s. Food Corporation of India (Zonal Office, West
5	MH	211244	M/s. Alcatel Lucent Managed solutions India P.Ltd.,

The name and code number of Exempted Establishment not declared interest for the year 2015-16

Sl.No.	Region Code	Code No	Name & Address of the Establishment
6	MH	7878	Mahindra & Mahindra Ltd.,
7	MH	1680	M/s. Sanofi Aventis
8	MH	47322	M/s. Enigneering & Designs tecnimont icb
9	MH	21795	M/s. Tata Infotech Ltd
10	MH	18357	M/s. Hindustan Lever Ltd.,
11	MH	11086	M/s. Eaton Fluid Power Ltd.,
12	MH	5639	M/s. Lalji Ramji Co.
13	MH	19962-E	M/s. S.Kumar Retailer services p.ltd.,
14	MH	2295	Ms. Otis Elevator Co.(I) Ltd.,
Total of the Region = 14			
Bandra			
NIL			
Thane			
1	MH	75	M/s GKW LTD.
2	MH	77-X	M/s G.G. DANDEKAR MACHINE WORKS LTD.
3	MH	607	M/s NRC LTD.
4	MH	4511	M/s NRC LTD.
5	MH	6569	M/s HINDUSTAN COMPOSITES LIMITED
6	MH	6569-A	M/s HINDUSTAN COMPOSITES LIMITED
7	MH	15454	M/s S.T. STORES DIVISION
8	MH	204	M/s RICHARDSON-CRUDDAS LTD.
9	MH	378	M/s KAMANI METAL
10	MH	1057-X	M/s PHONE-POULENC INDIA LTD.
11	MH	2083	M/s NICHOLAS OF INDIA LTD.
12	MH	3900	M/s PATANWALA CLASS
13	MH	4413-X	M/s DEVE PAINTS LTD.
14	MH	6714-X	M/s WYETH LIMITED
15	MH	8494	M/s CLARIANT(I) LTD.
Total of the Region = 15			
Nagpur			
NIL			
Pune			
NIL			
Raipur			
NIL			
Bangalore			
NIL			
Gulbarga			
NIL			
Mangalore			
NIL			
Goa			
NIL			

The name and code number of Exempted Establishment not declared interest for the year 2015-16			
Sl.No.	Region Code	Code No	Name & Address of the Establishment
Peenya			
NIL			
Bhubaneshwar			
NIL			
Guntur			
1	AP	33062	M/s Jdav Public School, Jaggaiahpetta
2	AP	33043	M/s Dav Public School, Ibrahimpatnam
3	AP	58407	M/s Dav Public School, Dachehalli
4	AP	21859	M/s Water Base Limited, Nellore
5	AP	50022	M/s Dav Public School, Sunnipenta
6	AP	50046	M/s Dav Public School, Rtp, Kadapa
7	AP	60493	M/s Zuari Cement Dav Public School, Yerragutla
8	AP	346	M/s HCPL, Visakhapatnam
9	AP	36885	M/s NTPC
10	AP	45655	M/s Davp School, UKKUNAGARAM
11	AP	45656	M/s Davp School, Sujathanagar
12	AP	45657	M/s Davp School, Butchirajupalem
13	AP	45658	M/s Davp School, Anakapally
Total of the Region = 13			
Hyderabad			
1	AP	11/A	M/s Andhra Cements
2	AP	146	M/s VST Industries(P) LTD.
3	AP	295	M/s APSRTC
4	AP	1406	M/s A.P.State Handloom Weavers co-op.Society LTD.
5	AP	1458	M/s International ores and Fertilisers PVT LTD.
6	AP	1522	M/s The Secunderabad Club
7	AP	3242	M/s Torsion Products LTD
8	AP	3260	M/s ECIL
9	AP	3279	M/s Hindustan Calbles LTD.
10	AP	4566	M/s A.P. State Civil Supplies corp. LTD
11	AP	6084	M/s A.P.State Seeds Dev.corp.LTD
12	AP	7036	M/s A.P.State Industrial Infrastrucutre corp LTD
13	AP	12697	M/s Saraswathi Vidyapeetham
14	AP	17136	M/s Hindustan Flouro Carbons
15	AP	18597	M/s APSIDC
16	AP	20631	M/s Agro tech Foods LTD
17	AP	25139	M/s APITCO
18	AP	3209	M/s Aluminium Industries LTD
Total of the Region = 18			
Nizamabad			
1	AP	44973	M/s Dav Public School, Mothugudem, Khammam DT
2	AP	44974	M/S Jawahar Dav School, Madharam, Khammam DT
3	AP	50803	M/s Dav Model School, Paloncha, Khammam DT
4	AP	66090	M/s Sai Spurthy Dav Public School, Sathupally, Khammam DT

The name and code number of Exempted Establishment not declared interest for the year 2015-16			
Sl.No.	Region Code	Code No	Name & Address of the Establishment
5	AP	66079	M/s Dav Public School, Chelpur, Warangal DT
6	AP	4244	M/s Aditya Minerals Pvt Ltd, Adilabad
7	AP	4699	M/s Fertilizer Corp. of India, Ramagundam
8	AP	18567	M/s Cement Corp of India, Adilabad
9	AP	19557	M/s NTPC, Ramagundam
Total of the Region = 9			
Chennai			
NIL			
Coimbatore			
NIL			
Madurai			
NIL			
Tambaram			
NIL			
Kerala			
1	KR	15	M/s.The Aluminium Industries Ltd.
2	KR	1923	M/s.The Quilon District Co-Op Bank.
Total of the Region = 2			
NER			
NIL			
Jalpaiguri			
1	JL	50154	M/s. NHPC Limited, O/o the Executive Director (R-SLG), W.B., SK, Project Vidyut Nagar, P.O. Satellite Township, Darjeeling-734218
2	JL	50555	M/s. NHPC Limited., Teesta Stage-IV, singtm, East Sikkim-737134
3	JL	30959	NHPC Limited, P.O. Rangit Nagar, Rangit-737111, South Sikkim
4	JL	30960	M/s. NHPC Limited, Stage-V, H.E. Project Dipudara Singtam East Sikkim-7371344
5	JL	30952	M/s.NHPC Limited, Teesta Low Dam Project Stage-III-IV, Vidyut Nagar, P.O. Satellite Township, Darjeeling-734218
6	JL	31622	M/s.NHPC Limited, Teesta Low Dam Project (Stage-III), Sector-C, P.O. Reang, Rambi Bazar, WB-734209
7	JL	31374	M/s.D.A.V. School(Farrakka) P.O. Pubarun, Farrakka, West Bengal-732127
8	JL	31375	M/s. DAV School (Sikkim) NHPC Rangit HE Project Rangit Nagar, Legship south sikkim-737111
9	JL	50584	M/s. Atreyee DAV Public School Mongalpur, P.O. Balurghat, Dist- South Dinajpur-733101
Total of the Region = 9			
Kolkatta			
1	WB	8	M/s NJMC [UNIT: UNION]
2	WB	14	M/s BIRD JUTE & EXPORTS LTD.
3	WB	49	M/s NEW CENTRAL JUTE MILLS
4	WB	51	M/s NEW CENTRAL JUTE MILLS
5	WB	239	M/s JATIA COTTON MILLS LTD.
6	WB	252	M/s BHARAT BRAKES & VALVES
7	WB	255	M/s STONE INDIA LTD.
8	WB	273	M/s C. COMENS & SONS LTD.
9	WB	279	M/s JAY ENGINEERING WORKS

The name and code number of Exempted Establishment not declared interest for the year 2015-16

Sl.No.	Region Code	Code No	Name & Address of the Establishment
10	WB	281	M/s KHAITAN FRIDGE PVT. LTD.
11	WB	292	M/s G.E.C. LTD. (ALSTOM)
12	WB	357	M/s BENGAL INGOT CO. LTD.
13	WB	362	M/s ORIENTAL METAL INDUSTRIES LTD.
14	WB	437	M/s MACHINERY MANUFACTURERS CORPN. LTD.
15	WB	439	M/s BENI LTD.
16	WB	556	M/s BENGAL CHEMICAL & PHARMACUETICALS LTD.
17	WB	656	M/s EAGLE LITHOGRAPHING CO.(P) LTD.
18	WB	735	M/s GANGES PRINTING & CO. LTD
19	WB	753	M/s CALCUTTA PHOTO TYPE
20	WB	922	M/s W.B.S.E.B.
21	WB	1071	M/s KHAITAN INDIA LTD.
22	WB	1091	M/s BENGAL POTTERIES LTD.
23	WB	1128	M/s SMITH STANISTREET PHARMACEUTICALS LTD.
24	WB	1147	M/s DABUR (DR. S. K. BURMAN) PVT LTD.
25	WB	1175	M/s HOOGHLY INK CO. LTD.
26	WB	1257	M/s THE PRESS TRUST OF INDIA LTD.
27	WB	1266	M/s THE STATESMAN LTD.
28	WB	1646	M/s ETERNIT EVEREST LTD.(ASBESTOS CEMENT LTD
29	WB	1649	M/s DEEPAK INDUSTRIES LTD.(NEW ALLENBURY WKS
30	WB	1674	M/s DABUR (DR. S. K. BURMAN) PVT LTD.
31	WB	1681	M/s THE TATA OIL MILLS CO. LTD.
32	WB	1860	M/s GLAXO (I) LTD.(GLAXO LAB.(I) (P) LTD)
33	WB	1870	M/s W.B.S.E.B .
34	WB	1912	M/s GEOFREY MANNER & CO LTD.
35	WB	1927	M/s HINDUSTAN LEVER LIMITED.
36	WB	1930	M/s I.R.C. STEELS LTD.
37	WB	1951	M/s USHA FAN INDUSTRIES LTD.
38	WB	2094	M/s KEMP & CO. LTD.
39	WB	2128	M/s ANDREW YULE & CO. LTD.
40	WB	2692	M/s EVERADY INDS.LTD. METAL & ORES PLANT
41	WB	3329	M/s HOWRAH MOTOR ACESSORIES AGENCY P. LTD.
42	WB	3419	M/s MANU VALLY TEA CO. LTD(GOLAKPUR TEA CO.)
43	WB	3484	M/s C.K. SEN & CO. LTD.
44	WB	3574	M/s I. B. P. CO. LTD.
45	WB	4972	M/s STANDARD LITERATURE
46	WB	5010	M/s C.R.I. LTD.
47	WB	5062	M/s AMERICAN REFRIGERATOR CO. LTD.
48	WB	5066	M/s ASSOCIATED BRITISH MACHINE TOOLS
49	WB	5069	M/s ARTHERTON ENGINEERING CO. (PVT.) LTD.
50	WB	5099	M/s W.S. CRESSWELL PVT. LTD.
51	WB	5103	M/s LOUIS DRYBUS & CO LTD
52	WB	5112	M/s COOKSON INDIA LTD.
53	WB	5114	M/s A.W. FIGGES & CO. (P) LTD.

The name and code number of Exempted Establishment not declared interest for the year 2015-16

Sl.No.	Region Code	Code No	Name & Address of the Establishment
54	WB	5165E	M/s MARTIN BURN LTD.
55	WB	5186	M/s RUMDUTT RAMKISSENDASS LTD.
56	WB	5194	M/s SEN & PANDIT
57	WB	5235	M/s CALCUTTA CHEMICALS LTD
58	WB	5316	M/s SCOTT & SAXBY LTD.
59	WB	5357	M/s THE AGARPARA CO. LTD.
60	WB	5492	M/s KARAM CHAND THAPAR & BROS(COAL SALES)
61	WB	5492S	M/s KARAM CHAND THAPAR & BROS(COAL SALES)
62	WB	5520	M/s NICCO CORPORATION LIMITED
63	WB	5529	M/s NEW CENTRAL JUTE MILLS
64	WB	5574	M/s SHALIMAR ROPE WORKS
65	WB	5665	M/s BENGAL SALT CO. LTD
66	WB	5694	M/s CONSOLIDATED CONSTRUCTION LTD.
67	WB	5804	M/s KHAITAN FRIDGE PVT. LTD.
68	WB	5831	M/s STEEL & ALLIED PRODUCTS LTD.
69	WB	5992	M/s ABB ABL PROJECTS LTD.
70	WB	6003	M/s MACHINERY MANUFACTURERS CORPORATION LTD.
71	WB	6202	M/s BHARAT GENERAL & TEXTILES IND. LTD.
72	WB	7553	M/s DEEPAK INDUSTRIES LTD.(NEW ALLENBURY WK)
73	WB	7586	M/s ALPINE DAIRY LTD.
74	WB	7628	M/s M/s. CAREW PHIPSON LIMITED
75	WB	7888	M/s ORIENTAL MOTOR ACCESORIES AGENCY P LTD.
76	WB	7905	M/s EMAMI FRANK ROSS LTD
77	WB	7941	M/s J.K. STEEL INDUSTRIES
78	WB	8018	M/s HINDUSTHAN SAFETY GLASS
79	WB	8154	M/s DEBSON PVT. LTD.
80	WB	8218	M/s INDIAN CITY PROPERTIES LTD.
81	WB	8219	M/s KARAM CHAND THAPAR & BROS (PRODUCE EX.DIV)
82	WB	8221	M/s BURN STANDARD CO. LTD.
83	WB	8317	M/s VISHNU AGENCIES(P) LTD.
84	WB	8323	M/s PREMIER SUPPLIERS LTD.
85	WB	8805E	M/s PAHARPUR COOLING TOWERS LTD.
86	WB	9083	M/s Manav Investment & Trading Co. Ltd
87	WB	9120	M/s ALLIED MARCENTILE AGENCIES LTD.
88	WB	9139	M/s ORIENT GENERAL INDUSTRIES LTD.
89	WB	9195	M/s HINDUSTAN MOTORS FIN.CORP. LTD
90	WB	9197	M/s BUDGE BUDGE FLOORCOVERINGS LTD.[BIRLA DLW LTD.]
91	WB	9399	M/s ROYAL CALCUTTA GOLF CLUB
92	WB	9417	M/s YOUNG WOMEN'S CHRISTIAN ASSOCIATION
93	WB	9608	M/s SIMON CARVES INDIA LTD.(SCIL)
94	WB	9691	M/s NICHMEN CORPORATION LTD.
95	WB	9909	M/s EMPEROR PAINTS (P) LTD.
96	WB	9931	M/s B.M. SINGH & SONS LTD.
97	WB	9981	M/s FLAKT INDIA LTD [ASEA BROWN BOVERI LTD.]

The name and code number of Exempted Establishment not declared interest for the year 2015-16

Sl.No.	Region Code	Code No	Name & Address of the Establishment
98	WB	10276	M/s BALLARPUR INDUSTRIES LTD. [KARAM CHAND THAPAR & BROS LTD].
99	WB	10372	M/s FOWLER & CO.
100	WB	10567	M/s BHARAT WAGON ENGG. CO. LTD.
101	WB	11122A	M/s INDIAN OIL CORPN (REFINERY DIVISION) Kolkata Office.
102	WB	11138	M/s M.N. DASTUR & CO.
103	WB	11213	M/s COOKSON INDIA LTD.
104	WB	11788	M/s INDO AMERICAN ELECTRICALS LTD.
105	WB	11811	M/s DEWRANCE MCNEIL & CO. LTD.
106	WB	12192	M/s ORIENTAL MACHINERY & CIVIL CONSTT. LTD.
107	WB	12195	M/s NEW TOBACCO CO. LTD.
108	WB	12245	M/s BUSINESS FORMS LTD.
109	WB	12598	M/s THE JAY ENGINEERING WORKS LTD. [USHA SEWING MACHINE WORKS]
110	WB	12600	M/s INDIAN OIL BLENDING LTD.
111	WB	12619	M/s H.S.C.L.
112	WB	12998E	M/s UT LTD. [FORMERLY USHA TELEHOIST LTD.]
113	WB	13144	M/s BATANAGAR EMPLOYEES CO-OP SOCIETY
114	WB	13930	M/s BENGAL CHAMBER OF COMMERCE & INDUSTRIES
115	WB	14444	M/s S & P ENGINEERING PRODUCTS LTD.
116	WB	15009	M/s CALCUTTA MEDICAL RESEARCH INSTITUTE
117	WB	15322	M/s GEMINI OVERSEAS LTD.
118	WB	15649	M/s T.S.A.I. TEA ENTERPRISE
119	WB	18807	M/s EVERADY INDUSTRIES(NATIONAL CARBON PLANT
120	WB	19051	M/s EAGLE SALES DISTRIBUTORS LTD.
121	WB	19651	M/s ST. JAMES' SCHOOL
122	WB	19667	M/s THE SCOTTISH CHURCH COLLEGIATE SCHOOL
123	WB	20812	M/s PRATT MEMORIAL SCHOOL
124	WB	22772	M/s THE MORAN TEA CO. (INDIA) LTD.
125	WB	24625	M/s THE GOUREPORE CO. LTD.
126	WB	26282	M/s SIEMENS PUBLIC COMMUNICATION NETWORKS LTD. NAMED AS NOKIA SOLUTIONS AND NETWORKS INDIA PVT. LTD.
127	WB	28483	M/s NUDDEA TEA CO.
128	WB	29452	M/s BHUTAN DUARS TEA ASSOCIATION LTD.
129	WB	40250	M/s. ALSTOM PROJECTS INDIA LTD
130	WB	48110	M/s KCT TRADING PVT. LTD.
131	WB	60762	M/s INDIA GOVERNMENT MINT
132	WB	79	M/s Delta Limited
133	WB	88	M/s Tepcon International (India)Limited-Unit:Shree Hanuman Jute Mills
134	WB	97	M/s Kanoria Jute & Industries Ltd.
135	WB	8217	M/s Indian Explosives Ltd.
136	WB	5260	M/s Kusum Products Ltd
137	WB	185	M/s Hindalco Industries Ltd
138	WB	716 & 5106	M/s Dunlop India Ltd
139	WB	168	M/s Orient Iron & Steel
140	WB	197	M/s G.K.W Ltd.

The name and code number of Exempted Establishment not declared interest for the year 2015-16

Sl.No.	Region Code	Code No	Name & Address of the Establishment
141	WB	116	M/s Sree Durga Cotton Spinning Mill
142	WB	76,85 &86	M/s Howrah Mills Company Ltd.
143	WB	78 & 10839	M/s National Jute Manufacturers Corporation Ltd.
144	WB	229	M/s Hooghly Dock & Port Engineers' Ltd
145	WB	11 & 43	M/s NJMC LTD(Unit Khardah)
146	WB	23	M/s KELVIN JUTE CO. LTD.,
147	WB	24626	M/s Jai Jute & Industries Ltd(HO)
148	WB	39	M/s NAFFAR CHANDRA JUTE MILLS LTD.,
149	WB	103	M/s SWAN MILL (Unit BASANTI COTTON MILLS Ltd)
150	WB	360	M/s RAMSWARUP UTPADAK
151	WB	48&55	M/s NJMC LTD(Unit Kinnision)
152	WB	46	M/s NJMC LTD(Unit Alexendra)
153	WB	1130	M/s The Bengal Immunity Ltd
154	WB	2081	M/s Hind Ceramic Pvt. Ltd
155	WB	1164	M/s Angelo Brothers Ltd.
156	WB	366	M/s Containers & Closures
157	WB	99 & 100	M/s Dunber Mills Ltd
158	WB	106	M/s Mohini Mills
159	WB	12947	M/s The Kalyani Spinning Mills(Unit Habra)
160	WB	10074	M/s The Kalyani Spinning Mills(Unit Kalyani)
161	WB	664	M/s Bengal Waterproof
162	WB	666	M/s Wimco Ltd.
163	WB	7225E	M/s Alstom India Ltd.
164	WB	9206	M/s Durgapur Project Ltd.
165	WB	9528	M/s Durgapur Steel Plant
166	WB	11732	M/s S.B.S.T.C.
167	WB	12646	M/s Alloy Steel Plant
168	WB	13537	M/s Durgapur Chemical Ltd.
169	WB	15650	M/s Durgapur Cement Ltd.
170	WB	161	M/s IISCO Burnpur
171	WB	346	M/S Burn Standard Co
172	WB	10113	M/s DVC,DTPS
173	WB	42605	M/s DAV Public School, Nimcha(P Colliery)
174	WB	42664	M/s DVC Dubrajpur
175	WB	42654	M/s MDB Dav Public School
176	WB	27617	M/s DAV Model School
177	WB	37222	M/s Dav Public School, HCL
178	WB	42625	M/s Raniganj Lion`s Jdm Channai Dav Public School
179	WB	37225	M/s Dav Public School, MTPS
180	WB	37223	M/s Dav Public School, Eastern Coal Field
181	WB	37224	M/s Dav Public School, Damodar Cement Slag
182	WB	42688	M/s Dav Public School, Purulia
183	WB	24501	M/s Oxide India Pvt Ltd.
184	WB	11930	M/s Bharat Ophthalmic Glass Ltd.

The name and code number of Exempted Establishment not declared interest for the year 2015-16			
Sl.No.	Region Code	Code No	Name & Address of the Establishment
185	WB	10966	M/s M.A.M.C.
186	WB	718	M/s Burn Standard Co. Raniganj
Total of the Region = 186			
Jharkhand			
NIL			
ALL INDIA GRAND TOTAL			359

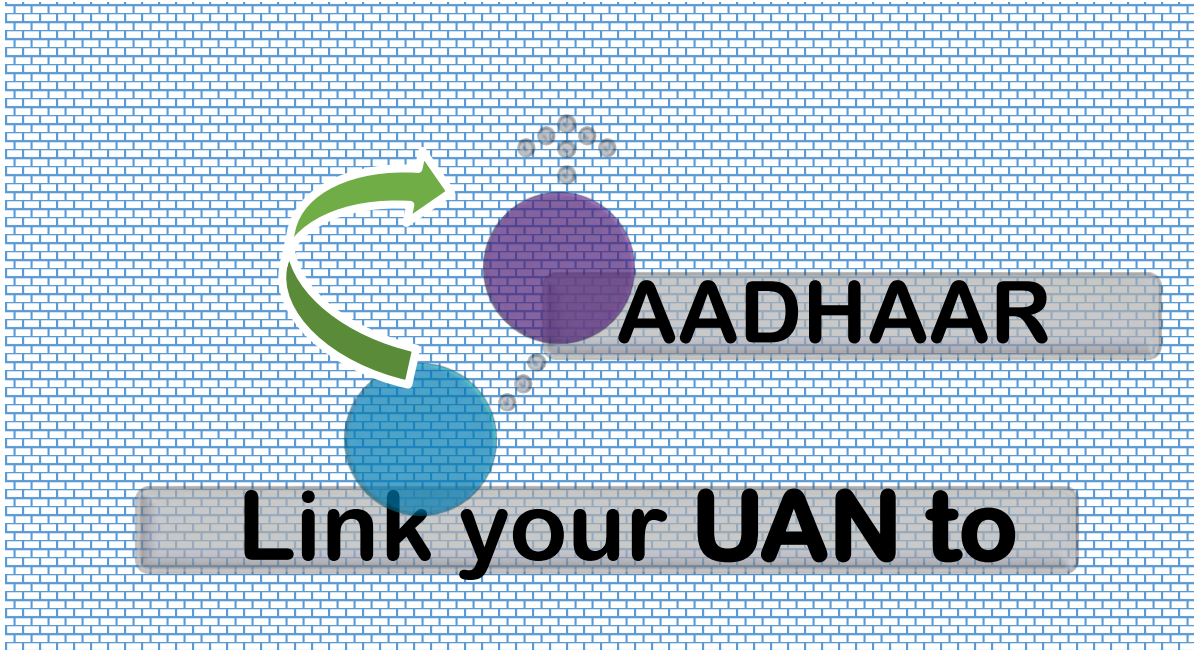

responsibility

inspiration, influence, management, business, mission, confidence, support, team, leadership, vision, success, power, mentor, lead, strategy, teamwork, empower, captain, network

-  Register establishment with EPFO on crossing the eligibility threshold – 20 or more employees of specified establishment types.
-  Other establishments - not statutorily required to register - can register
-  Registration is on-line, free of cost and hassle free
No requirement of visiting EPF office.
-  PAN is mandatory for registration. Digitally sign and upload requisite documents.

Employees ' Provident Fund Organisation
 Ministry of Labour and Employment, Government of India
 Bhavishya Nidhi Bhawan
 14, Bhikaiji Cama Place
 New Delhi -110066
www.epfindia.gov.in

 श्रम एवं रोजगार मंत्रालय
 Ministry of Labour & Employment
 भारत सरकार (Government of India)
 वेबसाइट: www.labour.gov.in

EPFO